Digitized by the Internet Archive
in 2011 with funding from
CARLI: Consortium of Academic and Research Libraries in Illinois

http://www.archive.org/details/commencement19661967sout

NINETY-SECOND YEAR

Commencement

SOUTHERN ILLINOIS UNIVERSITY

CARBONDALE CAMPUS

June 10, 1966

OBJECTIVES OF SOUTHERN ILLINOIS UNIVERSITY

TO EXALT BEAUTY

In God,
in nature, and
in art;
Teaching how to love the best
but to keep the human touch;

TO ADVANCE LEARNING

In all lines of truth
wherever they may lead,
Showing how to think
rather than what to think,
Assisting the powers
of the mind
In their self-development;

TO FORWARD IDEAS AND IDEALS

In our democracy,
Inspiring respect for others
as for ourselves,
Ever promoting freedom
with responsibility;

TO BECOME A CENTER OF ORDER AND LIGHT

That knowledge may lead
to understanding
And understanding
to wisdom.

Commencement

June 10, 1966

Board of Trustees

Southern Illinois University operates under the jurisdiction of a Board of Trustees created by a Charter granted by the Illinois General Assembly. The Board consists of seven members appointed by the Governor and the Superintendent of Public Instruction who serves as an ex officio member. Members are appointed for terms of six years.

Mr. Kenneth L. Davis,
Chairman ..... Harrisburg

Mr. Lindell W. Sturgis,
Vice-Chairman ..... Metropolis

Mr. Melvin C. Lockard, *Secretary* ..... Mattoon

Dr. Martin Van Brown ..... Carbondale

Mr. Harold R. Fischer ..... Granite City

Mr. F. Guy Hitt ..... Benton

Mr. Arnold H. Maremont ..... Winnetka

Honorable Ray Page (*Ex officio*)
Superintendent of
Public Instruction ..... Springfield

The University

SOUTHERN ILLINOIS UNIVERSITY was established in 1869 as Southern Illinois Normal University. The shortened name became official in 1947 by action of the state legislature.

In 1874 the first building on the campus at Carbondale was completed, financed by state-appropriated funds and contributions from citizens of Jackson County. In the fall of that year, the first regular academic year for the school, 150 students were enrolled. The student population has increased steadily and now exceeds 24,500.

For some years after its establishment, Southern Illinois University operated as a two-year, normal school. In 1907 it became a four-year, degree-granting institution, though continuing its two-year course until 1936. In 1943, after a vigorous campaign led by President Roscoe Pulliam, the state legislature changed the institution, which had been in theory exclusively a teacher-training school, into a university, thereby taking official recognition of the great demand in the area for diversified training.

The action of the legislature led to establishing colleges of Education, Liberal Arts and Sciences, and Vocations and Professions, offering the Bachelor of Science in Education, Bachelor of Arts, and Bachelor of Science degrees. In 1947 the Bachelor of Music degree was approved, in 1951 the Bachelor of Music Education, and in 1957 the Bachelor of Science in Agriculture. Graduate work was instituted in 1943 and the Graduate School was formally established in 1948. At this time it was authorized to grant the Master of Arts and Master of Science degrees in addition to the Master of Science in Education. In 1952 the Master of Fine Arts degree was added to the list, the Doctor of Philosophy in 1955, and in 1956 the Master of Music and the Master of Music Education. The divisions of Communications, Fine Arts, and Rural Studies were established in 1953, and in 1955 became the schools of Communications, Fine Arts, and Agriculture, respectively. The College of Vocations and Professions was dissolved, and a School of Business was created in 1956. In 1957 the Department of Home Economics became the School of Home Economics. In 1959 the Department of Applied Science became the School of Applied Science, which, in 1961, was renamed the School of Technology to include the engineering programs. The growth of classes for adults and for those seeking technical training

led to the establishment in 1953 of the Division of Technical and Adult Education, of which the Vocational-Technical Institute is a part. The Department of Nursing was established in 1955.

The Small Business Institute was established in 1954, and the Community Development Institute was established in 1956. The Labor, Latin American, and Rehabilitation institutes were created in 1957, the Transportation Institute in 1960, and the Center for the Study of Crime, Delinquency, and Corrections in 1961.

In 1949 the Belleville Residence Center was established. Then, because of the growing demand for educational opportunities in the Madison-St. Clair counties area, the University established the Alton Residence Center and the East St. Louis Residence Center in 1957. In 1959 the Southwestern Illinois agencies were organized into a unit coordinate with the Carbondale campus. These two units are now named the Carbondale Campus and the Edwardsville Campus.

The Edwardsville Campus consists of the Business Division, Education Division, Fine Arts Division, Humanities Division, Science and Technology Division, Social Sciences Division, and the Department of Nursing.

The presidents of the University have been

Robert Allyn	1874–1892
John Hull	1892–1893
Harvey W. Everest	1893–1897
Daniel B. Parkinson	1897–1913
Henry W. Shryock	1913–1935
Roscoe Pulliam	1935–1944
Chester F. Lay	1945–1948
Delyte W. Morris	1948–

Concert

7:15 P.M.

Southern Illinois Symphony

WARREN VAN BRONKHORST, D.M.A., *Conductor*

Preceding the Commencement Exercise

Overture to "The Impresario" ..... MOZART

Waltz from Masquerade Suite ..... KHACHATURIAN

Polka from "Shvanda" ..... WEINBERGER

Order of the Exercises

CONCERT ..... *The Southern Illinois Symphony Orchestra*

PROCESSIONAL

Processional March ..... *Lucien Calliet*

THE SOUTHERN ILLINOIS SYMPHONY ORCHESTRA

WARREN VAN BRONKHORST, D.M.A., *Conductor*

INVOCATION

THE REVEREND CHARLES F. DOYLE, S.T.B.

Episcopal Student Center, Carbondale, Illinois

ADDRESS

HARLAN HENTHORNE HATCHER, Ph.D., L.L.D., Litt.D., L.H.D.

President, University of Michigan

CONFERRING OF THE ASSOCIATE AND BACCALAUREATE DEGREES

PRESIDENT DELYTE W. MORRIS, Ph.D., D.H.L.

Presentation of Candidates

PROFESSOR ROBERT W. MACVICAR, Ph.D.,
Vice-President of Academic Affairs

PROFESSOR WILLIAM J. MCKEEFERY, Ph.D.,
Dean of Academic Affairs

Division of Technical and Adult Education
College of Education
College of Liberal Arts and Sciences
School of Agriculture
School of Business
School of Communications
School of Fine Arts
School of Home Economics
School of Technology

RECOGNITION OF AIR FORCE RESERVE OFFICERS

CONFERRING OF THE ADVANCED DEGREES

PRESIDENT DELYTE W. MORRIS, Ph.D., D.H.L., and
KENNETH L. DAVIS, M.S., *Chairman, Board of Trustees*
Presentation of Candidates

PROFESSOR ROBERT W. MACVICAR, Ph.D.
Vice-President for Academic Affairs

PROFESSOR RALPH W. RUFFNER, Ed.D.
Vice-President for Student and Area Services

PRESENTATION OF FACULTY SERVICE AWARDS

PRESIDENT DELYTE W. MORRIS, Ph.D., D.H.L.

CONFERRING OF THE HONORARY DEGREES

PRESIDENT DELYTE W. MORRIS, Ph.D., D.H.L.
Presentation of the Candidates

PROFESSOR CHARLES D. TENNEY, Ph.D.,
Vice-President for Planning and Review

PROFESSOR JOHN S. RENDLEMAN, J.D.,
Vice-President for Business Affairs

ALMA MATER ..... *Clark Morgan-Daum*

BENEDICTION

THE REVEREND CHARLES F. DOYLE, S.T.B.

RECESSIONAL

March of Homage ..... *Franz Liszt*
THE SOUTHERN ILLINOIS SYMPHONY ORCHESTRA

WARREN VAN BRONKHORST, D.M.A., *Conductor*

(*The audience is asked to remain at their seats until the faculty and graduates have completed the recessional.*)

Granting of Degrees

This list contains the names of candidates for degrees, the granting of which is contingent upon the successful completion of all the requirements for the degree.

One asterisk after name indicates candidate is being graduated with honors, two asterisks indicate high honors, and three asterisks indicate highest honors.

Names of all candidates in attendance will be read by PROFESSOR ISAAC P. BRACKETT

Candidates for the Associate Degrees

DIVISION OF TECHNICAL AND ADULT EDUCATION

ERNEST J. SIMON, *Dean*
HARRY SODERSTROM, *Marshal*

ASSOCIATE IN ART

Marcia Susette Alexander
Carterville—*Commercial Art*

Susan Gay Altman
Taylorville—*Commercial Art*

Frances Elaine Barnfield
Benton—*Dental Hygiene*

Margaret F. Beaurain
Chicago—*Dental Hygiene*

Sandra K. Benham
Palatine—*Dental Hygiene*

Linda Stone Bowlin
Mattoon—*Dental Hygiene*

Martha Lynn Wilson Brady
Park Ridge—*Dental Hygiene*

Bonnie May Busch
Morrison—*Commercial Art*

Georgette Lynn Charpentier
Affton, Missouri—*Dental Hygiene*

Rita Laurine Coates
Catlin—*Dental Hygiene*

Diana Dale Cooke
Galesburg—*Dental Hygiene*

Sharon Dian Davis
Pana—*Dental Hygiene*

Sharon Lee Denniston
Missoula, Montana—*Dental Hygiene*

Dennis Carl Duft
Highland—*Commercial Art*

Eldon Lee Dunn
Bellmont—*Commercial Art*

Sherrie Lou Garvin
Clinton—*Dental Hygiene*

Nancy Elizabeth Guggemos
Danville—*Dental Hygiene*

Joy Ann Hartmann
Bloomington—*Dental Hygiene*

Terrance William Kimpler
El Paso—*Commercial Art*

Donna Marie Kotarek
Skokie—*Dental Hygiene*

Agnes Marie Lepianka
Rock Falls—*Dental Hygiene*

Sharon Ann Mabrey
Cape Girardeau, Missouri—*Dental Hygiene*

Patricia Elizabeth Massey
Lombard—*Dental Hygiene*

Stanley L. Matheny
Carterville—*Commercial Art*

Janis Diane Mattson
Park Forest—*Dental Hygiene*

Phoebe E. Merrell
Marion—*Dental Hygiene*

Sheryl Esther Montgomery
Princeton—*Commercial Art*

Rickie D. Noel
Farmington—*Commercial Art*

Judith Suzanna Pestillo
Elgin—*Dental Hygiene*

Sherry Jean Reed
Carbondale—*Commercial Art*

Dianne Lee Risinger
Arlington Heights—*Commerial Art*

David Wayne Smith
Monticello—*Commercial Art*

Marianne P. Springer
Chicago—*Dental Hygiene*

Doris M. Swayne
Herrin—*Commercial Art*

Joseph Lee Tipsword
Monticello—*Commercial Art*

Lyle Scott Turner
Carlinville—*Commercial Art*

Carol June Urquhart
Chicago—*Dental Hygiene*

Marge Lillian Wiegman
Chicago—*Commercial Art*

Connie Noreen Woessner
Shannon—*Dental Hygiene*

Yeong Ah Soo *
Singapore—*Commercial Art*

IN ABSENTIA

Robert G. Benson
Cairo—*Commercial Art*

David G. Calhoon
Newport Beach, California—*Commercial Art*

Van J. Rinehart
Flora—*Commercial Art*

ASSOCIATE IN BUSINESS

Dianne Elaine Abel
Jacksonville—*Electronic Data Processing*

Charles William Arns
Waterloo—*Accounting*

Judith Beckett
Gillespie—*Secretarial (Executive)*

Barbara Joan Beyers
Pana—*Secretarial (Executive)*

Darlene A. Boester
Carterville—*Secretarial (Executive)*

Beverly Ann Bones
Herrin—*Secretarial (Legal)*

Janet Lynn Brunner
Pana—*Secretarial (Executive)*

Diane M. Buss
Urbana—*Secretarial (Legal)*

Cynthia Sue Camarata
Danville—*Secretarial (Executive)*

William Andrew Cash
Kinmundy—*Accounting*

Alex Christy
Marion—*Accounting*

Jerry Lee Conner
Benton—*Co-operative Retailing*

Geraldine M. Cosek
Oak Park—*Secretarial (Legal)*

Gary Deane Culver
Hanna City—*Accounting*

Lawrence Douglas Curtis
Wood River—*Electronic Data Processing*

Vickie Jo Curtis
Danville—*Secretarial (Medical)*

Robert Earl Dial
Wood River—*Electronic Data Processing*

Charles David Eckert
Lincoln—*Accounting*

Phyllis Eickhoff
Danville—*Secretarial (Executive)*

Sandra Kay Evrard
Marion—*Secretarial (Executive)*

Louis Edward Ferris
Atwater—*Accounting*

Joanne G. Fischer
Lake Villa—*Co-operative Retailing*

Jessica Fogle *
Herrin—*Secretarial (Executive)*

Alan Dale George
Carterville—*Co-operative Retailing*

James Conrad Gilliam III
Detroit, Michigan—*Electronic Data Processing*

Earl Leslie Grigsby III
Springfield—*Co-operative Retailing*

Paula Coates Howard
Springfield—*Secretarial (Legal)*

Karen Lynn Huls
Urbana—*Secretarial (Medical)*

Philip Richard Johnson
Petersburg—*Accounting*

Mary Marie Johnston
Moweaqua—*Electronic Data Processing*

Paul Gene Kaufman
McClure—*Co-operative Retailing*

Warren Wendell Keith
Grand Tower—*Electronic Data Processing*

Sue Ellen Kettelkamp
Nokomis—*Secretarial (Medical)*

Patricia Ann Lignoul
Troy—*Secretarial (Executive)*

Margaret R. Lovelace
Hurst—Electronic Data Processing

Doris Jo Lowry
Herrin—*Secretarial (Executive)*

Allen W. Menard
Prairie du Rocher—*Accounting*

Carolyn Sue Merlo
Herrin—*Secretarial (Legal)*

Marlene Joyce Meyers
Champaign—*Co-operative Retailing*

Barbara Ann Miller *
Elkhart—*Secretarial (Medical)*

James W. Montgomery
West Frankfort—*Electronic Data Processing*

Sue Ann Mull
Mascoutah—*Accounting*

Bonnie Lynne Musgrave
Chicago—*Secretarial (Executive)*

Margie S. Nottmeier *
Valmeyer—*Secretarial (Medical)*

Dorothy Louise Ochs
Pesotum—*Secretarial (Executive)*

Diane Lyn Page
Arlington Heights—*Secretarial (Executive)*

John Alva Phillips
Herrin—*Electronic Data Processing*

Donald Charles Pindell
Granite City—*Electronic Data Processing*

Pamela Mae Pomeroy
Charleston—*Secretarial (Executive)*

Diana Lynn Pratt
Pekin—*Secretarial (Executive)*

Arthur Edward Price
Grant Park—*Electronic Data Processing*

Priscilla Ann Pulliam *
Galatia—*Secretarial (Medical)*

William J. Racey
Cypress—*Co-operative Retailing*

Margaret Ann Rathgeb *
Brighton—*Secretarial (Executive)*

Sandra Rickenberg
Campbell Hill—*Co-operative Retailing*

Marilyn K. Rieckenberg
Steeleville—*Co-operative Retailing*

Jacqueline F. Riley
West Frankfort—*Secretarial (Executive)*

John Arthur Rowatt
Carterville—*Co-operative Retailing*

Donna Kay Saddoris
Moweaqua—*Secretarial (Executive)*

Carl R. Sanders
Fairfield—*Accounting*

Lucy Schamber
Champaign—*Secretarial (Executive)*

Ronald C. Schifferdecker
Marissa—*Co-operative Retailing*

Walter Stanley Sitter
Anna—*Co-operative Retailing*

Michael Gene Smith
Royalton—*Accounting*

Donna Joan Snyder
Port Clinton, Ohio—*Electronic Data Processing*

Nancy Rae Springman
Brighton—*Secretarial (Legal)*

Patricia Ann Stemler *
Waterloo—*Secretarial (Legal)*

Andrea Kay Taylor
West Frankfort—*Secretarial (Executive)*

Gerald L. Tester
Morrisonville—*Co-operative Retailing*

Julia Renene Troutman
Carbondale—*Secretarial (Executive)*

Marlene Lou Venegoni
Herrin—*Secretarial (Executive)*

Daniel G. Walker
Decatur—*Co-operative Retailing*

James Lewis Wells
Harvard—*Accounting*

IN ABSENTIA

Larry E. Kaestner
Waterloo—*Accounting*

James Alan Keith
Springfield—*Co-operative Retailing*

ASSOCIATE IN TECHNOLOGY

Clyde Eugene Arnold
Iuka—*Automotive Technology*

Wayne F. Arnold
Mazon—*Electronics Technology*

Oscar Bruce Baird
Springfield—*Building Construction Technology*

Daniel Dean Beavers
Franklin Park—*Woodworking Technology*

Ronald H. Beiermann
Cottage Hills—*Automotive Technology*

Michael Dwain Benhart
Geneseo—*Machine Drafting and Design Technology*

Joseph Claude Bernert
Kirkwood, Missouri—*Dental Laboratory Technology*

Anthony Rino Bianchi
Carbondale—*Architectural Drafting and Design Technology*

William O. Bizzell
Murphysboro—*Electronics Technology*

Melvin Ray Blackwell
Centralia—*Dental Laboratory Technology*

George Ellis Booth
Onarga—*Machine Tool Technology*

John Ellis Brady
Carterville—*Dental Laboratory Technology*

Elton D. Brakhane
East Alton—*Automotive Technology*

James R. Brubaker
Iuka—*Architectural Drafting and Design Technology*

Carl Marion Campbell
Joppa—*Automotive Technology*

John R. Carnago
Sesser—*Electronics Technology*

Donald Edwin Childers
Oak Hill, West Virginia—*Dental Laboratory Technology*

Kent R. Collins
Ellery—*Automotive Technology*

Larry William Craig
Pana—*Electronics Technology*

Stanley Darr
Petersburg—*Automotive Technology*

Ronald Burton Drapeau
Oak Park—*Architectural Drafting and Design Technology*

Vivienne Mary Drone
Ridgway—*Dental Laboratory Technology*

Robert H. Dunn
Robinson—*Architectural Drafting and Design Technology*

Manfred Dusch
Montgomery—*Machine Drafting and Design Technology*

Ronald G. Ennis
Bargersville, Indiana—*Machine Drafting and Design Technology*

Donald Frank Formanek
Brookfield—*Printing Technology*

Richard Alan Fox
Cahokia—*Architectural Drafting and Design Technology*

Gary Lynn Frazier
Franklin, Indiana—*Woodworking Technology*

Pamela Ann Freesh
Sullivan—*Dental Laboratory Technology*

Leroy Harold Garard
Harvel—*Machine Drafting and Design Technology*

Gene Alan Goldacker
Mt. Olive—*Woodworking Technology*

Theodore Stanley Gombis
Worth—*Dental Laboratory Technology*

Roger Michael Gordon
Park Ridge—*Automotive Technology*

James R. Gutterridge
Danville—*Machine Drafting and Design Technology*

Dennis Lee Hale
Mt. Vernon—*Automotive Technology*

Michael Kent Hammond
Casey—*Electronics Technology*

Harold Dale Harris
Fairfield—*Electronics Technology*

James Keith Harriss
Benton—*Machine Tool Technology*

Frank Hartline, Jr.
Jonesboro—*Automotive Technology*

William W. Hawkinson
Galesburg—*Architectural Drafting and Design Technology*

Paul Freemon Hinckley
Carbondale—*Dental Laboratory Technology*

Melvin A. Hocking
Mt. Carmel—*Automotive Technology*

Gilbert George Hoke
Canton—*Architectural Drafting and Design Technology*

John Thomas Hungerford *
Geneseo—*Woodworking Technology*

Glenn D. Jackson
Marion—*Electronics Technology*

Edward O. Jones
Flora—*Automotive Technology*

John Robert Jordan
Moweaqua—*Automotive Technology*

Louis Beverly Kalert
Royalton—*Machine Tool Technology*

David Owen Karraker *
Cape Girardeau, Missouri—*Machine Drafting and Design Technology*

Ronald Paul Keller
St. Louis, Missouri—*Dental Laboratory Technology*

Adella Diane Williams Kline
Carterville—*Dental Laboratory Technology*

Terry Wayne Klintworth
Anchor—*Building Construction Technology*

David Edward Kuehn
Valley Park, Missouri—*Electronics Technology*

Thomas Raymond Lense
Oak Lawn—*Building Construction Technology*

Sheldon G. Levenbrook
Passaic, New Jersey—*Dental Laboratory Technology*

Frank Michael Loffredo
Waukegan—*Dental Laboratory Technology*

Kenneth Charles Ludwig
Elgin—*Automotive Technology*

Donald Wayne Lund
Lindenwood—*Electronics Technology*

F. Richard Markham
Syracuse, New York—*Dental Laboratory Technology*

Donald Dean Matheny
Marion—*Machine Tool Technology*

Raymond McDowell
Villa Park—*Machine Tool Technology*

William R. McLaughlin II
Gary, Indiana—*Automotive Technology*

Jerry Allen Miller
Zeigler—*Electronics Technology*

Gary Lee Minder
Lincoln—*Architectural Drafting and Design Technology*

Ronald Louis Morris
Akron, Ohio—*Dental Laboratory Technology*

John Wayne Murphy
Kankakee—*Machine Drafting and Design Technology*

James Allan Newbanks
Carbondale—*Electronics Technology*

Gary Dean Nixon
Mansfield—*Automotive Technology*

Dennis L. Oeding *
Ferdinand, Indiana—*Dental Laboratory Technology*

Dennis Warren Albert Osterhage
Waterloo—*Printing Technology*

Richard E. Pacey
Pinckneyville—*Mortuary Science and Funeral Service*

Larry David Pursell
DuQuoin—*Electronics Technology*

Ronald Lee Raup
Thomasboro—*Automotive Technology*

George Paul Reinecke
Villa Park—*Printing Technology*

Wilkie Devon Ridgway
Herrin—*Architectural Drafting and Design Technology*

Richard Walter Roth
Chester—*Building Construction Technology*

Donald Lee Ruckman
Xenia—*Machine Tool Technology*

Gilbert Jon Sass
Marion—*Architectural Drafting and Design Technology*

James Richard Scaggs
Gays—*Machine Drafting and Design Technology*

Gordon William Sheldon
Monticello—*Architectural Drafting and Design Technology*

Isom Roosevelt Shelton
Columbus, Georgia—*Dental Laboratory Technology*

Richard James Shoffstall
West Liberty—*Electronics Technology*

Richard E. Siedler
Chester—*Machine Tool Technology*

Stonie Travis Sizemore III
Brighton—*Automotive Technology*

David C. Sloan
Streator—*Automotive Technology*

James Robert Smith
Carbondale—*Automotive Technology*

Robert Lynn Smith
Nashville—*Automotive Technology*

Donald LeRoy Staley
Mt. Vernon—*Machine Tool Technology*

Michael Jon Stiner
Cambridge—*Automotive Technology*

Gerrie Storm
Paxton—*Dental Laboratory Technology*

Ted R. Strand, Jr.
Mt. Prospect—*Electronics Technology*

Norman L. Stults
Palmyra—*Woodworking Technology*

Wayne G. Styck
St. Anne—*Machine Drafting and Design Technology*

Wayne Lawrence Szara
Carbondale—*Dental Laboratory Technology*

Gary E. Taylor
Anna—*Automotive Technology*

Paul A. Thessing
St. Libory—*Machine Tool Technology*

Roger Keith Von Holten
Harmon—*Machine Drafting and Design Technology*

Richard E. Weaver
Rochester—*Automotive Technology*

Max David Weekly
East Moline—*Electronics Technology*

Louis H. Weitekamp
Farmersville—*Architectural Drafting and Design Technology*

Robert G. Wendling
DuQuoin—*Machine Tool Technology*

Ronald Russell Wilton
Carlinville—*Dental Laboratory Technology*

John R. Winings
Urbana—*Dental Laboratory Technology*

Glenn C. Winter
Altamont—*Architectural Drafting and Design Technology*

Shirley Mathis Woosley
Pinckneyville—*Architectural Drafting and Design Technology*

Jerry Allen Young
Iuka—*Building Construction Technology*

IN ABSENTIA

Allen Arnett
Carterville—*Electronics Technology*

Randall Allen Buske
Warren—*Dental Laboratory Technology*

Arthur Hanson Forsyth
Urbana—*Electronics Technology*

Daniel Phillip Johnson
Washington—*Automotive Technology*

Roger Dale Langford
Harrisburg—*Machine Drafting and Design Technology*

Samuel Mucci
Ottawa—*Woodworking Technology*

Stephen A. Schwartz
Kirkwood, Missouri—*Automotive Technology*

Candidates for the Bachelor's Degree

COLLEGE OF EDUCATION

ELMER J. CLARK, *Dean*
LEONARD E. KRAFT, *Marshal*
THELBERT DRAKE, *Assistant Marshal*

BACHELOR OF MUSIC EDUCATION

Peter P. Bertino
Eldorado—*Music*

Leo Ruebke
Percy—*Music*

BACHELOR OF SCIENCE

Priscilla Ann Henshaw Aboltins
Marion—*Special Education (Mentally Retarded)*

Bernice Udoxia Abrams
Chicago—*Elementary Education*

Terrel Dennis Adcock
Tamaroa—*Physical Education for Men*

Patsy Sue Alfeldt
Marissa—*Elementary Education*

Virginia Hines Allen
Herrin—*Elementary Education*

Hazel F. Amason
Sandoval—*Elementary Education*

Barbara Jean Anderson
Bonnie—*Elementary Education*

Joan Doris Antonucci
Chicago Heights—*English*

Stanley Lowell Aydt
Murphysboro—*Elementary Education*

Diana Maria Baima
Benld—*Physical Education for Women*

Marlin Jay Bair
East St. Louis—*Government*

Mary Eleanor Baker
Murphysboro—*Elementary Education*

Karen Sue Ball
Pekin—*Elementary Education*

Ethel Marie Wilson Bargman
Chester—*Elementary Education*

John Roy Barton
Westchester—*Physical Education for Men*

Larry Ray Bell
Carmi—*Physical Education for Men*

Charlene Berbling
Cairo—*Elementary Education*

Joyce Coats Betz
Cahokia—*Physical Education for Women*

Barbara L. Birkner
New Athens—*Kindergarten-Primary Education*

Elaine Ann Blair
Sparta—*Elementary Education*

Kenneth William Blair
Anna—*Government*

Inez G. Blessing
Murphysboro—*Elementary Education*

Roger Gale Boswell
Cutler—*Physical Education for Men*

Ruth Ann Breeden
Vienna—*Social Studies*

Barbara Lou Brookman
Texico—*History*

William Powers Brougham
Olympia Fields—*Recreation and Outdoor Education*

Terry Kent Bruce
Waynesville—*Recreation and Outdoor Education*

Mary Alice Bryant
Norris City—*Elementary Education*

Thomas Edward Bryant
Mt. Vernon—*Elementary Education*

William H. Buerkle
Carbondale—*Art*

Allan S. Buescher
Campbell Hill—*Social Studies*

Sandra Jeanne Burns
Clinton—*Biological Sciences*

William Gale Burzynski
Valier—*Physical Education for Men*

Cory Jay Butler
Chicago—*Physical Education for Men*

Betty Hiller Buzbee
Carbondale—*Physical Education for Women*

Barbara J. Carlson
Chicago—*Elementary Education*

Ronald Floyd Carr
McLeansboro—*Social Studies*

Thomas Dale Causer
DuQuoin—*English*

Velmarie Chaney
Mounds—*Special Education (Mentally Retarded)*

Frederick W. Chiverton
Anna—*Recreation and Outdoor Education*

Donald G. Christ
Murphysboro—*Speech*

Jerald Lee Cline
Mason City—*Elementary Education*

Donald Harold Coale
Carbondale—*Recreation and Outdoor Education*

Martha Lynn Coker
Harrisburg—*Business Teacher Education*

Loann M. Collier
Freeport—*Elementary Education*

Marilyn Sue Cook
Decatur—*Business Teacher Education*

Sandra Sue Cook
Carbondale—*History*

Victor LaVaughn Corder **
Palestine—*Foreign Languages*

Mary Ellen Couser
Ridgway—*Business Teacher Education*

Barbara Kay Cover
Carbondale—*English*

James Lee Coverstone
Centralia—*Government*

Joanne Crain
Pinckneyville—*Elementary Education*

Richard W. Crawford
Benton—*Health Education*

Margaret Leota Crawshaw
Murphysboro—*Elementary Education*

Linda Mae Cremeens
West Frankfort—*Elementary Education*

Diane Cronin
Herrin—*Elementary Education*

Jo Ann Crumbacher
Tamaroa—*Mathematics*

Rosemary Bateman DaCosse
East St. Louis—*English*

Mary Jane Dameron
Harrisburg—*Physical Education for Women*

Catherine Marie Dammrich
East St. Louis—*Elementary Education*

Otricia Daniel
Chicago—*Elementary Education*

Martha Jo Datel
Marion—*Elementary Education*

Linda Whipkey Davis
DuQuoin—*Elementary Education*

Richard DeAngelis
Carbondale—*Social Studies*

Paul Michael Della Vecchia
Carbondale—*Physical Education for Men*

Larry Edward DeVantier
Carbondale—*Social Studies*

Barbara Carleen Dieterich
Carbondale—*Elementary Education*

Mary Ellen Hayes Dorris
West Frankfort—*Business Teacher Education*

Drucilla Dralle
Marion—*Elementary Education*

Carol Sturm Drennan *
McLeansboro—*Mathematics*

Amanda Carol Dudas
DuQuoin—*Elementary Education*

Jack Robert Duhasek
Westchester—*Biological Sciences*

Dona Gaye Eagles
Prairie du Rocher—*Business Teacher Education*

Dennis L. East
Grand Tower—*Special Education (Mentally Retarded)*

Ethel Edwards
Chicago—*Business Teacher Education*

Richard Vernon Egelston
Jonesboro—*Recreation and Outdoor Education*

Sharon Fay Eggemeyer
Walsh—*Elementary Education*

Barbara Ann Rees Ehler
Champaign—*Elementary Education*

Shirley Maxine Elkin
Farina—*Speech*

Ruth Ann Elrod
Pontiac—*Elementary Education*

Judith Marie Eye
Norris City—*Elementary Education*

Sharon Lynn Hetherington Farmer
Carbondale—*Business Teacher Education*

Barbara Feldner
Cahokia—*Elementary Education*

James Michael Ferrell
Rosiclare—*Chemistry*

Shirley Jean Filipsic
Swanwick—*Elementary Education*

Josephine Fish
DuQuoin—*Foreign Languages*

Joseph David Fitzgerald
Chicago—*Recreation and Outdoor Education*

Suzanne Flacks
Salem—*Elementary Education*

Janet Carole Fletcher
Murphysboro—*Physical Education for Women*

Jerry Dale Ford
Creal Springs—*Elementary Education*

Susan Grace Foster
Collinsville—*Kindergarten-Primary Education*

Arthur W. Frazier
Sparta—*Social Studies*

Jane Ann Frick
Carbondale—*Elementary Education*

Michael S. Friedman
Riverdale, New York—*Physical Education for Men*

Mary Ann Spytek Funk
Elkville—*Elementary Education*

Doris Ann Galeski
Chester—*Kindergarten-Primary Education*

Richard Gallina
Cranford, New Jersey—*Physical Education for Men*

Sandra Ann Gill
Mt. Vernon—*Elementary Education*

Robert William Glaser
Ashton—*Recreation and Outdoor Education*

Elizabeth Lucie Glathart
Palatine—*Elementary Education*

Jerry Lynn Goddard
Anna—*Physical Education for Men*

Nancy Lynn Ebbert Godke
Westchester—*Kindergarten-Primary Education*

Mary Lynn Gosda
Manito—*Elementary Education*

Frank Ralph Graham
Kankakee—*Recreation and Outdoor Education*

Marvin Ward Gray
Chicago—*English*

Karen D. Green
Opdyke—*Elementary Education*

Patricia Elaine Greenfield
Dixon—*Elementary Education*

Frank J. Griffiths
Berwyn—*History*

Mary Ann Griot
St. Louis, Missouri—*Physical Education for Women*

Geraldine Carol Groennert
Nashville—*Kindergarten-Primary Education*

Timothy Lee Gruender
Trenton—*Social Studies*

Marva Sue Gwaltney
Eldorado—*Business Teacher Education*

Eldean E. Haake
Carbondale—*Recreation and Outdoor Education*

John Charles Hackett
Monee—*Business Teacher Education*

Thomas A. Hale
McLeansboro—*Business Teacher Education*

Jeanette Memory Nicholson Halldorson
Murphysboro—*Business Teacher Education*

Clinton Harrell, Jr.
Chicago—*Elementary Education*

Sharon Rene' Hart
Carmi—*Elementary Education*

Raymond Joseph Hassler
Berwyn—*Speech*

Sara Lynn Hayman
Mt. Vernon—*Elementary Education*

Susan Louise Hayman
Mt. Vernon—*Elementary Education*

Mary Ruth Heal
Herrin—*Special Education (Mentally Retarded)*

William Gene Hedges
Benton—*Government*

Arlene Mae Heiden
Shumway—*Elementary Education*

William Joseph Hellmer
Jacob—*Physical Education for Men*

Mary Carolyn Cruse Henderson
Anna—*Business Teacher Education*

Jane Capel Henshaw
Harrisburg—*Elementary Education*

Charlotte Marie Hentze
Wilmington—*Elementary Education*

Judith Ann Hicks
Godfrey—*English*

Earl Dean Highsmith
Mt. Vernon—*Mathematics*

Doreda L. Fontana Hildebrand
Bethalto—*English*

Dorothy Ann Hill
Shawneetown—*English*

Mary Elaine Hodapp
Carlyle—*Elementary Education*

Linda Kay Hoffman
Ramsey—*Physical Education for Women*

Kendra Sue Holderfield
Herrin—*Kindergarten-Primary Education*

Richard Elmer Howard
Springfield—*English*

John G. Huber
Elgin—*Health Education*

Jeffrey J. Inkley
Prospect Heights—*Business Teacher Education*

Jean Ann Irvin
Chicago—*Elementary Education*

Carol Martin Isaacs
DuQuoin—*Elementary Education*

Jerald B. Jackson
Danville—*Recreation and Outdoor Education*

Laurencene Karon Jacobs *
Springfield—*Foreign Languages*

James Albert Johnson
Jacksonville—*Biological Sciences*

Linda Lee Johnson
Springfield—*Kindergarten-Primary Education*

Jane Alein Johnston
Evanston—*Physical Education for Women*

Brenda Joyce Jones
Eldorado—*Elementary Education*

Carol Lynn Jones
Gary, Indiana—*Elementary Education*

Howard R. Kagy
Salem—*Social Studies*

Thelma Jean Kahl
Shipman—*Physical Education for Women*

Robert Raymond Kaiser
Belleville—*Mathematics*

Donald Ray Keller
Dongola—*Biological Sciences*

Nadine Catherine Kempfer
Dupo—*Elementary Education*

Camilla June Keyser
Harrisburg—*English*

Carl Carpenter Kimbrel, Jr.
Fairfield, Alabama—*Physical Education for Men*

Sharon Kay Klendworth
Dana—*English*

Ronald Gene Knupp
Jonesboro—*Physical Education for Men*

Patricia Shaeffer Koontz
Fairfield—*English*

Douglas Charles Kopecky
Berwyn—*Recreation and Outdoor Education*

Robert Koresian
Chicago—*Physical Education for Men*

Hillary Jayne Kosbie
Skokie—*Elementary Education*

Sharon Lee Kosek
Harvey—*Physical Education for Women*

Barry Raymond Krizan
Monee—*Social Studies*

William John Kucik
Westchester—*Physical Education for Men*

Jane Frances Kupel
Murphysboro—*Mathematics*

Raymond G. Lambotte
Chicago Heights—*Mathematics*

Douglas Culver Lamont
Kirkland—*Recreation and Outdoor Education*

Joyce Roberta Landa
Champaign—*Elementary Education*

Mary L. Langendorfer
Junction—*Elementary Education*

David Ray Lee
Carbondale—*Physical Education for Men*

Odessa Lee
East St. Louis—*Special Education (Mentally Retarded)*

Marsha Jean Link
Chester—*Business Teacher Education*

Evelyn Mae Grafelman Lowry
Carbondale—*Elementary Education*

Edward John Lubejko
Chicago—*History*

Geraldine Anita Lucas
East St. Louis—*Special Education (Mentally Retarded)*

Beverly Jean Lyke
East St. Louis—*Special Education (Mentally Retarded)*

Barry Clinton MacDonald
Chicago—*Business Teacher Education*

Maria Mallidis
Chicago—*Speech*

Kia Doane Malott, Jr.
Mt. Carmel—*Physical Education for Men*

Barbara Ann Kolb Marcy
Carbondale—*Elementary Education*

Patricia Ann Markle
San Diego, California—*Elementary Education*

Gail Reed Marlow
Herrin—*History*

Vergie Brown Marti
Des Plaines—*Elementary Education*

Howard Lavern Martin
Johnston City—*Elementary Education*

Russell Gene Masinelli
Staunton—*Health Education*

Marilyn Candace McClerren
Benton—*Elementary Education*

Delpha Mae McCluskey
Carterville—*Elementary Education*

Wendell Wayne McCluskey *
Harrisburg—*Mathematics*

William Michael McCollum
Ottawa—*Special Education (Mentally Retarded)*

Roy James McCorkle
Manteno—*Social Studies*

James Michael McGinnis
Jacksonville—*Physical Education for Men*

Marion Morgan McGuire
Carbondale—*Special Education (Mentally Retarded)*

John Clement McNeil
Thawville—*Mathematics*

Janice Gale Medlin
Carbondale—*Social Studies*

William E. Merrill
Springfield—*Physical Education for Men*

Richard N. Michel, Jr.
Mendota—*Social Studies*

Alice Audrey Miller
Metropolis—*Elementary Education*

Allyn Charles Miller
Carbondale—*Physical Education for Men*

Gaylene Sue Miller
Seneca—*Business Teacher Education*

Mary Lou Miller
DeSoto—*Elementary Education*

Patricia Ann Miller
Montezuma, Iowa—*Business Teacher Education*

Robert Lee Miller
Eldorado—*Recreation and Outdoor Education*

Pactolis Mills
Omaha—*Elementary Education*

LaRossa Sandra Milner
Deerfield—*Physical Education for Women*

Sandra Kay Milner
Carterville—*Elementary Education*

Larry Thomas Montgomery
Carbondale—*Social Studies*

James Frederick Moore
Harrisburg—*Social Studies*

Joyce Sue Morris
McLeansboro—*Social Studies*

Imogene Mae Pierson Morthland
Murphysboro—*Elementary Education*

Louis H. Morton
Carbondale—*Special Education (Mentally Retarded)*

Catherine Ann Moskop
Dupo—*Physical Education for Women*

Patricia Ann Mulcahy
Chicago—*Elementary Education*

Karen Joyce Murphy
Centralia—*Elementary Education*

Stephen Francis Murphy
Champaign—*Social Studies*

Katherine Monica Myler
Chicago—*Elementary Education*

Susan Hart Nankervis
Evanston—*Kindergarten-Primary Education*

Karen Rae Nash **
Albion—*Mathematics*

Janice L. Nelson
Tamms—*English*

Barbara Gail Nemetsky *
Zeigler—*History*

Eleanor Marie Nowak
Ashley—*Elementary Education*

Earl Frederick O'Malley
Fairfield—*Physical Education for Men*

Nancy Louise Orr
Grayville—*Elementary Education*

Modeene Melton Osman
Harrisburg—*Special Education (Mentally Retarded)*

Susan J. Owen
Mt. Vernon—*Elementary Education*

Warren D. Owens
Virden—*Biological Sciences*

Paul W. Palmateer
Kankakee—*Physical Education for Men*

David Clarke Pals
Danville—*English*

Anthony Donald Pappone
Norridge—*Physical Education for Men*

Peter Anthony Parrillo
Chicago—*Business Teacher Education*

Roseanne Donna Lee Parrillo
Melrose Park—*Elementary Education*

Dorothy Louise Partain
Harrisburg—*Business Teacher Education*

Joanne M. Pavlik
Carbondale—*Elementary Education*

Dorothy Ann Pearce
McLeansboro—*Social Studies*

Lynda Christine Pearson
Joliet—*Elementary Education*

Diann Pemberton
Benton—*Special Education (Mentally Retarded)*

Wayne Leroy Peterson
Oaklawn—*Biological Sciences*

Sharon Sue Petty
Roselle—*Special Education (Mentally Retarded)*

Carla Diane Phelps
Joliet—*Kindergarten-Primary Education*

Georgina Mae Phillips
Sesser—*Foreign Languages*

Nelson Wesley Phillips, Jr.
St. Louis, Missouri—*Physical Education for Men*

Patricia Ann Pitcher
Cairo—*Kindergarten-Primary Education*

Janice Lee Pocklington
South Standard—*History*

Charles Pollack
Brooklyn, New York—*Physical Education for Men*

Michael Dennis Pols
Chicago—*Physical Education for Men*

Linda Marie Pomillo
Oak Park—*History*

Carolyn Edith Pond
South Holland—*Physical Education for Women*

Lynda Barnett Porter
Equality—*Elementary Education*

Bette Eaton Pyper
Newton—*English*

Bruce James Raabe
Manlius—*Recreation and Outdoor Education*

Kenneth Luther Ramsey, Jr.
Eldorado—*Mathematics*

Karon Lee Rasmussen
Champaign—*Physical Education for Women*

Joyce Ann Rathmacher
Walsh—*Recreation and Outdoor Education*

Katherine Susan Rawlinson
Mt. Carmel—*Elementary Education*

Ruth Ann Rednour
Coulterville—*Elementary Education*

Jean Ellen Reynolds
Carterville—*Elementary Education*

Jane H. Richey
Johnston City—*English*

June Blackard Riegel
Belleville—*Elementary Education*

Antoinette Marie Riggio
DuQuoin—*Kindergarten-Primary Education*

Wynn Anita Righton
Lemont—*Art*

Genelle Ann Rissi
West Frankfort—*English*

Donna Mae Roberts
DuQuoin—*Special Education (Mentally Retarded)*

Marlene M. Robinson *
Herrin—*History*

Margaret Kerr Roderick
Mt. Vernon—*Elementary Education*

Nancy Carol Rogier
Highland—*Physical Education for Women*

Gladys Margaret Rose
Alma—*Elementary Education*

Dennis Michael Roza
Chicago—*Physical Education for Men*

Bonnie Faye Ruester
Lenzburg—*Kindergarten-Primary Education*

Ronald Lee Rull
Hamel—*Social Studies*

James Joseph Rupert
Litchfield—*Social Studies*

John Ronald Rushing
Vienna—*Social Studies*

Norma Jean Hodges Rushing
Fairfield—*Elementary Education*

Donald Lewis Russell
Herrin—*Art*

Norman Joseph Schall
Carterville—*Physical Education for Men*

Jill Merrily Beutlich Schneider
Downers Grove—*Elementary Education*

Michael Jay Schneider
Brooklyn, New York—*Recreation and Outdoor Education*

Roger Albert Schneider
Columbia—*Mathematics*

LaNita Greer Schuster
DuQuoin—*Elementary Education*

William VanBuren Scifers
Marseilles—*Social Studies*

Cheryl Christine Scott
Chrisman—*Elementary Education*

Wade Stanley Sebby
Lake Zurich—*Biological Sciences*

Phyllis Jean Seelman
Louisville—*Elementary Education*

Daniel F. Serritella
Chicago—*Recreation and Outdoor Education*

Ronald Eugene Severs
Carbondale—*Special Education (Mentally Retarded)*

Arlene Rose Shanahan
Chicago—*Business Teacher Education*

Donna Marie Shaw
Aurora—*Elementary Education*

Nancy Lee Sherrick
Effingham—*Elementary Education*

Bobby G. Shoemaker
Vienna—*Business Teacher Education*

Mary Kathleen Shultes
Lisle—*Elementary Education*

Alice Lucille Simmonds
Arlington Heights—*Art*

Evelyn Louise Simmons
Kell—*Elementary Education*

Ada Skalisius
Carbondale—*Elementary Education*

Donna Marie Skerston
Oglesby—*Elementary Education*

Jeannine Rogers Smith *
Benton—*Elementary Education*

Sharon Lee Smith
Mattoon—*Elementary Education*

Virgil Dean Smith
McLeansboro—*Elementary Education*

Paul Anderson Snider
Mt. Vernon—*Health Education*

Wilma Graham Snider
Christopher—*History*

Gladalon Gwyn Snowwhite
Elgin—*Elementary Education*

Caroljean B. Solik
Carbondale—*Elementary Education*

Henrietta Lynn Spence
Benton—*English*

Brenda Ruth Spicer
Sandoval—*Elementary Education*

Merle Ann Stahlberg
Beecher—*Art*

Paul M. Stallings
Fairfield—*Social Studies*

R. Norvlean Staples
Villa Ridge—*Elementary Education*

Andra Laney Starkey
Buena Park, California—*English*

Marjorie J. Stevens
Loves Park—*History*

Dorothy Jean Stewart
Chicago—*Kindergarten-Primary Education*

Eveline Joan Stiska
Homewood—*Art*

Karol Sue Stokes
Metropolis—*Foreign Languages*

Walter R. Stubbs
Fairmount—*History*

Robert Clark Suprunowski
East St. Louis—*Government*

Marsha Peer Swanson
Harvey—*Physical Education for Women*

Gary R. Sweeten
Ina—*Social Studies*

Robert Alvin Tatgenhorst
Chicago—*History*

Helen Suzanne Taylor
Arlington, Virginia—*Physical Education for Women*

Diane Dawn Tesar
Murphysboro—*Mathematics*

Marion C. Thaggard
Chicago—*Elementary Education*

Mildred Karen Thompson
Carbondale—*Elementary Education*

Catherine Violet Torrens
Oakdale—*Mathematics*

Esther Felix Tracy
Fairfield—*English*

Sharon Ruth Trampe
Metropolis—*Business Teacher Education*

Kathleen Stewart Travelstead
Mt. Vernon—*Kindergarten-Primary Education*

LeRoy Alvin Triefenbach
Belleville—*Physical Education for Men*

Carolyn Sue Chamness Troxel
Marion—*Kindergarten-Primary Education*

Les Robert Truelsen
Prospect Heights—*Biological Sciences*

Linda Dorene Turner
Marion—*Elementary Education*

Karyn Lynne Tuxhorn
Springfield—*Business Teacher Education*

Judith Dian Vaughn
Steeleville—*Elementary Education*

Mary C. Foley Vaughn
East Alton—*Business Teacher Education*

Joseph R. Vercellino
Valier—*Health Education*

Visvaldis Elmars Vidmanis
Aurora—*Government*

Paula Von Terichten
Breese—*Physical Education for Women*

Peggy J. Wade
Herrin—*Elementary Education*

Vance Lee Wadleigh
Kankakee—*Health Education*

Jacqueline Gail Hillstrand Wagner
Morton Grove—*Art*

Duane Stanley Warning
Frankfort—*Business Teacher Education*

Sandra A. Minor Warren
Harvey—*Physical Education for for Women*

Donna Sue Weidner
Oak Lawn—*Business Teacher Education*

Elizabeth Ann Weinberg *
Augusta—*Special Education (Mentally Retarded)*

Caron Reva Weindruch
Evanston—*Elementary Education*

Clarence E. Welch, Jr.
Springfield—*Physical Education for Men*

Jerry Ray Wesley
Raleigh—*History*

Jerry Ross Westwood
Streator—*Recreation and Outdoor Education*

Judith McDonald Wharton
Virginia—*Kindergarten-Primary Education*

Edward L. Wheeler
Mt. Vernon—*Physical Education for Men*

Marjory Anne Whiting
Carrier Mills—*Special Education (Mentally Retarded)*

Ruth Ellen Wicker
Carbondale—*Elementary Education*

Ann Will
Herrin—*Elementary Education*

Anna Marie Williams
Carbondale—*Physical Education for Women*

Janet Ozburn Williams
Wood River—*Physical Education for Women*

Mary Louise Williams
Christopher—*Business Teacher Education*

Mary Jo Willis
Murphysboro—*Elementary Education*

Florence Campbell Wilson
Carbondale—*Business Teacher Education*

Kathryn Ann Wilson
Pawnee—*English*

Nancy Jane Maxwell Wing *
Decatur—*Elementary Education*

Eulonda Ann Winkleman
Harrisburg—*Social Studies*

Donna Marie Wittnam
Witt—*Physical Education for Women*

Kathleen M. Wolak
Cicero—*Kindergarten-Primary Education*

Janice McMillen Wolfe
Dahlgren—*Business Teacher Education*

Linda Kae Wood
Clinton—*Business Teacher Education*

Rosalie Conti Woods
Carbondale—*Elementary Education*

Gary Curtis Young
West Frankfort—*Foreign Languages*

Sharon A. Zahora
Galesburg—*Mathematics*

Therese Ann Zazzara
Berwyn—*Elementary Education*

Beatrice Lynn Zinser
Joliet—*English*

Kathleen Patricia Zuehlke
Chicago—*Elementary Education*

William Harold Zuehlke
Chicago—*Physical Education for Men*

LaVerne Sharon Borowiak Scheller—*Physical Education for Women*

Sharon Leah Colbert St. Marys, Missouri—*English*

William Lester Follett Annapolis, Maryland—*Health Education*

Ellen Bricker Frazier Norfolk, Virginia—*Art*

Lynne Roseann Gelmi Benld—*Elementary Education*

Donna Kay Satterfield Maier Springfield—*Business Teacher Education*

Kenton Gene Manuel Effingham—*Recreation and Outdoor Education*

Gary Bruce May DeSoto—*Social Studies*

Helen Edwards Miller Fairfield—*Home Economics*

Delores Mitchell Patton Hoopeston—*Business Teacher Education*

Melvin Dean August Patton Hoopeston—*Government*

Robert K. Phillips, Jr. Enfield—*General Science*

Howard Neil Rasmussen Litchfield—*Government*

Millie I. P. Reetz Carterville—*English*

Margaret Ann Roberts Waukegan—*Kindergarten-Primary Education*

Warren Lee Stahlhut Edwardsville—*Physical Education for Men*

Robert Joseph Stekel Carbondale—*Physical Education for Men*

Antoinette E. Stodnick Granite City—*Elementary Education*

Kenneth Lee Suchy Fox River Grove—*Physical Education for Men*

John Thomas Sychowski Chicago—*Social Studies*

COLLEGE OF LIBERAL ARTS AND SCIENCES

Henry Dan Piper, *Dean*
W. B. Welch, *Marshal*
Elbert H. Hadley, *Assistant Marshal*

BACHELOR OF ARTS

Frances R. H. Adams Littleton, New Hampshire—*Foreign Languages*

James K. V. Adams Ava—*Zoology*

Michael Louis Adams Carbondale—*Psychology*

William T. Allaben Rockton—*Physiology*

Walter Ward Allen Chicago—*Zoology*

Richard L. Armosky Lombard—*Sociology*

James Allen Arnold Joliet—*History*

Robert Mood Ashley Belvidere—*Geography*

Rosemary H. Auer
Berwyn—*English*

Robert Joseph Balthasar
Chicago—*Government*

Robert John Baricovich
Summit—*Philosophy*

Michael William Barnes
Marion—*Zoology*

Carol Anne Bartels
Chicago—*Psychology*

Leonard John Bauer
Cicero—*Mathematics*

Joseph Robert Beachell
Princeton, New Jersey—*History*

Guy E. Beauford
Mt. Vernon—*Biological Sciences*

Robert Frank Begani
Oak Park—*Government*

John Rollin Behrens
Algonquin—*Anthropology*

Donald Furman Benson
Springfield—*Zoology*

Howard F. Benson, Jr.
Carbondale—*Government*

Leon Xavier Berens
Elmhurst—*Philosophy*

Jabulani Beza
Eutini, Malawi—*Government*

Robert Ross Bieber
Beecher City—*Geography*

John Albert Black III
Park Forest—*History*

Cleon Jerry Blankenbeker
Martinsville—*Mathematics*

Eugenia Ayers Blankenship
Houston, Texas—*English*

William Lester Blizek
Elmhurst—*Philosophy*

Dwight Gordon Bluett
McLeansboro—*English*

Richard Allen Bohlander
Benton—*Zoology*

Joseph Glenn Bohlen *
Moweaqua—*Zoology*

Martin Oren Bonham
Pekin—*Government*

Lloyd Mel Bowlus
Chicago—*Psychology*

Clyde Thomas Boyer
Carbondale—*Government*

Robert Alvin Brown
Chicago Heights—*Economics*

Wesley Joseph Bucey
Chicago—*Zoology*

Charles Clifford Donald Bugle
Mattoon—*Psychology*

Patrick Emmett Buick
Carbondale—*Zoology*

Nicholas F. Bukva
Barnegat Light, New Jersey—*Biological Sciences*

Walter H. Bumgardner
Chenoa—*Zoology*

Ronald Arthur Burquin
Galesburg—*Chemistry*

Richard Anthony Buttin
Chicago—*English*

John Patrick Byrne
Carbondale—*Government*

Loren Chaplin Cammon
Carlsbad, New Mexico—*English*

Robert Franklin Campbell
Champaign—*Economics*

Paula Arline Capps *
West Frankfort—*Foreign Languages*

Dean H. Carlson
LaGrange Park—*Economics*

Ronald Ralph Caruso
Chicago—*History*

Bob Ray Cash
Marion—*Government*

Larry Louis Casserilla
Joliet—*Geography*

Jeannine Arlene Ceferin
Chicago—*English*

Frederick Del Cellitti
Rockford—*Foreign Languages*

Walter Franklin Champion
Pekin—*Mathematics*

Andrew Chan (Kum Shing)
Hong Kong—*History*

Sheldon Ronald Chesky
Chicago—*Zoology*

Elaine Chiles
Chicago—*Sociology*

Gary L. Chitty
Carbondale—*Mathematics*

Neil Howard Christensen
Rolling Meadows—*Psychology*

Betsy Ann Coale **
Carbondale—*English*

Josephine Minkel Concini
West Frankfort—*English*

William E. Connett
Marion—*Zoology*

John Selden Cook *
Carbondale—*Mathematics*

Terry Gordon Cook
Benton—*Zoology*

Marvin L. Cowgill
Decatur—*Government*

Richard Daniel Crumbaugh
LeRoy—*Economics*

Elizabeth Ann Currie
Chicago—*Sociology*

Edward John Danielczyk, Jr.
Park Ridge—*Psychology*

Margaret Ann Dark
Vienna—*Sociology*

David Lynn Davis
Anna—*Government*

James Roy Davis
Norris City—*Zoology*

Martis James Davis
Yonkers, New York—*History*

Roger La Verne Davis
Champaign—*Sociology*

Dolores Jane Deck
Gillespie—*Physiology*

Lawrence Marion DeMattei
West Frankfort—*History*

Philip Breed Dematteis ***
Collinsville—*Philosophy*

Edward Miller Didrickson
Carbondale—*Economics*

Willard Allen Dillow III
Carbondale—*History*

Louis Leonard Dirksen
Springfield—*Government*

Diane Datz Dluhy
Mt. Prospect—*English*

Robert L. Doretti
Des Plaines—*Sociology*

William La Dell Douglas
Carbondale—*Zoology*

Terry R. Drennan
Salinas, California—*History*

Michael Joseph Dressendorfer
Springfield—*Physiology*

Daniel Ray Drinka
Chicago—*Chemistry*

Larry Lynn Dudley
Christopher—*Biological Sciences*

James Dupree
Los Angeles, California—*History*

Robert Todd Eberhardt
Springfield—*Zoology*

Johanna Hardinger Edgar
Mattoon—*Foreign Languages*

Stephen Douglas Edwards
Pinckneyville—*Government*

Terry Lee Ellis
Danville—*Sociology*

Marwan Hamdi El-Qazzaz
Jerusalem, Jordan—*Government*

John William Enos, Jr.
Lake Bluff—*Mathematics*

George Edward Evers
Mound City—*Anthropology*

Terry Ryan Farmer
Mt. Vernon—*Zoology*

William Grant Farrar IV
Ottawa—*History*

Diane E. Fatouros
Carbondale—*History*

Paul W. Fearday
Effingham—*History*

George John Fedorow
Chicago—*Zoology*

Lance W. Feik
Pinckneyville—*Philosophy*

John Howard Fisher
Herrin—*Zoology*

John C. Foehr
Ashley—*Biological Sciences*

Dennis Joseph Forgue
Hillside—*History*

Carolyn S. Fornear
Sesser—*English*

Ronald Joseph Forrest
North Merrick, New York—*Geology*

Dennis H. Forsythe
Belleville—*Psychology*

Robert A. Fourhman
Cleveland, Ohio—*English*

Gretchen Mary Fox
Belleville—*Sociology*

Susan Mary Frasier
Des Plaines—*English*

James Craig Freiberg
Belleville—*Mathematics*

Alexander John Gaska
Chicago—*Zoology*

James Reist Gehris
Leesport, Pennsylvania—*Psychology*

Ronald James Giacone
Benton—*Government*

Robert A. Giesen
Palos Heights—*Psychology*

LaVonn Taylor Gilbert
LaGrange—*Chemistry*

Norton Bernard Gilula
West Frankfort—*Physiology*

Carol Ann Gioannini *
Herrin—*Zoology*

Everett Earl Gott
Enfield—*Psychology*

Charles Vernon Green
Olney—*Geography*

Janice Arlene Fox Gregg
Palestine—*Anthropology*

Gary Len Griffith
Royalton—*Physics*

William Dennis Grubb
Washington, D.C.—*Government*

John Andrew Guglik
Chicago—*Physiology*

Gerald Lynn Gulley
Lawrenceville—*Philosophy*

Jeffrey Brian Gusel
Franklin Park—*Government*

Carole Sue Guyot
Lombard—*English*

Robert Louis Haennicke
Chicago—*Government*

Jack R. Hall
Herrin—*English*

Stephen Francis Hall
Malden, Massachusetts—*Psychology*

John Conrad Chien-Hua Han
Bangkok, Thailand—*Mathematics*

Lois Anne Hanzlik
Carbondale—*English*

Robert Paul Hanzlik *
Carbondale—*Chemistry*

Michael Andrew Harby
Danville—*History*

Sherri Lynn Swanson Harding
Carbondale—*Foreign Languages*

Lawrence Jay Harris
Joliet—*Government*

Janet Elizabeth Hart
Harrisburg—*English*

William Edward Hartzell
St. Louis, Missouri—*English*

Terrill Lee Harvey
St. Elmo—*Government*

Jerry Henderson, Jr.
Ullin—*Zoology*

John Collins Henry
Townsend, Delaware—*Government*

John Richard Herington
Clinton—*Psychology*

Richard Sanders Herman
Gibbsboro, New Jersey—*Sociology*

Barbara Reed Hess *
Carbondale—*Sociology*

Robert Deon Hickey
Marion—*Mathematics*

Mary Lynn Hickman *
Carbondale—*English*

Don Clayton Hicks
West Chicago—*History*

Lockhart Courtney Hines
Carbondale—*Zoology*

Yiu Kwong Ho
Kowloon, Hong Kong—*Mathematics*

Leonard Henry Hollmann **
Marine—*Music*

Patricia DesRochers Holly
Lombard—*History*

Dorothy Carolyn Hood
McLeansboro—*English*

William Eugene Hopkins
Eldorado—*Botany*

Sherman E. R. Horrighs
Pleasant Plains—*History*

John Everett Hubbard
Bloomington—*Sociology*

Richard R. Hudson
Murphysboro—*Government*

Billie D. Huelson
Anna—*Physics*

Rodney Grandin Hunt
Rankin—*Mathematics*

Benjamin William Huntley
DuQuoin—*History*

Janice Barbara Jackson
St. Albans, New York—*Sociology*

Sue Ellen Jackson
Homewood—*English*

John F. Johnson
Robinson—*Government*

Glen Morgan Jones
Cairo—*History*

Richard William Jones
Chicago—*Government*

Robert J. Jones III
Rockford—*Psychology*

Stephen Kelly Joyner
Carbondale—*Zoology*

Ronald Walter Kapala
Joliet—*Geography*

Bruce Lee Keller
Peru, Indiana—*Sociology*

Robert Lee Kelsey
Jacksonville—*Sociology*

Hamid Kiannejad
Tehran, Iran—*Economics*

Elizabeth Ann King
Carbondale—*English*

David Eugene Klimstra
Carbondale—*Zoology*

Roger Lewis Knigge
Rankin—*Economics*

Marilyn L. Koch
Oak Brook—*English*

Jay Stephen Kramer
Evanston—*English*

Conrad Chester Krauft
Chicago—*Psychology*

James Robert Krueger
Cicero—*Geography*

Robert George Lammie
Addison—*Economics*

Murray Winston Landau
Chicago—*Sociology*

Jack Douglas Lane
Eldorado—*Economics*

Rodney D. Lane
Park Ridge—*Psychology*

John Norris Lattimer
Columbus, Ohio—*Government*

Robert Paul Lautz
Belleville—*Mathematics*

Lindsey C. Lawwill, Jr.
Herrin—*Mathematics*

Peter Arthur Lazzari
Berwyn—*History*

Raymond C. Leake
Rockford—*History*

Pola Lechter *
Carbondale—*English*

I-Man Lee
Carbondale—*Botany*

Pil Hoon Lee
Seoul, Korea—*Chemistry*

Maurice S. Legate, Jr.
South Roxana—*Zoology*

Edward Andrew Jackson Lewis
Benton—*Biological Sciences*

James Carl Lewis
Sparta—*Government*

Mel Lance Logay
Chicago—*Sociology*

William E. Lohman
Hillsboro—*History*

Max Durante Long
Chicago—*Anthropology*

Carol Elaine Loomer
Decatur—*History*

Gene E. Lundstrom
Homewood—*Zoology*

Preston George Lutz
Chicago—*Government*

Thomas E. Lynch
Anna—*Sociology*

Albert Earl Lyons
San Mateo, California—*Psychology*

Virginia Lee Macchi
St. Louis, Missouri—*Sociology*

Roger Allen MacQuarrie
Perry, New York—*English*

Ali Majidi
Tehran, Iran—*Economics*

Nicholas F. Maniscalco
Chicago—*Government*

James Monroe Mannon
Maywood—*Sociology*

Iraj Mansouri
Tehran, Iran—*Zoology*

Bruce E. Mapes
Centralia—*Economics*

Stephen James Marada
Riverton—*Sociology*

Willson Clark Marsh
Lincoln—*Geography*

Cynthia Jane Marx
Chicago—*Psychology*

Ruth Ann Mason
Carbondale—*Sociology*

David A. May
Carbondale—*Government*

David Rees McBean
Park Ridge—*Sociology*

Donna Marlene McBride
Carbondale—*English*

Brian T. McCauley
Carbondale—*Government*

Richard Lee McDowell
Greenbelt, Maryland—*Mathematics*

Robert Lewis McInnis
Chicago—*Mathematics*

Daniel L. McLane
McLean—*Mathematics*

Dennis Earl Meisinger
Lemont—*Zoology*

Patricia M. Meisterheim
Carbondale—*Sociology*

Ronald David Menaker
Chicago—*History*

James Robert Merz
Carbondale—*Mathematics*

Judy Eileen Meyer
Steeleville—*Government*

Florence Jean Milesko
Chicago—*History*

Charles R. Miller
Rock Island—*Government*

Linda Priestley Miller
Sparta—*English*

Eva Maxine Minckler
Makanda—*Sociology*

James Eric Minikel
Prospect Heights—*Zoology*

Todd Martin Mommsen
Chicago—*Biological Science*

John Bentley Moore
Evanston—*Sociology*

William Vincent Moore *
Carbondale—*Government*

Robert Lawrence Moran
Lake Villa—*Zoology*

David Paul Morgan
Elkville—*Chemistry*

James Allen Morgan
Marion—*Geology*

Myrtle Eloise Morton
Chicago—*English*

Thomas J. Moulder
Lake Forest—*Psychology*

Jacob Thomas Muehleman
Alton—*Psychology*

John Carl Munson
Carbondale—*Mathematics*

Donna Maria Murphy
Makanda—*Foreign Languages*

James E. Nagel
Carbondale—*Zoology*

James Victor Nagel
Red Bud—*Sociology*

Gene Edward Nelson
Chicago—*Anthropology*

Karen Ann Nelson
Baltimore, Maryland—*Health Science*

Sherry C. Nelson
Clearwater, Florida—*Government*

Neil Richard Neumann
West Chicago—*Psychology*

William Frank Neumann
Skokie—*History*

Morris Irwin Newman
Chicago—*Psychology*

Paulette Ann Nothaus
Carlyle—*English*

William Irvine Nowers
Steeleville—*Chemistry*

Leonard E. Obodzinski
Cicero—*Psychology*

William A. Olsson
Prophetstown—*Geology*

Julie Ann O'Neill
Decatur—*Sociology*

Robert James Orr
Lockport—*Zoology*

Rebecca Brown Oxford
Carbondale—*Psychology*

Jaime Humberto Padilla
Carbondale—*Foreign Languages*

H. Martin Page
Carbondale—*English*

Bonnie Jean Palmer
Benton—*Mathematics*

Kathleen Marie Panichi
Harvey—*Sociology*

Byron George Pappas
Fairfield—*English*

John W. Patterson, Jr.
Carbondale—*Government*

Kenneth Mark Pearson
East Alton—*Government*

Christopher Robert Pentell
Chicago—*Psychology*

Fred Peters
Chicago—*Philosophy*

Loumona June Petroff
Carbondale—*English*

Patricia R. Phillips
Belleville—*Foreign Languages*

Jerry F. Pickar
Carterville—*Government*

Garrett Edward Pierce
LaGrange—*Economics*

Nancy Eileen Pierson
Chicago—*Sociology*

William Lee Pigott
Jacksonville—*Psychology*

Carl John Podlasek
Willow Springs—*Government*

John Joseph Pokrzywinski
Winchester—*Psychology*

Theodora Polito
Carbondale—*Philosophy*

Patrick David Poole **
Carbondale—*Chemistry*

Everett M. Porter, Jr.
Cleveland, Ohio—*Psychology*

Leslie Arlen Porter
Mt. Vernon—*Sociology*

RenaBeth Price
Carbondale—*Philosophy*

Ronald Michael Price
Lockport—*Sociology*

Richard Augustus Pringle
Chicago—*History*

Jonnie Franklin Pruitt
Fairfield—*Government*

Richard Phillip Puckett
Marion—*Zoology*

Alec David Pulley
Chicago—*Zoology*

Robert P. Quail
Holmdel, New Jersey—*Government*

Michael James Rafferty, Jr.
Lake Forest—*History*

Michael Lee Rainey
Mt. Vernon—*Psychology*

Robert J. Rakers
Springfield—*Economics*

Robert Perry Randolph
Macomb—*Zoology*

William Lee Rea
Benton—*Government*

Mario Raymond Reda
Chicago—*Geography*

Jack Willis Reed
Carterville—*Foreign Languages*

Michael Burton Reese
Carbondale—*Chemistry*

Karen Louise Rejman
Chicago—*Sociology*

Warren E. Rickard, Jr.
Manito—*Botany*

Ronald Lee Riggle
Georgetown—*Government*

Frank Joseph Rinella, Jr.
Lisle—*Zoology*

Stanley Craig Roberts
Streator—*Government*

Earl E. Robertson
Creal Springs—*History*

Carol Ann Rode
Evansville, Indiana—*Sociology*

Charles Wilson Roe
Pinckneyville—*Zoology*

Ruth A. Rose
Jamaica, New York—*Anthropology*

Stephen Melville Rowe
Oak Park—*Psychology*

Marianne Ruddy
Joliet—*English*

Gary Earl Sanders *
Christopher—*History*

Charlotte D. Sawyer
Carterville—*Sociology*

David Robert Sawyer
Carterville—*Philosophy*

Charles Frederick Schmidt
Chicago—*Geography*

Edward Schneidman
Chicago—*Sociology*

Howard Stuart Schwartz
Chicago—*Biological Sciences*

John N. Scott
Lexington—*English*

Rupert T. Searcy, Jr.
Cleveland, Mississippi—*Biological Science*

Ralph Francis Server
Wallingford, Connecticut—*Foreign Languages*

Barbara Carole Shackelford
Alton—*Biological Sciences*

Sandra I. Shannon
Chicago—*History*

Dennis Eugene Shaw
Aurora—*Sociology*

Thomas Albert Shotton
Marion—*Government*

Bonnie Ann Shute
Evansville, Indiana—*English*

Michael William Simos
Chicago—*Sociology*

Dennis Paul Singletary
Lockport—*English*

Mary Barbara Sistler
Berwyn—*Chemistry*

Eldon Lee Skelton
Greenview—*Physiology*

Bonnie Lee Smith
Nashville—*History*

Jared E. Smith
Villa Park—*Psychology*

Sharon Louise Smith
Elkhart—*Zoology*

Virginia W. Smith
DuQuoin—*Foreign Languages*

James Allen Smithson
Shelbyville—*Zoology*

Paul Gilbert Snyderman
Brooklyn, New York—*Sociology*

Daniel N. Solecki
Chicago—*Geography*

Gary Pat Sprehe *
Centralia—*Economics*

Frederick Alan Starke
Matteson—*Geography*

Frederic Baldwin Starr
Belleville—*Economics*

Richard James Stattel
Franklin Square, New York—*Chemistry*

Mary Jane Steck
Chicago—*History*

Thomas Donald Stepanek
Chicago—*Psychology*

John Seldon Strawn
Moline—*Philosophy*

Raymond Eugene Stroh
Sibley—*Economics*

Joseph Edward Stuart
Chicago—*Physiology*

Richard Lynn Stubblefield
Sesser—*Government*

David Wesley Swan
Brighton—*Philosophy*

Lynn Claude Sweet
Champaign—*English*

Casimir Richard Szpak
Franklin Park—*Geography*

Leon Elvis Talley
Harrisburg—*Philosophy*

Michael Dennis Tate
Ridgefarm—*Psychology*

Brenlin Jean Taylor
Chicago—*English*

Francis A. Taylor, Jr.
Chicago—*Psychology*

Fred Allen Taylor
Benton—*Sociology*

Fredrick Bruce Taylor
Springfield—*Sociology*

Jimmy Neal Thomas
Herscher—*Geology*

David Wright Thompson
Granite City—*Government*

Levester Thompson
Villa Ridge—*Biological Sciences*

Frederick C. Toole
Dixon—*Sociology*

Joel Moss Travelstead
Buffalo, New York—*Sociology*

James Walter Trobaugh
Carbondale—*Mathematics*

William Nelson Trousdale
Kewanee—*Geography*

R. Lee Tucker
Williamsfield—*Geology*

Dennis John Turay
Tinley Park—*Geography*

Ethel Belle Turner
Harrisburg—*English*

Franklin W. Turner
Louisville—*History*

Mary Etta Turnipseed
Newton—*Sociology*

Martin Louis Tyndale
Hurst—*English*

Margaret Mary Tyschper
Chicago—*Government*

Linda Kathryn Upchurch
Dahlgren—*English*

Alexander P. Vamoer
Fort Roseberry, Zambia—*Zoology*

Thomas William Varga
New Brunswick, New Jersey—*Psychology*

Savio Charles Viglielmo
Chicago—*Chemistry*

Charles Vineyard
Carbondale—*Economics*

Sandra Kay Byford Wake **
Crossville—*Psychology*

Charles William Walker
Highland Park—*Geology*

David Eugene Walker
DuQuoin—*Government*

Janice Heeszel Wallis
Carbondale—*Psychology*

Peter Holbrook Walls
Carbondale—*Mathematics*

George Adam Wanaski
Skokie—*History*

Donald Ted Wang
Chicago—*Psychology*

Fitcher L. Weathington, Jr.
Chicago—*History*

Thomas McCloy Weber
Carbondale—*Theater*

Edward Alan Weisblatt
Chicago—*Geography*

Susan Netta Weiss
Jericho, New York—*Psychology*

Joseph Edward Wendling
Carbondale—*Mathematics*

Susan Allitt Wheeler
DuQuoin—*Zoology*

John E. White III
Carbondale—*English*

William Tyrone White
Carbondale—*Sociology*

Jack Edwin Wiggins
Herrin—*History*

Kenneth Martin Wilkening
Buckley—*Biological Sciences*

Earl C. F. Williams
St. Louis, Missouri—*English*

James A. Williams
South Holland—*Sociology*

Edna Rose Wilson *
Park Forest—*Psychology*

Kenneth L. Wind
Villa Park—*Government*

Eugene Stanley Wisgowski
Peru—*Philosophy*

Gregory S. Witkowski
Cicero—*Psychology*

Philip Stephen Wolf
Forest Park—*Zoology*

Terry A. Wolf
River Forest—*Biological Sciences*

Shung Luek Wong
Wachai, Hong Kong—*Biological Sciences*

William Edward Wright ***
Carbondale—*Mathematics*

David Yang
Carbondale—*Mathematics*

Michael Lane Yates **
Cairo—*Government*

Michael-Diran Ivan Zakarian
Jerusalem, Jordan—*Mathematics*

Joseph Zielbauer
Aurora—*Economics*

Susan E. Zimmerman
Tremont—*Zoology*

Winston Charles Zoeckler
Carbondale—*Philosophy*

IN ABSENTIA

Jerry Lynn Biller
Michigan City, Indiana—*Psychology*

Learah Boga
Chicago—*English*

Margaret Ann Bowen
Chicago—*English*

Thomas Irvin Cagle
Bunker Hill—*Sociology*

Wesley Donald Cannon
Chicago Heights—*Government*

Allen Edward Carter, Jr.
Urbana—*Psychology*

Edwin Castro
Northport, New York—*Mathematics*

William Joseph Daley
Carbondale—*Geography*

David O. Denison *
Highland Park—*Zoology*

Theodore Deterding
Carbondale—*History*

William Wayne Erdmier
Mt. Carroll—*Government*

Phillip August Fluck
Marion—*Zoology*

Edgar Edward Gregeris
Centralia—*Foreign Languages*

Roy Charles Heidinger
Gillespie—*Zoology*

Howard Neff Hume, Jr.
Dwight—*English*

Eugene F. Joffe
Skokie—*Sociology*

Donald F. Kaminski
Worcester, Massachusetts—*History*

Sandra J. LeSourd
Stockton, California—*Geography*

Maria Dolores Malugani
Montevideo, Uruguay—*Foreign Languages*

Richard Ivan Merrick
Carbondale—*Botany*

Roger Marshal Morriss
Chicago—*Chemistry*

Teresa Eleanor Mosquera
Park Forest—*English*

Mary Ellen Munson
Carbondale—*Zoology*

Nolan K. Nakamura
Carbondale—*Psychology*

Jimmy Ray Newcomb
LaGrange—*Mathematics*

Jay Jarvis Page
Forest Hills, New York—*Sociology*

Karen Lynn Peterson
South Holland—*Zoology*

Robert Lewis Plunk III
Mansfield—*Mathematics*

Beverly Jean Rasmussen
Litchfield—*Botany*

George W. Reisert
Northport, New York—*Psychology*

Carolyn Sue Risse
Springfield—*English*

Robert Rohr, Jr.
New Athens—*English*

Robert William Santo
Closter, New Jersey—*Zoology*

Thomas Paul Scarano
Vestal, New York—*Psychology*

John Michael Siebel
St. Louis, Missouri—*History*

Joan Elizabeth McPherson Taylor
Springfield—*English*

Michael Thomas James Ward
Georgetown—*Economics*

James Peter White
Chicago—*Mathematics*

Harold H. Zehner
Effingham—*Geology*

SCHOOL OF AGRICULTURE

W. E. Keepper, *Dean*
Herbert Portz, *Marshal*

BACHELOR OF SCIENCE

Gerald Vernon Alexander
Atwood—*Animal Industries*

Mohammad Ali Ammadi
Tehran, Iran—*Plant Industries*

William Francis Arvin
Carbondale—*Animal Industries*

Charles Edgar Bare
Carbondale—*Plant Industries*

Richard A. Battaglia
Belleville—*Animal Industries*

Dale Allen Benz
Kampsville—*Agricultural Industries*

Thomas Eugene Benz
Hamburg—*Agricultural Industries*

Aleck Leroy Biehl
Lawrenceville—*General Agriculture*

Raymond Ronald Bosecker
Mt. Carmel—*Agricultural Industries*

Victoria Ragno Bosecker
Winthrop Harbor—*General Agriculture*

Charles Curtis Boyd
Marseilles—*Plant Industries*

William Curtis Bradley
Ridgway—*General Agriculture*

William Herbert Brase
Edwardsville—*General Agriculture*

Brian Edward Bremer *
Metropolis—*Vocational Agriculture*

William James Carter
Carterville—*Animal Industries*

David Franklin Chapman
Findlay—*Agricultural Industries*

Rhondal Gene Claypool
Martinsville—*Animal Industries*

Michael David Colbert
Norris City—*General Agriculture*

Bernard E. Colvis
Chester—*Plant Industries*

John Nathan Corson
Pleasant Plains—*Animal Industries*

Terry Huel Cross
Belle Rive—*Agricultural Industries*

Cecil Roy Crutchfield
Decatur—*Forestry*

Terry Eugene Dale
Pittsfield—*Agricultural Industries*

James Harold Davis
Carbondale—*Vocational Agriculture*

Edward G. Dugan
Mulberry Grove—*Agricultural Industries*

Edward Ernest Dunham
Bridgeport—*Agricultural Industries*

Robert James Dunsmuir
Chicago—*Forestry*

Richard Arthur Engelhardt
Pinckneyville—*Animal Industries*

Robert E. Epplin
Pinckneyville—*Animal Industries*

Charles M. Farley
Albion—*Plant Industries*

Harley Wayne Foutch
Woodlawn—*General Agriculture*

Clifford Wayne Friend, Jr.
Kilbourne—*General Agriculture*

Robert Stanley George
Swanwick—*Plant Industries*

David Franklin Gries
Roanoke—*Plant Industries*

Larry L. Groce
Plainville—*Plant Industries*

Larry Lee Groh
New Athens—*Agricultural Industries*

John Edward Gunter
Peoria—*Forestry*

Jerry Edward Hagler
Murphysboro—*Agricultural Industries*

Harry E. Halstead
Manila, Arkansas—*Forestry*

Gary Hamilton
Herrin—*Plant Industries*

Truman Edward Hart
McLeansboro—*General Agriculture*

Larry Eugene Henderson
Greenup—*Vocational Agriculture*

Clifford Alan Hickman
Berwyn—*Forestry*

Gary G. Hoffman
Liberty—*Agricultural Industries*

Ronald E. Hoffman
Bingham—*Animal Industries*

Donald F. Holmes
Carbondale—*Forestry*

Paul Dennis Hooppaw
Mound City—*Animal Industries*

Keith W. Howland
Gardner—*Animal Industries*

Randall B. Huber
Hillsboro—*Agricultural Industries*

Harold Gene Hunzicker
Washington—*General Agriculture*

David Mel Jacobs
Taylorville—*Forestry*

Lawrence H. Jansen
Effingham—*Agricultural Industries*

Hugh Edward Janssen
LaGrange—*Forestry*

John William Jesse
Carbondale—*General Agriculture*

Garry L. Jones
Marion—*Animal Industries*

Sammie L. Jones
Marion—*Vocational Agriculture*

William R. Kampwerth
Plainview—*Agricultural Industries*

Robert B. Keehner
Jacksonville—*Forestry*

Robert Timothy Keleher
Carmi—*Agricultural Industries*

Rodney P. Kelly
Heyworth—*Plant Industries*

Mark Stuart Kern
Ewing—*Agricultural Industries*

Benard Anthony Kessler
Ingraham—*Agricultural Industries*

Wallace Sheldon Keyser
Harrisburg—*Agricultural Industries*

John Austin Kibler
Carbondale—*Animal Industries*

Mickey Dayle Kimberlin
Carbondale—*Forestry*

James Henry Klein
Flora—*General Agriculture*

Donald Lee Knepp
Eureka—*Agricultural Industries*

Franklin L. Koch
Carbondale—*Forestry*

Oliver K. Korando
Murphysboro—*Forestry*

J. Marion Lawson
Canton—*Animal Industries*

Charles Dwight Leeper
Mt. Auburn—*Vocational Agriculture*

George Wayne Leighty
Lawrenceville—*General Agriculture*

David H. Magers
Chester—*Forestry*

William Eugene Marcotte
Martinton—*Agricultural Industries*

James William Mathews
Baldwin—*Agricultural Industries*

Michael D. McCall
Mahomet—*Animal Industries*

Phillip Edward McKenna
Mason City—*Animal Industries*

Christopher Lee McMillen
Toulon—*Animal Industries*

Beverly Gene Miller
Benton—*Forestry*

Terry D. Mitchell
West Frankfort—*Plant Industries*

Olairivan Lotasaruaki Mollel
Arusha, Tanzania—*Plant Industries*

Norman K. Moss
Macon—*Animal Industries*

Louis Dominic Mueth
Belleville—*Agricultural Industries*

Tharon Earl O'Dell
Carbondale—*Forestry*

Philip L. Oltmann
Nokomis—*Agricultural Industries*

Nwafor Nehemiah Onyeaka
Onitsha, Nigeria—*Agricultural Industries*

Gary Hubert Oxford
Herrin—*Agricultural Industries*

Dennis Michael Pastor
Pana—*Plant Industries*

Jay M. Phenicie
Ridgefarm—*Agricultural Industries*

Le Roy Kenton Plummer
Milford—*Animal Industries*

Fred H. Puckett
Fairfield—*General Agriculture*

Edward Lee Pulver
Sandoval—*Plant Industries*

Kenneth Ray Richardson
Ewing—*Plant Industries*

Harold Joseph Riley
Carbondale—*Forestry*

James M. Rossiter
Carbondale—*Agricultural Industries*

Cleon Rodney Rothert
Carthage—*Agricultural Industries*

Fredrick Lawrence Sample
Sesser—*Vocational Agriculture*

Steven Dale Sanders
Springfield—*Animal Industries*

Philip Harold Scheidenhelm
Mendota—*Animal Industries*

Dwight W. Schilling
Fults—*Agricultural Industries*

Julian Gene Schmidt
Mt. Pulaski—*Animal Industries*

Thomas D. Seals
Mundelein—*Forestry*

Robert Clarke Shultes
Lisle—*Animal Industries*

John Henry Spears
Shelbyville—*Animal Industries*

Thomas Allen Spreitler
Baldwin—*Vocational Agriculture*

Allen Anthony Strieker
Trenton—*Vocational Agriculture*

William H. Taylor
Vienna—*Plant Industries*

William Lowell Taylor
Mt. Erie—*Plant Industries*

Delmar Dean Thom
LeRoy—*Plant Industries*

Gary Lynn Tubbs
Hoyleton—*Animal Industries*

Ronald B. Uleck
Morton Grove—*Forestry*

Dale L. Van Eman
Athens—*Animal Industries*

Donald Eugene Van Ormer
Morrison—*Forestry*

John Michael Vandenbark
Carmi—*Animal Industries*

Charles Robert Varner
Omaha—*General Agriculture*

Alfredo J. Peralta Volio
San Jose, Costa Rica—*General Agriculture*

Anthony Edwin Wagner
Rivermines, Missouri—*Forestry*

Lawrence Albert Wikowsky
Nokomis—*General Agriculture*

Gary William Zeller
Jacksonville—*Agricultural Industries*

Paul F. Zimmerman, Jr.
Farmer City—*Forestry*

IN ABSENTIA

David Dunn Breckenridge
Meadville, Pennsylvania—*General Agriculture*

Jeffery Graham Elliott
Chicago—*Forestry*

Roger Carl Sparwasser
Aviston—*Forestry*

Richard Rae Stotts
Carmi—*Animal Industries*

Faramarz Zahedi
Tehran, Iran—*Plant Industries*

SCHOOL OF BUSINESS

ROBERT E. HILL, *Dean*
CLARK L. ALLEN, *Marshal*

BACHELOR OF SCIENCE

William Mason Absher
Marion—*Small Business Management*

Allan Robert Adrian
Mascoutah—*Accounting*

Robert A. Agazzi
Joliet—*Marketing*

Alan Earl Alters
Skokie—*Marketing*

Dennis Lester Ammann
Highland—*Management*

Charles A. Andreas, Jr.
Chicago—*Management*

Alex A. Andreucci
Chicago Heights—*Management*

Gerald L. Balchis
Chicago—*Marketing*

Gilbert Baumann
Glen Ellyn—*Marketing*

Roger Eugene Beckt
Chicago—*Marketing*

Donald Andrew Bires
Chicago—*Management*

Jack David Bjorn
Hollywood—*Management*

Frederick Michael Blank
Mundelein—*Marketing*

Stanley Ray Bloodworth
Herrin—*Management*

Bill Bonacorsi
Jacksonville—*Management*

Edwin Ray Bost
West Franklin—*Economics*

Raymond R. Bray, Jr.
Chicago—*Marketing*

William Mark Briner, Jr.
Streator—*Marketing*

James David Brown
Downers Grove—*Small Business Management*

Robert Franklin Brown
Harrisburg—*Management*

John Joseph Bullaro, Jr.
Elmhurst—*Management*

James H. Burch
Granite City—*Accounting*

John James Burnett
Chicago—*Marketing*

Robert W. Calvert
Johnston City—*Accounting*

Frank Rosario Camodeca
Chicago—*Marketing*

Ronald S. Cardoni
Riverton—*Management*

Sandra Diane Carlson
Chicago—*Marketing*

James Edward Carnal
Inverness—*Management*

Jerry Alden Carpenter
Mt. Vernon—*Marketing*

Gary W. Childers
Mt. Carmel—*Accounting*

John M. Cochran, Jr.
Prospect Heights—*Marketing*

Thomas Albert Colombo
Herrin—*Small Business Management*

Allan L. Comstock
Geneva—*Accounting*

Thomas Allen Cook
Waukegan—*Accounting*

Don Erwin Cordes
Skokie—*Marketing*

Ronald Edward Corduan
Chicago—*Management*

Ronald Brian Couture
Bellwood—*Marketing*

Joe J. Covington
Mt. Vernon—*Marketing*

Dennis Rankin Cox
Foosland—*Economics*

Phillip Crain
Monee—*Management*

Walter Herbert Cunnington, Jr.
Denver, Colorado—*Management*

Dale Wayne Daniels
Centralia—*Accounting*

Will Clarendon Davie
Ithaca, New York—*Economics*

Roger Earnest Davis
Danville—*Marketing*

Stephen Edward Davis
Marion—*Accounting*

Joseph D. DeLuca, Jr.
St. Petersburg, Florida—*Management*

John Burton Dewey, Jr.
Monee—*Accounting*

Charles James DiVito
Wheaton—*Management*

Denis J. Downs
Chicago—*Marketing*

Lawrence S. Drobick
Chicago—*Management*

George William Edwards, Jr.
Western Springs—*Management*

Joel Dean Elam
Wood River—*Accounting*

Larry Ray Etherton
Murphysboro—*Management*

William Bernard Eversgerd
Germantown—*Management*

John Edward Ferguson
Rome—*Management*

Stephen A. Flenner
Alton—*Accounting*

William Francis Flynn
Chicago—*Management*

Timothy R. Fogerty
Carbondale—*Marketing*

Richard Emory Fonte
Chicago—*Marketing*

Walter Henry Ford
Carbondale—*Management*

Joey L. French
McLeansboro—*Accounting*

Kenneth Robert Friess
Mascoutah—*Management*

Roberto Fux
Colon, Panama—*Marketing*

Joseph Galetto
Chicago—*Marketing*

Al Raymond Galioto
Elmwood Park—*Management*

Arnold Wayne Gesterfield
Champaign—*Management*

Thurman Charles Gills, Jr.
Chicago—*Accounting*

Gary E. Golub
Elmhurst—*Marketing*

Patrick James Gonski
Kankakee—*Marketing*

Kenneth Alan Gore
Olmsted—*Economics*

Claude L. Graeff
Springfield—*Marketing*

Daniel Anthony Graveline, Jr.
Paducah, Kentucky—*Management*

Terry Jay Gretzema
Villa Park—*Marketing*

Powell J. Grosboll
Petersburg—*Management*

David J. Harley
Collinsville—*Management*

Larry David Hart
Crossville—*Marketing*

Ron D. Hatfield
Centralia—*Management*

Jonathan D. Hawk
Moline—*Marketing*

Jack Conrad Hawley
Lombard—*Marketing*

Walter A. Headtke
Oak Park—*Marketing*

Douglas E. Heavener
Salem—*Marketing*

Donald Clarence Hedberg
Skokie—*Marketing*

Martin Charles Hegglin *
Chicago—*Management*

William Earl Herdklotz
Rockford—*Management*

Gordon Jack Hildebrand
St. Charles—*Accounting*

James D. Hlavacek
Clarendon Hills—*Marketing*

Dean Russell Homer
Chicago Heights—*Management*

William Thomas Hopkins
Marion—*Accounting*

Bartlett Games House
Newman—*Management*

James Michael Howell
Petersburg—*Marketing*

Michael John Hyland
Kings Park, New York—*Management*

Donald Ray Jelley
Barnhill—*Economics*

Michael Gregory Jennings
Rolling Meadows—*Accounting*

Bruce Craig Johnson
Chicago—*Marketing*

Frank Louis Kafka
Berwyn—*Management*

Everett John Kalkbrenner
Belleville—*Management*

Marshall Aaron Kaminsky
Carbondale—*Accounting*

John Daniel Karr
Wapella—*Accounting*

Ronald Alan Kaufman
Skokie—*Marketing*

Timothy J. Killoren
Mt. Prospect—*Marketing*

Richard L. Kline
Carterville—*Marketing*

Wolfgang A. Kluck
Albers—*Management*

Larry G. Kneiss
Shannon—*Economics*

Raymond Dale Kobler
Marion—*Management*

Larry Bernard Koepke
Carterville—*Marketing*

Robert James Koopman
Chester—*Accounting*

James J. Kortte
Teutopolis—*Marketing*

Frank F. Kowal, Jr.
Carbondale—*Management*

Robert Thomas Kraus
Carbondale—*Marketing*

Kenneth E. Krout
Oak Lawn—*Marketing*

David E. Krueger
Gurnee—*Management*

William Melvin Krumrey
Mt. Prospect—*Marketing*

Stanlee J. Kucaba
Champaign—*Marketing*

Francis Anthony Kuhl
Breese—*Accounting*

John Joseph LaBoda
Middletown, New York—*Management*

James A. Lackey
Downers Grove—*Marketing*

George Barry Landers
New York, New York—*Accounting*

Robert James Larking
Joliet—*Marketing*

Michael W. LaRussa
Hillsboro—*Management*

Gary L. Lindsay
Benton—*Economics*

David Barclay Linn
Decatur—*Marketing*

William James Lolli
Highwood—*Marketing*

Donald J. Lorr
Cicero—*Marketing*

Hon Dong Ly (Jimmy C. S. Lee)
Cholon, South Viet Nam—*Accounting*

Alan J. Lynch
Taylorville—*Marketing*

Karl Dion Madsen
Kankakee—*Marketing*

Daniel Martin Maga
Carbondale—*Marketing*

James John Mathews
Kankakee—*Marketing*

James Michael McAlevey
Webster Groves, Missouri—*Marketing*

Nicholas Michael McBride
Chicago—*Management*

W. Michael McCann
Monticello—*Marketing*

James Robert McCarthy
Skokie—*Accounting*

James Patrick McDermott
Chicago—*Small Business Management*

William Dale McDevitt
Dwight—*Marketing*

Patrick James McGhee
Melrose Park—*Economics*

Stanley Edwin McGhee
Brookport—*Accounting*

Terry Conrad McNulty
Mt. Prospect—*Marketing*

David Richard Merrell
Marion—*Accounting*

Anthony Edward Meyer
Mt. Prospect—*Marketing*

Paul Edwin Miner
Johnston City—*Management*

George Louis Moore
Mt. Vernon—*Accounting*

Robert Leslie Morse
Bellwood—*Marketing*

Phillip Leo Munsterman
Jerseyville—*Management*

Joseph Del Murray
Clinton—*Marketing*

Margaret Sue Murrie
Lockport—*Accounting*

George B. Nekolny, Jr.
Brookfield—*Accounting*

John Lewis Newton
Ozark—*Economics*

John H. Nobbe
Harvel—*Marketing*

James Nolan II
Lawrenceville—*Accounting*

Donald Michael Olenec
Chicago—*Management*

Patrick Michael O'Rourke
Des Plaines—*Marketing*

Robert John O'Shaughnessy
Chicago—*Small Business Management*

David John Otten
Chester—*Accounting*

Harold W. Penn
Cicero—*Management*

Gary James Pentell
Chicago—*Small Business Management*

Joseph Charles Pignotti
Chicago Heights—*Marketing*

James Jay Rainwater
Highland Park—*Accounting*

Judith Karen Rann
Harrisburg—*Secretarial Studies*

William Paul Rendleman, Jr.
Murphysboro—*Management*

Charles Harry Rich
Anna—*Management*

Gary Keith Roberts
Shirley—*Management*

Michael J. Roberts
North Miami Beach, Florida—*Management*

Denis John Rogers
Chicago—*Marketing*

Joseph Clare Rohe
Carbondale—*Marketing*

James L. Ross
Carbondale—*Accounting*

Stephen Richard Royster II
Henderson, Kentucky—*Accounting*

Charles Raymond Rozycki
Chicago—*Marketing*

Thomas Frank Ryan
Carbondale—*Management*

Stuart J. Saken
Carbondale—*Marketing*

Jerry Keith Sammons
Mt. Vernon—*Accounting*

Fred J. Sapetti
Tovey—*Management*

Marvin Howard Schroeder
Lincoln—*Marketing*

James Edward Schultz
Rock Falls—*Marketing*

Ronald Willard Schwartz
Glen Ellyn—*Management*

Paul Joseph Sereg
Dixon—*Management*

Thomas Alan Shapiro
Chicago Heights—*Marketing*

Katherine Marina Sherman
Mattoon—*Accounting*

Raymond G. Sickler, Sr.
North Miami, Florida—*Economics*

Michael David Sidell
Chicago—*Accounting*

Arnold Frank Siudut
Lyons—*Marketing*

W. Jack Skeldon
Joliet—*Accounting*

Robert James Sklenicka
Berwyn—*Marketing*

William C. Smith
East Moline—*Marketing*

William John Snyder
DeKalb—*Management*

Frank D. Solik
Berwyn—*Economics*

Myron C. Solomon
Chicago—*Accounting*

Terry Steven Solomon
Chicago—*Marketing*

Robert Frederick Soneson
Carbondale—*Marketing*

Ronald George Sopko
Streator—*Marketing*

Jeffery John Speidel
Chicago—*Management*

Vito Frank Stallone
Springfield—*Management*

Richard Harold Stapel, Jr.
Chicago—*Marketing*

Paul L. Stein
Brooklyn, New York—*Management*

Saul Stein
Carbondale—*Accounting*

John Courtney Stevenson
Itasca—*Marketing*

Kenneth John Stobart
Chicago—*Marketing*

Virgil Peter Stone
Peoria—*Marketing*

Roger M. Strand
LaGrange Park—*Economics*

Robert L. Stuart
Stickney—*Management*

Bernard James Suwalski
Barrington—*Marketing*

Arthur Leo Sychowski
Chicago—*Marketing*

Glenn Lee Taylor
Riverside—*Accounting*

Gordon David Taylor
Ridgewood, New Jersey—*Marketing*

Joseph Brian Taylor
Decatur—*Accounting*

Cecil Elton Terry
DuQuoin—*Accounting*

Joel Dean Thacker
Coffeen—*Marketing*

Robert Lee Thomas
Chicago—*Marketing*

Daniel Wayne Thorne
Chester—*Marketing*

William K. Threlkeld
Salem—*Management*

Jerry C. Tidwell
Herrin—*Management*

Robert Alan Tingler
Glen Ellyn—*Management*

Terry Joe Townsend
Joliet—*Marketing*

Charles Eugene Tracy
Fairfield—*Management*

Terry Allen Trammell
Belleville—*Marketing*

Marion Bruce Treece
Herrin—*Management*

Albert J. Unger, Jr.
Westchester—*Marketing*

Schuyler Bascomb Vaughan III
Carbondale—*Management*

Charles Henry Vohs
Jackson, Missouri—*Management*

Ronald Leroy Wanless
Springfield—*Management*

H. William Warner III
Massapequa, New York—*Management*

James B. Washburn
Augusta—*Marketing*

Earl Thomas Weger
Flat Rock—*Accounting*

Robert Cecil Wheelwright
Roanoke—*Management*

Ronald James Whitney
Oak Lawn—*Marketing*

Donald Wayne Wingler
Joliet—*Marketing*

David Charles Young
Belleville—*Marketing*

William Armand Young
Carbondale—*Management*

IN ABSENTIA

Bruce Walter Bailey
LaGrange—*Accounting*

Ronald A. Baker
Crete—*Accounting*

Keith Phillip Baniqued
Chicago—*Marketing*

Anthony Joseph Bukant
Divernon—*Management*

Lawrence Allen Chmura
Chicago—*Management*

George Philip Cullen
Chicago—*Economics*

James Edgar Downen
Ava—*Management*

Pham Thi Dung
Saigon, Viet Nam—*Management*

Wade L. Halford
Rockford—*Management*

Jimmie Dale Hatch
Decatur—*Marketing*

Gerald Alden Janssen
Murphysboro—*Management*

Robert W. Jennings
Wyckoff, New Jersey—*Management*

Mickey Arnold Joffe
Skokie—*Management*

Neal Wayne Kinsey
Creal Springs—*Marketing*

Robert J. Kirkpatrick
Sesser—*Accounting*

Robert Alan LaFata
Levittown, Pennslylvania—*Management*

Lancelott Emerson Lumsden
Kingston, Jamaica—*Management*

John W. Mohler III
Peoria—*Economics*

Ernest Lee Mueller
Watseka—*Marketing*

Norman A. Musur
Waukegan—*Small Business Management*

John David Ochs
Elgin—*Marketing*

Robert Lee Perkins
Crossville—*Management*

Tod Charles Shafer
Chatsworth—*Small Business Management*

Charles Campbell Smith
Decatur—*Management*

William Joseph Whitworth
Butler—*Marketing*

John Fredric Wilhelm
Joliet—*Marketing*

SCHOOL OF COMMUNICATIONS

C. Horton Talley, *Dean*
Lester R. Breniman, *Marshal*

BACHELOR OF SCIENCE

Beatrice Yvonne Allen
Farina—*Journalism*

Dianne Mardell Angelini
Chicago—*Speech Correction*

Richard M. Ascroft
LaGrange—*Radio-Television*

Robert Harper Atkinson
Storrs, Connecticut—*Journalism*

Maurie Christina Ayllón *
Carbondale—*Theater*

Annette Battle
Metropolis—*Speech Correction*

Jerome Louis Bellak
Chicago—*Journalism*

Richard Maurice Bennett
Villa Park—*Radio-Television*

Fred W. Beyer
Decatur—*Journalism*

Richard Perry Birger
Collinsville—*Journalism*

William J. Birmingham
Chicago—*Radio-Television*

David Paul Bollone
Metropolis—*Radio-Television*

Larry Spruel Bullock
Sesser—*Speech*

Doris Ann Burnett
East St. Louis—*Speech Correction*

Sarah Louise Butler
St. Louis, Missouri—*Speech Correction*

Danny Pursell Cagle, Jr.
Carbondale—*Radio-Television*

Lawrence Walter Carroll
East Peoria—*Journalism*

Lawrence Tracy Clark
Chicago—*Printing Management*

Richard Lee Cox *
Fairfield—*Journalism*

Jay H. Dickinson
Springfield—*Photography*

Dean Anthony Donile
Skokie—*Speech*

Barbara Jo Ann Dudley
Villa Grove—*Radio-Television*

Charles Robert Edelhofer
Riverdale—*Radio-Television*

Joyce Elaine Ehresman
Flanagan—*Speech Correction*

Glenn Allen Eige
Fairfield, Iowa—*Journalism*

Richard R. Fancher
Salem—*Journalism*

Vic Charles Fauss
Waterloo—*Printing Management*

Andrew J. Feo
Chicago—*Radio-Television*

Roy D. Franke
Centralia—*Journalism*

Rosemary Margaret Front
Wheeling, West Virginia—*Speech Correction*

Daniel Arthur Gallagher
Chicago—*Journalism*

Karen B. Garrison
Washington—*Theater*

Ronald Dale Geskey
Decatur—*Journalism*

Linda Lee Green
East St. Louis—*Speech*

Joe Thomas Hall
Carbondale—*Radio-Television*

Dennis Greg Hill
Carbondale—*Radio-Television*

Carl Louis Hinson
Chicago—*Speech Correction*

Lonnie Dwain Inlow
Centralia—*Journalism*

Diane Pamela Keller
Carbondale—*Journalism*

Benjamin D. Kiningham III
Springfield—*Radio-Television*

William S. Lemos
Libertyville—*Journalism*

Richard Herbert Levy
Chicago—*Radio-Television*

Albert Silvio Lira
Palos Heights—*Journalism*

Jerry Robert Lowe
Sparta—*Radio-Television*

Frederick Charles Lueck, Jr.
Chicago—*Radio-Television*

Lawrence B. Mann
Albion—*Journalism*

William Joel Marchese
Chicago—*Journalism*

Kenneth F. Marsick
Hinsdale—*Theater*

Thomas James Marti
Des Plaines—*Radio-Television*

Philip Wendell Martin
Champaign—*Speech*

Robert Michael McDaniel
Quincy—*Radio-Television*

Raymie Eugene McKerrow
Great Falls, Montana—*Speech*

Leon M. McNair, Jr.
Lombard—*Journalism*

David L. Meier
Annawan—*Radio-Television*

Frank S. Messersmith
Springfield—*Journalism*

Marsha Eva Miller
Carbondale—*Speech*

Michael R. Moore
Pacific, Missouri—*Speech*

Stephen Lee Murtaugh
Polo—*Photography*

William D. Napoli
Chicago Heights—*Journalism*

Richard Lee O'Neal
Marion—*Theater*

Lester Richard Parker
Monrovia, Liberia—*Journalism*

Frederick Arthur PeLeate
East St. Louis—*Journalism*

Jo Ann Pennington
Springfield—*Journalism*

Anita Agatha Povich
Melrose Park—*Journalism*

J. Michael Rambo
Chicago—*Journalism*

Paul Gregory Ramirez
Chicago—*Theater*

Gerald Bernard Richards
Norridge—*Photography*

Jack Roberts, Jr.
Harrisburg—*Journalism*

Lawrence Arthur Rodkin
Chicago—*Radio-Television*

Vincent Irl Rogier, Jr.
St. Jacob—*Speech Correction*

Louis Joseph Sandbote
River Grove—*Journalism*

Lawrence Alan Scott
Carbondale—*Radio-Television*

Clifford Leonard Shaw
Chicago—*Speech*

Robert Everett Smith
St. Elmo—*Journalism*

Jay Rowland Soldner
Park Ridge—*Journalism*

Cheryl J. Storm
Lakewood—*Speech Correction*

James Derek Templeton
Evanston—*Printing Management*

Harold Gus Theodore
Chicago—*Speech Correction*

Charles Edwin Tudor
Carbondale—*Radio-Television*

James W. Vodak
Chicago—*Radio-Television*

James Albert Walsh
Waukegan—*Speech*

Michael Ray Warren
O'Fallon—*Special*

Mary Ruth Whitman
Marion—*Speech Correction*

Carolyn Joyce Williams
Brentwood, Missouri—*Speech Correction*

Constance Louise Wilson *
Harvey—*Speech*

John Anthony Zanzarella, Jr.
Yonkers, New York—*Radio-Television*

David Zeeko
Chicago—*Radio-Television*

Kenneth R. Zwicke
Waukegan—*Printing Management*

IN ABSENTIA

Gerald Wayne Anderson
Aurora, Colorado—*Radio-Television*

R. Peter Archbold
Lombard—*Radio-Television*

Gerald A. Edwards
St. Loius, Missouri—*Radio-Television*

James Parker Grosvenor
Port Lavaca, Texas—*Journalism*

John Francis Maloney, Jr.
Carbondale—*Printing Management*

Richard Alan Marcotte
Kankakee—*Radio-Television*

Alan Lewis Mikels
Utica, New York—*Speech*

John Milton Moon III
Murphysboro—*Journalism*

Robert Geoffrey Sutton
Springfield—*Journalism*

SCHOOL OF FINE ARTS

PHILLIP H. OLSSON, *Assistant Dean*
MILTON SULLIVAN, *Marshal*

BACHELOR OF ARTS

John Q. Archer
Carterville—*Art*

Jane L. Beasley
McLeansboro—*Art*

John Stuart Bis
Carbondale—*Design*

David Kenneth Camfield
Carbondale—*Design*

Rebecca Caroline Carson
Macomb—*Art*

Donna Moutrie Castillo
St. Charles, Missouri—*Art*

Robert Dale Cline
Champaign—*Design*

Charles Hoyl Daugherty, Jr.
Anna—*Design*

William C. F. DeMier
Fairfield—*Art*

Terry L. Eason
Pinckneyville—*Design*

Gary Eugene Fouke
Rockford—*Art*

Roy Edward Fronczyk
Chicago—*Design*

Sandra Baker Funkhouser
Oblong—*Art*

Patrick Hobart Hare
Cornwall Bridge, Connecticut—*Design*

C. Robert King
Springfield—*Art*

John Lambert Knaub
Murphysboro—*Art*

Martha Emery Kruck
Naperville—*Art*

Gordon L. Lawrence, Jr.
Caseyville—*Art*

Ronald L. Lusker
Carbondale—*Art*

Cynthia Ann McWhirter
Marion—*Art*

Gary Lee Messersmith
Benton—*Art*

John Clayton Meyers
Lincoln Park, Michigan—*Art*

Frank Moore, Jr.
Chicago—*Design*

Rita Sue Moore
Carbondale—*Art*

Edward John Nagle, Jr.
Chicago—*Design*

Lois Elizabeth Olian
Fort Lauderdale, Florida—*Art*

Susan Carol Ottosen
Chicago—*Art*

Donna Bee Pellar
Chicago—*Art*

William Keith Pendell
Kankakee—*Art*

Wendel Allan Pugh
Harvey—*Art*

E. William Reichert
Belleville—*Design*

Judith Lynn Rohe
Carbondale—*Art*

Thomas Albert Schonauer
Willow Springs—*Design*

Victor F. Seper, Jr.
Chicago—*Design*

Roger Edward Taylor
Carbondale—*Art*

John Dale Tilton
Harvey—*Design*

Allan R. Titsworth
Litchfield—*Design*

Larry Davison Weatherford
Carbondale—*Art*

Dennis R. Wick
Troy—*Art*

IN ABSENTIA

Susan Lynne Buell
Chicago—*Art*

James M. Delorto, Jr.
Elmwood Park—*Art*

Robert Lane Jacob
Mendota—*Art*

Thomas L. Moss
McGuire Air Force Base, New Jersey—*Art*

BACHELOR OF MUSIC

Edwin Carter Breeze
Benton—*Music*

Helen Elizabeth Clifton
Iuka—*Music*

Charles Thomas Hall
Champaign—*Music*

Sharon Rose Huebner
Waterloo—*Music*

Shirley Rebecca Roden
St. Louis, Missouri—*Music*

Thomas Phillip Rosa
Chicago—*Music*

Earl Jentry Walters, Jr.
Danville—*Music*

SCHOOL OF HOME ECONOMICS

EILEEN E. QUIGLEY, *Dean*
PHYLLIS BUBNAS, *Marshal*

BACHELOR OF SCIENCE

Patricia Ann Bauer
Centralia—*Home Economics*

Barbara Stroup Biggs
Murphysboro—*Home Economics*

Cherrolyn Kay Brown
Kansas City, Missouri—*Home Economics*

Dorothy May Burrus
Buffalo Hart—*Home Economics*

Marilyn Sue Cassoutt
St. Marys, Missouri—*Home Economics*

Charlotte Lichliter Coffer
Vergennes—*Home Economics*

Nancy Sutton Colbert *
Norris City—*Home Economics*

Norma Cox *
Fisher—*Home Economics*

Rita Lynn Davenport
Harrisburg—*Home Economics*

Margo Rae Frenzke
Kankakee—*Home Economics*

Donald Lee Gates
Palmyra—*Home Economics*

Barbara Jane Gentry
Carterville—*Home Economics*

Patricia Anne Goetsch
Carbondale—*Home Economics*

Rita F. Goldman
Pekin—*Home Economics*

Betty Jane Gregory
Centralia—*Home Economics*

Lois Rose Guebert
Red Bud—*Home Economics*

Marilyn Jean Guy
Mehlville, Missouri—*Home Economics*

Charlotte Ann Hoffman
Waterloo—*Home Economics*

Carol Sue Hunter
Alton—*Home Economics*

Janice L. Kelly
Springfield—*Home Economics*

Linda Lou Laswell
Henderson, Kentucky—*Home Economics*

Diane LeSaulnier
Red Bud—*Home Economics*

Julia Ann Rouggly Lorentz
Chester—*Home Economics*

Susan Elizabeth Mitchell
Marion—*Home Economics*

Carolyn Anne Moe
Carbondale—*Home Economics*

Jack Douglas Ninemeier
Okawville—*Home Economics*

Carolyn Edgar O'Dell
Ava—*Home Economics*

Victor Ray Pantaleo
Chicago—*Home Economics*

Georgann Sue Percival *
Des Plaines—*Home Economics*

Cora C. Perschbacher
Okawville—*Home Economics*

Royce Kathleen Ragland
Ellis Grove—*Home Economics*

Terry Dean Rothgeb
Milford—*Home Economics*

Patricia Anne Talford
West Frankfort—*Home Economics*

Sally Jane Temple
Salem—*Home Economics*

Sandra Kay Seibert Thatcher
Carbondale—*Home Economics*

Barbara Allen Turton
Murphysboro—*Home Economics*

Evelyn Mae Vicenzi
Carbondale—*Home Economics*

Charna Rae Weindruch
Evanston—*Home Economics*

Shirley Ann Williams
Salem—*Home Economics*

Cheryl Prest Wilson *
Marissa—*Home Economics*

Jeanne Laurene Woolsey
Carbondale—*Home Economics*

Kim Lesley Wolter
Chicago—*Home Economics*

Alberta A. Zink
Winslow—*Home Economics*

IN ABSENTIA

Jill Denise Siwicki
South Daytona, Florida—*Home Economics*

SCHOOL OF TECHNOLOGY

JULIAN H. LAUCHNER, *Dean*
MARVIN E. JOHNSON, *Marshal*

BACHELOR OF SCIENCE

Darwin Leon Baggett
Marion—*Industrial Education*

Donald E. Bald
Lenzburg—*Industrial Education*

Raymond L. Barber
Hartford—*Engineering Technology*

John H. Bolz
Bartlett—*Engineering*

Richard L. Borgsmiller
Murphysboro—*Engineering Technology*

Thomas C. Boyd
Anna—*Engineering Technology*

Harold L. Brewick
Marseilles—*Industrial Technology*

David Wylie Burnam
Harrisburg—*Industrial Technology*

Millard Clay Cameron
Carbondale—*Industrial Technology*

Carl Marion Campbell
Joppa—*Industrial Education*

Charles Frederick Cook
Decatur—*Industrial Technology*

Harold Dean Cook
Carterville—*Engineering Technology*

Thomas Buckley Crone
Wyoming—*Industrial Technology*

Charles Rodney Cutrell
Cobden—*Industrial Education*

Stephen Wayne Deiro
Benton—*Engineering*

Patrick Bernard Dillon
Joliet—*Applied Science*

Paul Alfred Eldredge
Pekin—*Engineering Technology*

Ronald L. Erwin
Johnston City—*Industrial Education*

Robert J. Galligos
Alton—*Industrial Education*

William James Harris
Centralia—*Engineering Technology*

Mario Joseph Herbello
Carbondale—*Engineering Technology*

Robert Hernandez
Sanicolaas, Aruba—*Engineering*

Michael Wayne Hines
Carmi—*Engineering*

Roger Alan Hopkins
Herrin—*Industrial Technology*

Garry G. Howell
Marion—*Industrial Education*

Richard Robert Hughes
Springfield—*Industrial Education*

Alva Neil Jenkins
St. Elmo—*Engineering*

Thomas Michael Jennings, Jr.
Metropolis—*Engineering*

Jesse Lee Johns
Carbondale—*Engineering*

William Luther Johnson
Chicago—*Engineering Technology*

Edgar Lavern Jones, Jr.
Murphysboro—*Engineering Technology*

Glenn Lee Kaffenberger
Red Bud—*Engineering*

Lowell C. Keel
Carrier Mills—*Applied Science*

Thomas Lee Kidd
Savoy—*Industrial Technology*

Kenneth Gene King
Joliet—*Industrial Technology*

Frank John Koncewicz
Chicago—*Industrial Technology*

Richard Vance Kosarek
New Athens—*Engineering Technology*

Fred Ewell Krieg
Fort Branch, Indiana—*Engineering*

George Michael Lacy
Gillespie—*Engineering*

Delmer H. Landis, Jr.
Carbondale—*Applied Science*

Thomas Michael Lorsbach
East Alton—*Industrial Technology*

Robert G. Marrs
Carterville—*Industrial Education*

R. Paul Martin
Watseka—*Industrial Education*

William L. McMahan
Vergennes—*Engineering*

Ron Meiners
Anchor—*Industrial Technology*

Jack H. Michaelis
Chicago—*Industrial Technology*

Samuel Everett Childers Mitchell
West Frankfort—*Industrial Education*

Charles Robert Moore
Marion—*Engineering*

Bernard R. Niebur
Waukegan—*Engineering Technology*

John Rudolph Novy
Elmhurst—*Engineering*

Gary Burton Pregracke
North Chicago—*Industrial Education*

Clyde R. Pyles
Royalton—*Engineering Technology*

Samuel F. Richey
Robinson—*Industrial Education*

Jack David Rogers
Joliet—*Industrial Education*

Shibli J. Sahuri
Amman, Jordan—*Engineering Technology*

Karl M. Schiller
Chicago—*Industrial Technology*

Ronald Grant Selvey
Champaign—*Industrial Technology*

Wayne Paul Senalik
Springfield—*Industrial Technology*

Paul Edwin Shepley, Jr.
Joliet—*Applied Science*

James Louis Siefert
Murphysboro—*Engineering Technology*

Phillip Anthony Sollami
Herrin—*Industrial Technology*

William Hewson Stark
LaGrange—*Engineering Technology*

Weldon B. Stevenson
East Alton—*Industrial Education*

Daniel Hugh Stitt
Metropolis—*Engineering*

Robert Paul Sweeney
St. Jacob—*Industrial Education*

Malcolm John Todd
Carbondale—*Engineering*

Donald L. Usborne
Palos Hills—*Engineering Technology*

Daniel K. Vartivarian
Zerka, Jordan—*Engineering*

Anthony Paul Wheeler
DuQuoin—*Industrial Technology*

Jerry Leith Wolfe
Delavan—*Industrial Technology*

IN ABSENTIA

Gary Michael Gain
Bushnell—*Industrial Education*

Stephen A. Huff
Carlinville—*Industrial Education*

Morteza Saber
Tehran, Iran—*Engineering Technology*

James Douglas Weidman
East St. Louis—*Engineering*

Werner Ziehmann
Fairbury—*Industrial Education*

Candidates for Appointment as Second Lieutenant in the United States Air Force Reserve

Michael L. Adams

Howard F. Benson, Jr.

Aleck L. Biehl

Cleon J. Blankenbeker

William Briner, Jr.

Danny P. Cagle, Jr.

Charles R. Cutrell

Terry R. Drennan

Larry L. Dudley

Larry D. Hart

Jack C. Hawley

Donald R. Jelley

Maurice S. Legate, Jr.

Albert E. Lyons

Lawrence B. Mann

Phillip E. McKenna

Daniel L. McLane

Robert E. Smith

Richard J. Stattel

Gary C. Young

Candidates for the Master's Degree

GRADUATE SCHOOL

WILLIAM SIMEONE, *Dean*
MILTON T. EDELMAN, *Marshal*

MASTER OF ARTS

Robert James Barrett, B.A.
Lycoming College (Pennsylvania), 1963—*Psychology*

Sandra Kotarek Baumgartner, B.A.
Southern Illinois University, 1964
History

Harold J. Boehm, B.A.
Rockhurst College (Missouri), 1964—*English*

Duncan Lee Bradley, B.A.
Southern Illinois University, 1963
Philosophy

James William Carlsen, A.B.
San Deigo State College (California), 1965—*Speech*

Ronald F. Choate, B.A.
Southern Illinois University, 1964
Economics

Paul-Albert N. Emoungu, B.A.
Southern Illinois University, 1965
Philosophy

Dorothy Alita Evans, B.S.
University of Illinois, 1963
Psychology

Maureen J. Fleming, A.B.
Mundelein College (Illinois), 1963
Psychology

Stephen Albert Flickinger, B.A.
Southern Illinois University, 1964
Zoology

Katherine Gersich, B.S. in Ed.
Southern Illinois University, 1965
Foreign Languages

Dan Alan Godeke, B.A.
Southern Illinois University, 1960
History

Linda K. Hartman, B.S. in Ed.
Southern Illinois University, 1964
History

Louise Frances Hauth, B.A.
Greenville College (Illinois), 1952
Journalism

James Wagy Hill, A.B.
Kansas State Teachers College, 1963—*Chemistry*

Mark Allen Hornberger, B.S.
Bloomsburg State College (Pennsylvania), 1964—*Geography*

Linda Neal Jewell, B.S.
University of Georgia, 1962
Psychology

Richard Dale Johnson, A.B.
University of Illinois, 1963
Geography

Bess Ritchey Keene, A.B.
Washburn University of Topeka (Kansas), 1947—*Sociology*

Rosa Kestelman, B.S.
National Institute for Teachers of Secondary Education of Catamarca (Argentina), 1954
English as a Foreign Language

Conrad James Koehler, B.A.
Concordia Seminary (Missouri), 1958—*Philosophy*

Steve E. Kontos, A.B.
University of Illinois, 1964
Economics

Frank S. Lucash, B.A.
Southern Illinois University, 1959
Philosophy

Frederick Ulmer Metcalf, Jr., B.S.
Trinity College (Connecticut), 1962—*Psychology*

William Carriere Middleton, B.A.
Spring Hill College (Alabama), 1964—*English*

Richard R. Mussard
Philosophy

Donald Nordmeyer, B.A.
Concordia Seminary (Missouri), 1956—*Rehabilitation*

Charles Samuel Peyser, Jr., A.B.
Hamilton College (New York), 1963—*Psychology*

Paul E. Rasmussen, A.B.
Carthage College (Illinois), 1947
Philosophy

John White Renfrew, B.A.
Hamilton College (New York), 1962—*Psychology*

Herbert Keith Russell,
Eastern Illinois University
English

Curtis Coats Scheifinger, B.A.
Southern Illinois University, 1964
Microbiology

Winfield P. Scott, A.B.
University of Illinois, 1958
English

Amy Etta Shanu-Wilson, B.A.
Montana State University, 1964
Geography

Dorothy M. Smith, B.A.
Southern Illinois University, 1965
Foreign Languages

Frank Edward Stonemark, B.S.
Lewis College (Illinois), 1964
Chemistry

Elias Thermos, B.S.
Eastern Illinois University, 1963
History

Dennis Lee Thygesen, B.A.
Southern Illinois University, 1964
History

William M. Vicars, B.A.
Southern Illinois University, 1961
Psychology

Peter Wolson, B.A.
City College of New York, 1963
Psychology

Kay Leone Woodruff, B.S. in Ed.
Southern Illinois University, 1964
Foreign Languages

John Paul Zipay, B.S.
Pennsylvania State University, 1962—*Geography*

IN ABSENTIA

Moses Ekpo Akpan, B.A.
Capital University (Ohio), 1964
Government

John Lester Alexander II, B.A.
Southern Illinois University, 1964
Government

Paul Borgman, B.A.
Wheaton College (Illinois), 1962
Philosophy

Dale J. Bremer, B.A.
Southern Illinois University, 1964
Zoology

Frank Joseph Bulow, B.A.
Southern Illinois University, 1964
Zoology

Malcolm L. Comeaux, B.A.
University of Southwestern Louisiana, 1963—*Geography*

Thomas W. Deal, B.S., B.D.
Manchester College (Indiana), 1960, Bethany Biblical Seminary (Illinois), 1963—*Philosophy*

William Joseph Folan, B.A.
Mexico City College (Mexico), 1956—*Anthropology*

Ron Hirschbein, B.S.
University of Wisconsin, 1964
Philosophy

Harold Verner Johnson, B.S.
Brigham Young University (Utah), 1960—*Geography*

James Allen Kilby, Jr., B.A.
Southern Illinois University, 1960
English

Carole Ellen Krahn, B.A.
Lindenwood College (Missouri), 1963—*History*

Hashem Hassan Madi, B.A.
Damascus University (Syria), 1963
English

Charles William Martin, B.S.
Southeast Missouri State College, 1963—*Chemistry*

Maria Gabriella Miller, B.A.
Italian School of Social Work (Italy), 1952—*Sociology*

Richard W. Morris, B.A.
Wabash College (Indiana), 1959
Chemistry

Benny D. Nefzger, B.S.C.
State University of Iowa, 1956
Sociology

Wendell Robert Nelson, B.A.
St. Cloud State College (Minnesota), 1963—*English*

Vilas Nititham, B.S.
Wisconsin State College, 1963
Government

Emil Gustave Peterson III, B.A.
Southern Illinois University, 1964
Government

Father John Ralph
St. Patricks Major Seminary (Ireland)—*Journalism*

Paul Philip Restuccia, B.A.
C. W. Post College (New York), 1964—*Philosophy*

Robert W. Richter, B.S.
University of Wisconsin, 1957
Psychology

David Richard Schweitzer, B.A.
North Central College (Illinois), 1963—*Sociology*

David B. Stugart, B.S.
University of Wyoming, 1962
Journalism

Hu-Chu Tsai, B.S.
University of Nanking (China), 1949—*Chemistry*

Yanung Chu Wang, B.S.
National Chung Cheng University (China), 1948—*Zoology*

Earl Dale Wasson, B.A.
Southern Illinois University, 1963
Economics

E. Jillian Wells, B.S.
London School of Economics (England), 1962—*Geography*

Richard Donn Westlake, B.A.
College of William and Mary (Virginia), 1961—*Theater*

MASTER OF FINE ARTS

Eric Wilson Running, B.A.
Southern Illinois University, 1964
Art

IN ABSENTIA

Edith Karlin, B.A.
New York University, 1942
Art

MASTER OF MUSIC

Denice Josten Cocking, B. Mus. Ed.
Southern Illinois University, 1965
Music

Earl Self Grauer, Jr., B.Mus.
University of Southern Mississippi, 1955—*Music*

Clyde Robert Rose, B. Mus. Ed.
Southern Illinois University, 1964
Music

MASTER OF MUSIC EDUCATION

London G. Branch, B. Mus. Ed.
Southern Illinois University, 1960
Music

Marilyn Sue Kesler, B. Mus. Ed.
Indiana University, 1964
Music

Clifford Watkins, B.A.
Clark College (Georgia), 1961
Music

IN ABSENTIA

Judith Lynne Isaac, B. Mus. Ed.
Northwestern University (Illinois), 1961—*Music*

MASTER OF SCIENCE

Richard Maurice Ackley, B.S.
Ohio State University, 1964
Agricultural Industries

Florence Beverly Anderson, B.A.
University of Minnesota, 1958
Rehabilitation

Frederick Arthur Annin, B.A.
Linfield College (Oregon), 1963
Speech Correction

David Charles Arroyo, B.S.
Eastern Illinois University, 1964
Business

Mildred Adelia Benz, B. Ed.
Southern Illinos University, 1942
Community Development

Carl E. Borgsmiller, B.S.
Southern Illinois University, 1965
Business

Ronald Gene Boyd, B.S. in Ag.
Southern Illinois University, 1964
Agricultural Industries

Paul Eugene Brown, B.S.
University of Illinois, 1953
Agricultural Industries

Joseph DeWitt Clinton, B.S.
Kansas State College, 1963
Technology (Industrial Education)

Gerald Cross, B.S.
Rhode Island School of Design, 1960—*Design*

Hilton Brent Davis, B.S.
University of Houston (Texas), 1963—*Speech*

Jerry Lynn DeSpain, B.S.
Southern Illinois University, 1965
Speech

Marjorie L. Earll, B.A., M.S., M.F.A.
Southern Illinois University, 1954
Southern Illinois University, 1955
Southern Illinois University, 1956
Rehabilitation

James L. Flynn, B.S.
University of Wisconsin, 1964
Agricultural Industries and Business

Konrad Kent Funkhouser,
Plant Industries

John Robert Gidcumb, B.S.
Eastern Illinois University, 1964
Business

Harvey Lester Grandstaff, B.S. in Ed.
Southern Illinois University, 1963
Speech Correction

Mickey Myers Green, B.S.
Southern Illinois University, 1961
Business

Donald L. Hampton, B.S. in Ag.
Southern Illinois University, 1960
Plant Industries

John T. Hasenjaeger, B.S.
Bradley University (Illinois), 1964
Business

Betty Jo Hicks Hill, B.S.
Southern Illinois University, 1961
Home Economics

Charles E. Hill, B.A.
Roosevelt College (Illinois), 1946
Rehabilitation

Sharon L. Hooker, B.S.
Southern Illinois University, 1965
Speech

Kathryn Ann Akers Hunt, B.S.
University of Utah, 1958
Rehabilitation

Frank Joseph Jasmine, B.A.
Southern Illinois University, 1964
Rehabilitation

Cletus V. Johanning, B.S. in Ag.
Southern Illinois University, 1964
Agricultural Industries

M. Neil Jolliff, B.S. in Ag.
Southern Illinois University, 1962
Agricultural Industries

Sami Abdullah Kaloti, B.A., M.A.
Southern Illinois University, 1962, 1963—*Business*

Norman E. Klaus, B.S.
Southern Illinois University, 1957
Business

Gerald Robert Knoll, B.A.
Southern Illinois University, 1964
Design

Donald R. Knop, B.S. in Ag.
Southern Illinois University, 1964
Agricultural Industries

Charles W. Krukewitt, B.S. in Ag.
Southern Illinois University, 1965
Forestry

Raymond Fred La Garce, B.S.
Southern Illinois University, 1964
Business

Cony Mung-Shek Lau, B.S.
Montana State College, 1964
Mathematics

Kuo-Chun Liu, B.S.
Tunghai University (Taiwan), 1960—*Botany*

John Preston Lundgren, B.S.
Southern Illinois University, 1964
Business

Jerry Dee Miller, B.S.
University of Illinois, 1963
Agricultural Industries and Business

Roberta I. Montross, B.S. in Ed.
Southern Illinois University, 1965
Speech

J. D. Myers, B.S.
Southern Illinois University, 1960
Business

Margery Foster Parker, B.S.
Southern Illinois University, 1964
Speech Correction

Jerry Lee Phillips, B.S. in Ag.
Southern Illinois University, 1965
Agricultural Industries

Sharon Rahman, B.A.
Southern Illinois University, 1961
Rehabilitation

Toby J. Saken, B.S. in Ed.
Southern Illinois University, 1965
Speech Correction

Helen Harris Sands, B.A.
University of Vermont, 1956
Speech

Farouk Ahmed Mohammed Shaaban El Essawi, B.C.
Alexandria University (Egypt), 1960—*Business*

Becky Sue Sheeler, B.S. in Ed.
Southern Illinois University, 1965
Speech

John Wade Shriver, B.S.
Southern Illinois University, 1965
Plant Industries

Richard Ross Sims, B.S. in Ag.
Southern Illinois University, 1965
Agricultural Industries

Ronald Gene Smith
University of Illinois
Agricultural Industries

Ghulam Hussain Sumbal, Bach.
Punjab Agricultural College (Pakistan), 1959—*Agricultural Industries*

IN ABSENTIA

Robert Louis Adams, B.A.
Southern Illinois University, 1964
Economics

Lawrence A. Borger, B.S.
University of Missouri School of Mines and Metallurgy, 1963
Business

Joo Whan Choi, B.A., M.A.
Kook Min College (Korea), 1955
Korea University, 1960
Economics

Lonnie LeRoy Corbitt, B.S.
Eastern New Mexico University, 1960—*Geology*

Wadson Binnie Deleza, B.S.
Imperial Ethiopian College, 1964
Plant Industries

Jean Claude De Mesmaeker, Engr.
University of Louvain (Belgium), 1963—*Business*

Mohamed Abd El-Wahab El-Khalafawy, B.S.
Cairo University (Egypt), 1941
Rehabilitation

Marcia Fulford Ellison
Speech Correction

John David Farquhar, B.S.
University of Aberdeen (Scotland), 1944—*Forestry*

Earl Ray Forsythe, A.B.
Western Kentucky University, 1963
Economics

Joseph Charles Gauss, B.A.
Cornell College (Iowa), 1964
Geology

Allen Francis Hrejsa, B.S.
University of Illinois, 1964
Physics

Javid Javaherian, Licentiate
Tehran University (Iran), 1959
Business

James H. Kinsella, B.S. in Ag.
Southern Illinois University, 1964
Plant Industries

Charles William Mathis, B.S.
Southern Illinois University, 1958
Business

William James O'Reilly, B.A.
St. Mary's College (Minnesota), 1963—*Business*

Pauline Potts, B.S. in Ed.
Southern Illinois University, 1946
Rehabilitation

Robert Dale Rowland, B.S. in Ag.
Southern Illinois University, 1963
Animal Industries

Ralph John Schmoll, B.S. in Ag.
Southern Illinois University, 1964
Animal Industries

Paul Nolt Shellenberger, Jr., B.S.
Southern Illinois University, 1964
Business

Ronald Leo Smith, B.S.
Southern Illinois University, 1964
Business

Melvin Earl Tennison, B.A.
Southwest Missouri State College, 1956—*Rehabilitation*

William Rae Tonso, B.S.
Southern Illinois University, 1955
Business

Po-Ming Tu, B.S.
Taiwan Provincial Cheng Kung University (Taiwan), 1958
Business

Ronald William Turner, B.A.
Southern Illinois University, 1963
Zoology

Henry W. Vanderleest, B.A.
State College of Iowa, 1963
Business

MASTER OF SCIENCE IN EDUCATION

Margaret Eliza Adcock, B.A.
Mary Washington College (Virginia), 1956—*Guidance*

Toni Jean Antoine, B.S. in Ed.
Southern Illinois University, 1964
Secondary Education

Mohammad Ali Bat-Haee, B.S. in Ed.
Teachers College (Iran), 1961
Elementary Education

Jim Battle, B.S. in Ed.
Southern Illinois University, 1963
Guidance

Thomas Ward Booth, B.A.
Southern Illinois University, 1964
Recreation and Outdoor Education

Mary Ellen Borgsmiller, B.S. in Ed.
Southern Illinois University, 1963
Elementary Education

Carolyn June Grob Bowyer, B.S. in Ed.
Southern Illinois University, 1957
Special Education

Edward Thomas Brake, B.S.
Southwest Missouri State College, 1964—*Higher Education*

Florence Anne Brennan, B.S.
St. Louis University (Missouri), 1960—*Speech Correction*

Frances Marie Brennan, B.S.
St. Louis University (Missouri), 1960—*Speech Correction*

Stanley Keith Brickler, B.A.
Southern Illinois University, 1964
Recreation and Outdoor Education

Mary Elizabeth Conway, B.S. in Ed.
Southern Illinois University, 1965
Guidance

Lawrence Gunnar Danielson, B.S., B. Ed.
State College of Washington, 1949
Special Education

Kenneth Godfrey Dry, B.S. in Ed.
Southern Illinois University, 1961
Secondary Education

Anthony Joseph Giannelli III, B.S.
University of Virginia, 1963
Higher Education

Charles Earnest Gideon, B.S.
Northeastern State College (Oklahoma), 1961—*Recreation and Outdoor Education*

Anne F. Goff, B.S.
University of Illinois, 1958
Guidance

Pamela Elizabeth Greenshields, B.S.
Southern Illinois University, 1965
Guidance

Ronald Edward Grooters, B.S.
Montana State College, 1959
Technology (Industrial Education)

Barbara Ann Higler, B.A.
State University of New York, 1964—*Higher Education*

Don W. Kilpatrick, B.A.
Southern Illinois University, 1959
Educational Administration and Supervision

Orval H. Kimmle, A.B.
McKendree College (Illinois), 1962—*Health Education*

George Irving Kuehn, B.S. in Ed.
Southern Illinois University, 1964
Special Education

Elveria S. Kuergeleis, A.B.
McKendree College (Illinois), 1961—*Special Education*

David Warren Leonard, B.S. in Ed.
Southern Illinois University, 1963
Health Education

Rodney Herbert Madden, B.S. in Ed.
Southern Illinois University, 1965
Secondary Education

Ronald Dale McCage, B.S.
Murray State College (Kentucky), 1961—*Technology (Industrial Education)*

John Nelson Milford, A.B.
McKendree College (Illinois), 1960—*Elementary Education*

Patricia Susan Walter Mills, B.S. in Ed.
Southern Illinois University, 1964
Elementary Education

Marlene Hachey Moslemi, B.A.
Michigan State University, 1963
Secondary Education

Dolores Rose Muhich, B.S. in Ed.
Southern Illinois University, 1961
Secretarial and Business Education

Shelba Jean Choate Musulin, B.A.
Southern Illinois University, 1963
Secondary Education

Alice B. Patterson, A.B.
MacMurray College (Illinois), 1939—*Secondary Education*

Dorothy Ann Holston Pedtke, B.S.
University of Illinois, 1947
Guidance

Wayne Peeler, B.S. in Ed.
Southeast Missouri State College, 1947—*Educational Administration and Supervision*

Mary Jane Phillips, B.S. in Ed.
Southern Illinois University, 1955
Elementary Education

Kent A. Reeves, B.S.
Michigan State University, 1963
Recreation and Outdoor Education

Mary M. Roe, B.A.
Southern Illinois University, 1965
Guidance

Susan Marie Pond Rothert, B.S. in Ed.
Southern Illinois University, 1965
Physical Education

John Grayston Saunders, B.S. in Ed.
Southern Illinois University, 1963
Recreation and Otudoor Education

Marion Dill Smith, B. Ed.
Southern Illinois University, 1934
Instructional Materials

William Joseph Spicer, B.S. in Ed.
Southern Illinois University, 1965
Guidance

Gary L. Stagen, B.S.
Southern Illinois University, 1960
Guidance

Donald L. Sutton, B.S.
Oakland City College (Indiana), 1962—*Elementary Education*

William Logan Taraschke, B.S.
Ohio University, 1964
Physical Education

Pang-shih Ting, B.A.
Tunghai University (Taiwan), 1961—*Instructional Materials*

Karen Luella Trost, B.S. in Ed.
Southern Illinois University, 1965
Elementary Education

Mary Blumer Ulrich, B.A.
Westmar College (Iowa), 1959
Elementary Education

Kenneth E. Varcoe, B.A.
Trenton State College (New Jersey), 1964—*Higher Education*

Marilyn Joan Varcoe, B.A.
Trenton State College (New Jersey), 1964—*Guidance*

Raymond J. Vincent, B.S.
Northwestern University (Illinois), 1944—*Health Education*

Virginia Lee Weber, B.S. in Ed.
Southern Illinois University, 1965
Secretarial and Business Education

Adam Robert Weiss, B.S. in Ed.
Southern Illinois University, 1964
Guidance

David N. Wheeler, B.S.
Stout State University (Wisconsin), 1965—*Technology (Industrial Education)*

Marilyn Kathryn White, B.S. in Ed.
Southern Illinois University, 1961
Secretarial and Business Education

Stanley White, A.B.
McKendree College (Illinois), 1962—*Guidance*

Beverly Jo Rankin Wilson, B.S. in Ed.
Southern Illinois University, 1964
Instructional Materials

Karen Ann Woelfer, B.S. in Ed.
Southern Illinois University, 1965
Elementary Education

E. Louise Woods, B.S.
Pennsylvania State University, 1948—*Elementary Education*

Morton Silas Wright, B.S. in Ed.
Southern Illinois University, 1964
Instructional Materials

Steven Lee Wunderle, B.S.
Eastern Illinois University, 1963
Secondary Education

IN ABSENTIA

Norman Craig Anderson, B.S.
Lehigh University (Pennsylvania), 1960—*Secretarial and Business Education*

Mary Kathryn Daniels, B. of Ed.
Southern Illinois University, 1936
Secondary Education

Ronnie Lee Eveans, B.S. in Ed.
Southern Illinois University, 1960
Recreation and Outdoor Education

Richard C. Jones, B.S. in Ed.
Southern Illinois University, 1961
Physical Education

Bruno Siegfried Klaus, Jr., B.S. in Ed.
Southern Illinois University, 1963
Health Education

Martha Marcelle Walls McClure, B.S. in Ed.
Southern Illinois University, 1965
Elementary Education

Theodore A. Moske, B.S. in Ed.
Southern Illinois University, 1961
Recreation and Outdoor Education

Eugene Mark Rodriguez, B.S. in Ed.
Southern Illinois University, 1963
Guidance

Chatchavee Techakamphu, B.A.
Chulalongkorn University (Thailand), 1964—*Elementary Education*

Woodrow W. Turner, A.B.
San Francisco State College (California), 1951—*Secondary Education*

CERTIFICATE OF SPECIALIST

Elmer F. Schrage, B.A.
Southern Illinois University, 1961
Guidance

Candidates for the Degree Doctor of Philosophy

Gene Dixon Allsup, B.S. in Ed., M.S. in Ed.
Southern Illinois University, 1954, 1956
Education
The Influence of Titles II and VI of the National Defense Education Act of 1958 on the Improvement of Foreign Language Instruction in the Southern Thirty-Nine Counties of Illinois

Edwin Cecil Carpenter, B.S., M.S.
Illinois State University, 1955, 1956
Speech
The Political Speaking of Oliver Perry Morton

James Nelson Cummins, B.S., M.S. in Ed.
University of Illinois, 1948
Southern Illinois University, 1960
Botany
Some Physiological and Anatomical Aspects of Rhizogenesis in Stem Tissues of the Apple

Fred Dakak, B.A., M.S.
Southern Illinois University, 1957, 1958
Education
Development of Higher Education After World War II in the Arab Near Eastern Countries

Kenneth Leland Edwards, Ed. B., M.A.
Illinois State University, 1937
University of Illinois, 1941
Education
The Emerging Role of the Junior College in Comprehensive Planning for Higher Education

Kenneth Eskins, B.S.
Wheaton College (Illinois), 1962
Chemistry
The Preparation of Some Folic Acid Analogs

Yuh Lin Hwang, B.S. in Ag., M.A.
Taiwan National University, 1956
Southern Illinois University, 1962
Microbiology
A Study of Crossing Over in *Saccharomyces* with the Introduction of Total-Detectable-Exchange Tetrad Analysis

Gerald L. Karr, B.S., M.S.
Kansas State University, 1959
Southern Illinois University, 1962
Economics
Economic Models of the Feeder-Swine Market

Marvin Charles Katz, B.A., M.S.
Boston University (Massachusetts), 1959
University of Chicago (Illinois), 1960
Philosophy
Trends Toward Synthesis in the Philosophy of Robert S. Hartman

William Bruce Legge, B.S., M.S.
Illinois State University, 1952, 1957
Education
Comparisons of Listening Abilities of Intermediate Grade Pupils Categorized According to Intelligence, Achievement and Sex

O. Eugene Maag, B.A., M.A.
Colorado State College, 1949, 1952
Speech Pathology and Audiology
An Electromyographic and Spirometric Investigation of Four Fricative Surds Under Two Conditions of Utterance

Georg Maier, B.A., M.A.
University of Florida, 1959
Southern Illinois University, 1962
Government
The Impact of Velasquismo on the Ecuadorean Political System

John G. Nickum, B.S., M.S.
Mankato State Teachers College (Minnesota), 1957
University of South Dakota, 1961
Zoology
Some Effects of Sudden Temperature Changes Upon Selected Species of Freshwater Fishes

Thomas Addo Quaynor, B.A., M.A.
Philander Smith College (Arkansas), 1961
Southern Illinois University, 1962
Government
The Politicization of Negritude

Joseph P. Rossillon, B.A., B.S., M.S.
Kansas State Teacher's College, 1957, 1958
Speech
The Construction and Validation of a Forced-Choice Scale to Measure Students' Self-Concepts of Their Effectiveness as Speakers

Claude I. Shell, Jr., B.A., M.S.
Maryville College (Tennessee), 1946
University of Tennessee, 1949
Education
A Survey of Recruiting Practices with Respect to the Matching of Collegiate Academic Achievement of Graduates with Types of Business Position

Mamerto Simeon Ventura, B.A., M.A.
Washington State University, 1935
University of Washington, 1938
Government
Philippine Post-War Recovery: A Record of United States-Philippine Cooperation and Cross-Purposes

Rachel Clark Wendt, A.B., A.M.
Radcliffe College (Massachusetts), 1928, 1929
Psychology
Risk Taking in Programmed Instruction Predicted from Social Learning Theory

IN ABSENTIA

Jnanendra Kumar Bhattacharjee, I. Sc., B. Sc., M. Sc.,
Dacca University (Pakistan), 1957, 1959
Microbiology
A Genetic Study of Repression at the Melezitose (MZ) Locus in *Saccharomyces*

Gordon LaVar Cluff, B.A., M.S.
Arizona State University, 1959
Southern Illinois University, 1962
Speech Pathology and Audiology
A Comparison of the Effects of Speech Noise and White Noise on the Discrimination of Speech

George H. Francis, B.S., M.S.
Northern Michigan College, 1951
Stout State College (Wisconsin), 1954
Education
An Experimental Study of the Effectiveness of Self-Instruction Versus the Lecture Demonstration Method of Teaching Selected Phases of Electricity

Heidi Brunner Hughes, B.A., M.A.
Westmar College (Iowa), 1954
Southern Illinois University, 1962
Psychology
Conditioned Suppression as a Function of the Probability of Losing Positive Reinforcement

Harold P. Sampson, B.S., M.A.
Sioux Falls College (South Dakota), 1950
University of South Dakota, 1953
Speech
The Antislavery Speaking of Joshua Reed Giddings

Doctor of Laws

John Page Wham, LL.B.

An alumnus of Southern Illinois University, he has been its steadfast friend and servant. In turn, as a member of the Board of Trustees for sixteen years and as its chairman for twelve of those years, he has sought to make the University the servant of man and a full and innovative member of the community of learning. During the period of his leadership, the University extended its reputation for scholarship and service not only in Southern Illinois but also in the State, the Nation, and the other countries of the world. He has ever been insistent that quantitative growth should be more than matched by qualitative improvement.

A distinguished attorney and a Fellow of the American College of Trial Lawyers, a bank director and a leader in trade associations, active in the University Civil Service System, the University Retirement System, the Illinois Board of Higher Education, and in many other avenues of civic work, he has been an able bearer of a renowned name and has carried on a long tradition of professional achievement and public service.

Doctor of Humane Letters

Harlan Henthorne Hatcher, Ph.D., LL.D., Litt.D., L.H.D.

A distinguished long-term president of one of America's great centers of learning, the University of Michigan, he has epitomized the scholar-president of honored tradition. A professor and administrator in Midwestern universities and a Browning scholar who then chose to focus his scholarship and imagination upon his own heartland, he has also long been a major leader in national and international higher education. Sharing in the prestige of a great university, he has nourished and enhanced that prestige by helping to make that institution a living embodiment of what true freedom and abiding excellence can mean. Honored by nearly a score of colleges and universities, he casts honor upon those honoring him.

Doctor of Humane Letters

Henry Nelson Wieman, Ph.D., D.D., Litt.D.

One of the world's leading theologians and philosophers of religion, he now formally ends a distinguished academic career of forty-nine years, the last ten years of which have been spent at this University. In that near half-century of writing, lecturing, and teaching he has left an indelible impression on the religious and philosophical thinking of America. A towering and original thinker who has pioneered the empirical approach to the study of God, he may yet prove to be the prophet of the dawning ecumenical era. Author or co-author of more than thirty books, a hundred scholarly periodical articles, and scores of carefully prepared essay-length reviews of the writings of others, he is himself the subject of treatises, dissertations, and essay-reviews beyond number.

Yet, many believe him to be in his true home in the classroom, around the seminar table, in the small discussion group. He is without a peer in the ancient Socratic engagement, where he blends luminous clarity of thought, passionate pursuit of truth, empathy, and compassion. A living example of a man consumed by the fire of knowledge and commitment, he remains a warm, sensitive, and understanding person, a gentle man, a man with respect in his heart for every other being and one who walks among them with the greatest of humility.

Faculty Service Awards

TWENTY-FIVE YEAR SERVICE AWARD

Ross Jean Fligor
Secondary Education

Ruby Kerley
University Libraries

Grace E. Kite
University Libraries

William Neal Phelps
Guidance and Educational Psychology

Burnett H. Shryock
Dean of the School of Fine Arts

THIRTY-FIVE YEAR SERVICE AWARD

George Bracewell
Administration and Supervision

Irvin Peithman
Little Grassy Facilities

Charles D. Tenney
Vice-President for Planning and Review

Kenneth A. VanLente
Chemistry

Marshals

FIELD MARSHAL

George Bracewell

FIELD MARSHALS FOR CANDIDATES FOR DEGREES

Walter J. Wills
William Herr

FIELD MARSHAL FOR FACULTY

Raymond H. Dey

MARSHALS FOR THE FACULTY

Roland Keene
George T. McClure
Benson B. Poirier

PLATFORM MARSHALS

George Bracewell
Martha Lynn Edmison *
Earl Gene Frankland *

CONVOCATIONS COMMITTEE

George Bracewell, *Chairman*
Paul M. Hoffman
William M. Marberry
Robert A. McGrath
Christian H. Moe
Robert Odaniell
Carroll Riley

* Honor Students Selected for These Positions

Academic Attire

All candidates for degrees and those who hold these degrees, including University officials and faculty and visiting dignitaries, are attired in traditional cap and gown. Representatives of American universities met in 1895 and agreed upon a standard style of academic attire for the various degrees. This Intercollegiate Code, revised in 1932 and again in 1959, is followed today by all American colleges and universities except for a few schools which continue to use the styles of England.

CAPS

Candidates for degrees wear the regulation black mortarboard cap with tassel appropriate to the school or division from which they are being graduated, with the exception of those who already hold doctor's degrees, who are privileged to wear gold tassels.

The authorized list of tassels follows:

- Baccalaureate and Associate Degrees
  - Education—Light Blue
  - Liberal Arts—White
  - Agriculture—Maize
  - Business—Drab
  - Communications—Blue
  - Fine Arts—Brown
  - Music—Pink
  - Music Education—Light Blue
  - Home Economics—Maroon
  - Technology—Orange
  - Nursing—Apricot
  - VTI-Technology—Orange
  - VTI-Business—Drab
  - VTI-Art—White
- Master's Degrees
  - All fields—Black
- Doctor of Philosophy—Gold

GOWNS

The bachelor's gown has a closed front and long, pointed, open sleeves. The master's gown has either an open or closed front with extremely

long, closed sleeves, open at the wrist; the end of the oblong sleeve is square, with an arc of a circle cut away just above the bottom. The doctor's gown may be worn open or closed. It has voluminous bell-shaped sleeves on which appear three velvet bars (usually black, but sometimes in the color of the subject area).

HOODS

The master's hood is three and one-half feet long with a three-inch-wide velvet edging of the appropriate color.

The colors for those master's degrees granted by Southern Illinois University are:

Master of Arts—White
Master of Fine Arts—Brown
Master of Music—Pink
Master of Music Education—Pink
Master of Science—Gold
Master of Science in Education—Gold

The lining is in color or colors of the institution granting the degree.

The Doctor's hood is easily recognized by a four-inch width of velvet edging, the wide panels at either side, the greater length, and the full exposure of the lining. The colors of the edging most frequently seen are blue for philosophy, light blue for education, green for medicine, purple for laws, yellow for science and white for arts and letters. The colors of the lining are those of the school from which the degree is granted.

Below are listed a few schools and their colors from which faculty appearing in the academic procession have received degrees:

University of Arizona—National Red and Blue
University of Arkansas—Cardinal and White
Boston University—Scarlet and White
Bradley University—Red and White
Bryn Mawr—Old Gold and White
University of California—Gold and Yale Blue
California Institute of Technology—Orange and White
Carnegie Institute of Technology—Carnegie Tarton
Chicago University—Maroon
University of Cincinnati—Red and Black
Clark University—White and Emerald Green
Colorado State College of Education—Old Gold and Purple
University of Colorado—Gold and Silver Gray
Columbia University—Light Blue and White
Cornell University—Carnelian and White

Duke University—Yale Blue and White
University of Florida—Orange and Blue
George Peabody College for Teachers—Garnet and Turquoise
George Washington University—Dark Blue and Buff
Harvard University—Crimson
University of Houston—Red and White
University of Illinois—Navy Blue and Orange
Illinois Institute of Technology—Scarlet and Silver Gray
Indiana University—Crimson and Cream
State University of Iowa—Old Gold
Iowa State University of Science and Technology—Old Gold and Cardinal
The Johns Hopkins University—Black and Old Gold
University of Kansas—Harvard Crimson and Yale Blue
Kansas State College of Agriculture and Applied Science—Yellow Gold and Crimson
University of Kentucky—Blue and White
Louisiana State University and Agriculture and Mechanical College—Purple and Gold
Loyola University (Chicago)—Maroon and Gold
University of Maryland—Black and Old Gold
University of Massachusetts—Maroon and White
Massachusetts Institute of Technology—Cardinal and Silver Gray
University of Michigan—Maize and Azure Blue
Michigan State University of Agriculture and Applied Science—Green and White
University of Minnesota—Old Gold and Maroon
University of Missouri—Old Gold and Black
University of Nebraska—Scarlet and Cream
University of New Mexico—Silver Gray and Cherry Red
New York University—Violet
New York State College of Forestry—Orange and Black
University of North Carolina—Columbia Blue and White
Northwestern University—Purple and Gold
Ohio University—Green and White
Ohio State University—Scarlet and Gray
Oklahoma State University—Orange and Black
University of Oregon—Lemon and Emerald Green
University of Pennsylvania—Red and Blue
The Pennsylvania State University—Dark Blue and White
University of Pittsburgh—Navy Blue and Gold
Princeton University—Orange and Black
Purdue University—Black and Old Gold

University of Rochester—Dandelion Yellow
Rutgers University—Scarlet
Saint Louis University—White and Yale Blue
University of Southern California—Gold and Cardinal
Southern Illinois University—Maroon and White
Stanford University—Cardinal
Syracuse University—Orange
University of Texas—White over Orange
Tulane University—Olive Green and Light Blue
University of Utah—Red and White
University of Virginia—Navy Blue and Orange
Virginia Polytechnic Institute—Orange and Maroon
Washington University—Green and Red
University of Washington—Purple and Gold
Wayne State University—Forest Green and Old Gold
Western Reserve University—White and Scarlet
University of Wisconsin—Cardinal
University of Wyoming—Brown and Yellow
Yale University—Yale Blue

Universities outside the United States from which faculty members have received doctor's degrees:

University of Barcelona, Barcelona, Spain
University of Bratislava, Czechoslovakia
University of Cambridge, England
Free University, Berlin, Germany
University of Gottingen, Gottingen, Germany
University of Havana, Havana, Cuba
Ludwig Maximillian University, Munich, Germany
Madrid University, Madrid, Spain
University of Montreal, Montreal, Canada
University of Munich, Munich, Germany
Natal University, South Africa
National University of Mexico, Mexico City, Mexico
Osaka University, Japan
University of Oslo, Oslo, Norway
Phillips University, Marburg, Germany
University of Reading, England
Stephen Tisza University, Hungary
University of Studies in Rome, Rome, Italy
University of Tokyo, Japan

SOUTHERN ILLINOIS UNIVERSITY

Carbondale Campus

91st Annual Commencement, June 10, 1966

McAndrew Stadium

Seating Diagram for Graduates and Faculty

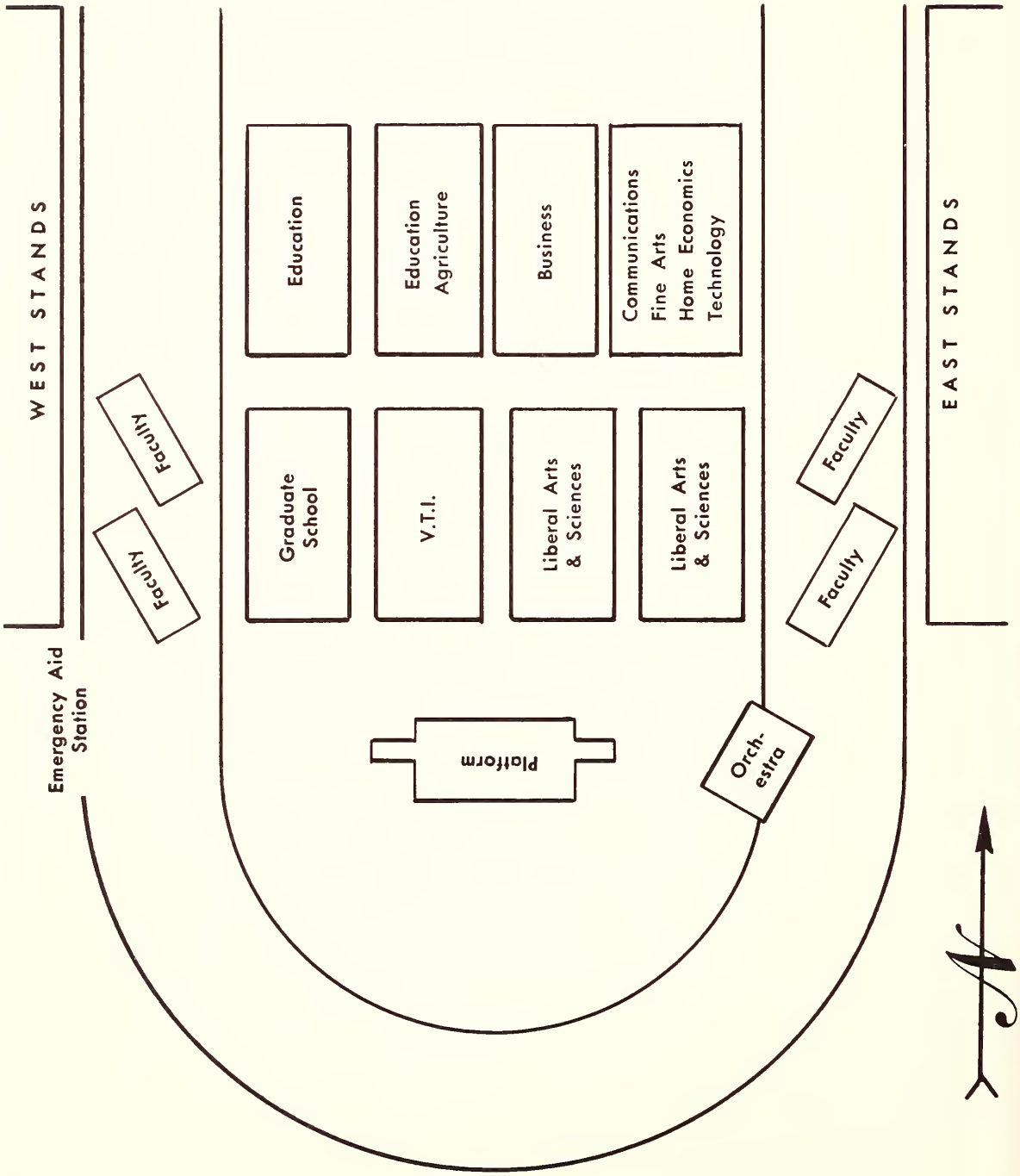

SOUTHERN ILLINOIS UNIVERSITY

Carbondale Campus

91st Annual Commencement, June 10, 1966

University Arena

IN CASE OF RAIN

Seating Diagram for Graduates and Faculty

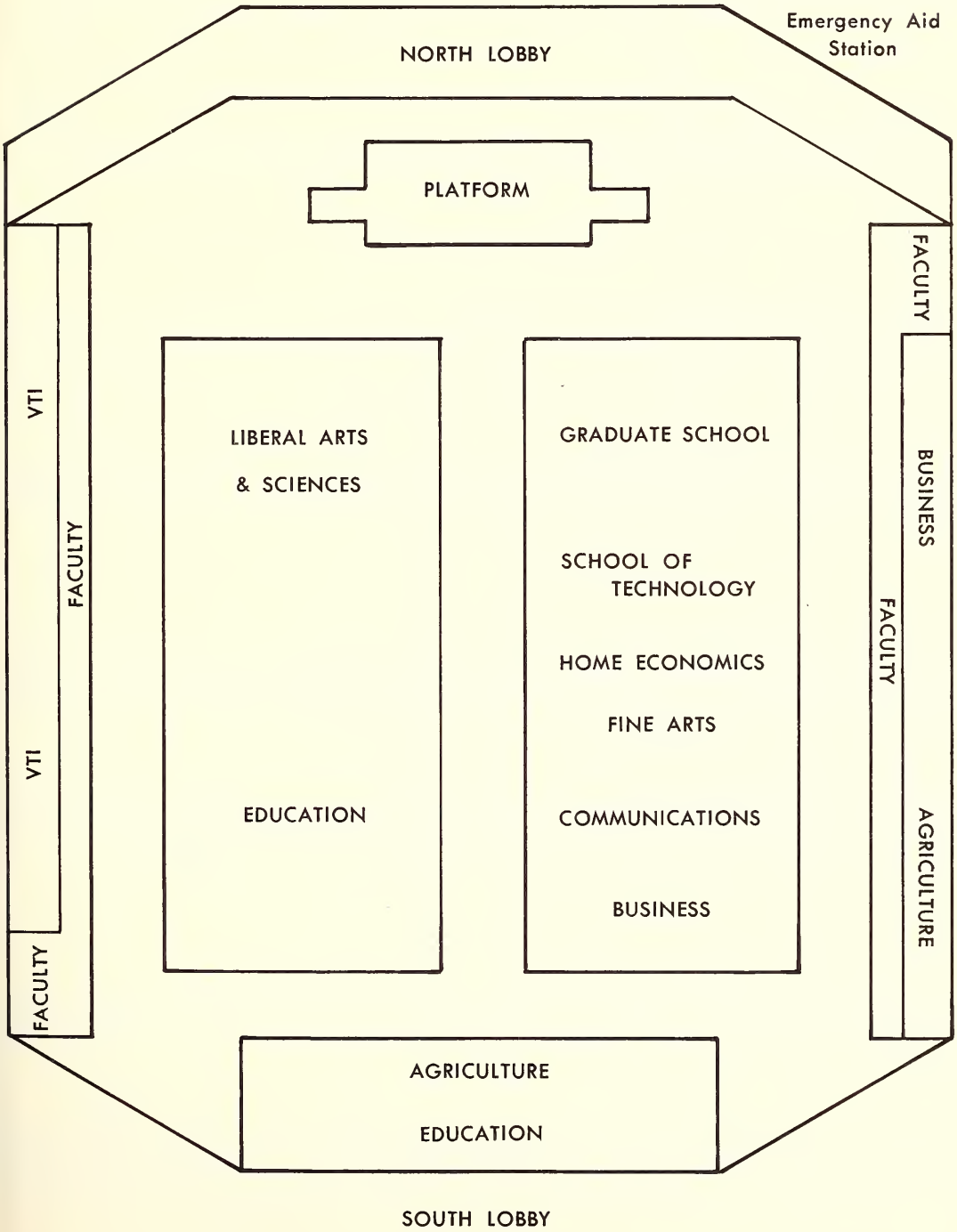

SOUTHERN ALMA MATER

CLARK MORGAN

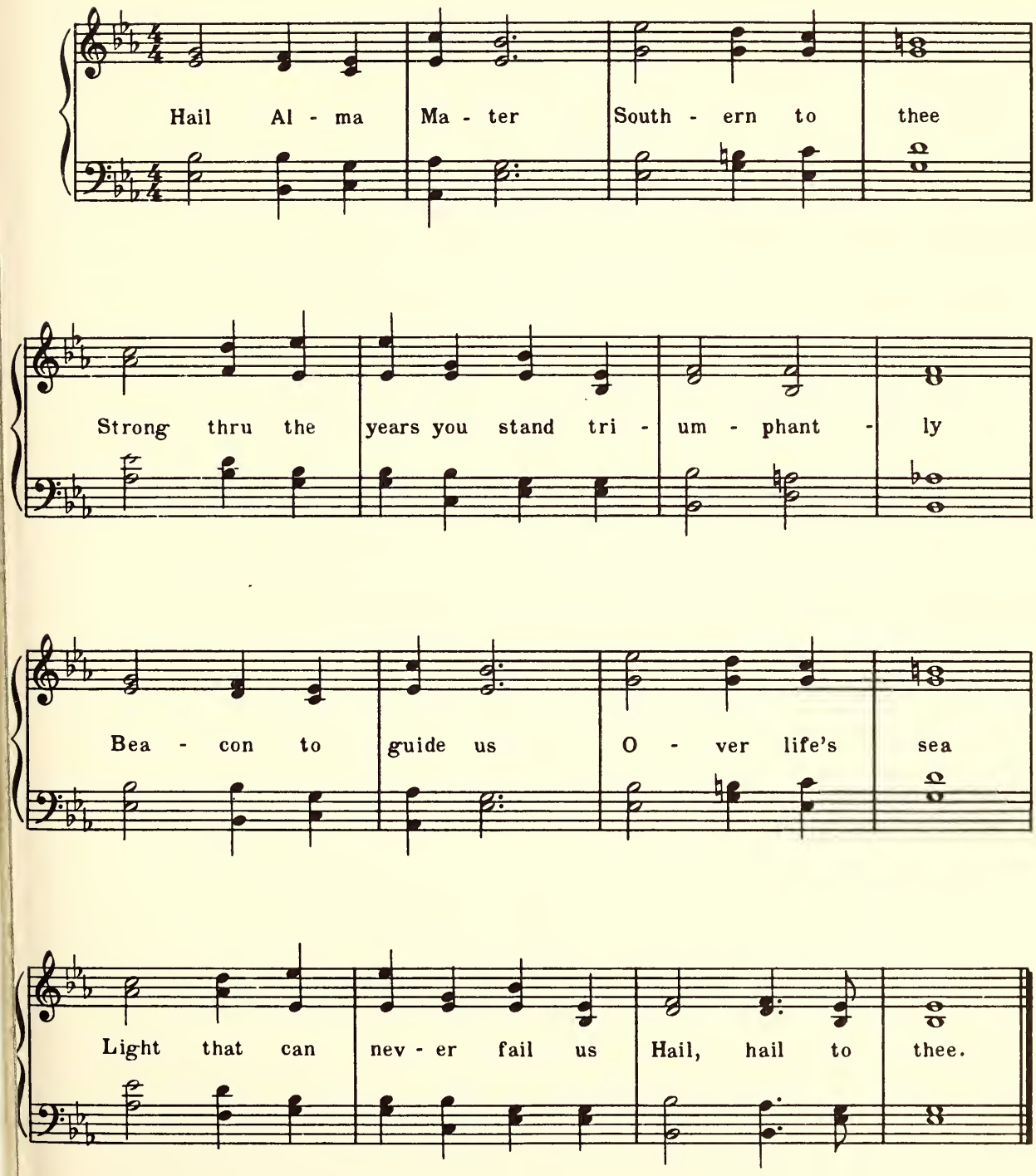

NINETY-SECOND YEAR

Commencement

SOUTHERN ILLINOIS UNIVERSITY

EDWARDSVILLE CAMPUS

June 11, 1966

OBJECTIVES OF SOUTHERN ILLINOIS UNIVERSITY

TO EXALT BEAUTY

In God,
in nature, and
in art;
Teaching how to love the best
but to keep the human touch;

TO ADVANCE LEARNING

In all lines of truth
wherever they may lead,
Showing how to think
rather than what to think,
Assisting the powers
of the mind
In their self-development;

TO FORWARD IDEAS AND IDEALS

In our democracy,
Inspiring respect for others
as for ourselves,
Ever promoting freedom
with responsibility;

TO BECOME A CENTER OF ORDER AND LIGHT

That knowledge may lead
to understanding
And understanding
to wisdom.

Commencement

June 11, 1966

Board of Trustees

Southern Illinois University operates under the jurisdiction of a Board of Trustees created by a Charter granted by the Illinois General Assembly. The Board consists of seven members appointed by the Governor and the Superintendent of Public Instruction who serves as an ex officio member. Members are appointed for terms of six years.

Mr. Kenneth L. Davis,
Chairman ..... Harrisburg

Mr. Lindell W. Sturgis,
Vice-Chairman ..... Metropolis

Mr. Melvin C. Lockard, *Secretary* ..... Mattoon

Dr. Martin Van Brown ..... Carbondale

Mr. Harold R. Fischer ..... Granite City

Mr. F. Guy Hitt ..... Benton

Mr. Arnold H. Maremont ..... Winnetka

Honorable Ray Page (*Ex officio*)
Superintendent of
Public Instruction ..... Springfield

The University

SOUTHERN ILLINOIS UNIVERSITY was established in 1869 as Southern Illinois Normal University. The shortened name became official in 1947 by action of the state legislature.

In 1874 the first building on the campus at Carbondale was completed, financed by state-appropriated funds and contributions from citizens of Jackson County. In the fall of that year, the first regular academic year for the school, 150 students were enrolled. The student population has increased steadily and now exceeds 24,500.

For some years after its establishment, Southern Illinois University operated as a two-year, normal school. In 1907 it became a four-year, degree-granting institution, though continuing its two-year course until 1936. In 1943, after a vigorous campaign led by President Roscoe Pulliam, the state legislature changed the institution, which had been in theory exclusively a teacher-training school, into a university, thereby taking official recognition of the great demand in the area for diversified training.

The action of the legislature led to establishing colleges of Education, Liberal Arts and Sciences, and Vocations and Professions, offering the Bachelor of Science in Education, Bachelor of Arts, and Bachelor of Science degrees. In 1947 the Bachelor of Music degree was approved, in 1951 the Bachelor of Music Education, and in 1957 the Bachelor of Science in Agriculture. Graduate work was instituted in 1943 and the Graduate School was formally established in 1948. At this time it was authorized to grant the Master of Arts and Master of Science degrees in addition to the Master of Science in Education. In 1952 the Master of Fine Arts degree was added to the list, the Doctor of Philosophy in 1955, and in 1956 the Master of Music and the Master of Music Education. The divisions of Communications, Fine Arts, and Rural Studies were established in 1953, and in 1955 became the schools of Communications, Fine Arts, and Agriculture, respectively. The College of Vocations and Professions was dissolved, and a School of Business was created in 1956. In 1957 the Department of Home Economics became the School of Home Economics. In 1959 the Department of Applied Science became the School of Applied Science, which, in 1961, was renamed the School of Technology to include the engineering programs. The growth of classes for adults and for those seeking technical training

led to the establishment in 1953 of the Division of Technical and Adult Education, of which the Vocational-Technical Institute is a part. The Department of Nursing was established in 1955.

The Small Business Institute was established in 1954, and the Community Development Institute was established in 1956. The Labor, Latin American, and Rehabilitation institutes were created in 1957, the Transportation Institute in 1960, and the Center for the Study of Crime, Delinquency, and Corrections in 1961.

In 1949 the Belleville Residence Center was established. Then, because of the growing demand for educational opportunities in the Madison-St. Clair counties area, the University established the Alton Residence Center and the East St. Louis Residence Center in 1957. In 1959 the Southwestern Illinois agencies were organized into a unit coordinate with the Carbondale campus. These two units are now named the Carbondale Campus and the Edwardsville Campus.

The Edwardsville Campus consists of the Business Division, Education Division, Fine Arts Division, Humanities Division, Science and Technology Division, Social Sciences Division, and the Department of Nursing.

The presidents of the University have been

Robert Allyn	1874–1892
John Hull	1892–1893
Harvey W. Everest	1893–1897
Daniel B. Parkinson	1897–1913
Henry W. Shryock	1913–1935
Roscoe Pulliam	1935–1944
Chester F. Lay	1945–1948
Delyte W. Morris	1948–

Concert

7:00 P.M.

The Southern Illinois University Symphonic Band, Edwardsville

C. DALE FJERSTAD, *Conductor*

Preceding the Commencement Exercises

"The Great Gate of Kiev," from
Pictures at an Exhibition ..... MODESTE MOUSSORGSKY

Overture to *The Marriage of Figaro* ..... WOLFGANG MOZART

Finale from the *Water Music Suite* ..... GEORGE F. HANDEL

Order of the Exercises

CONCERT ..... *The Southern Illinois University Symphonic Band, Edwardsville*

PROCESSIONAL

INVOCATION

THE REVEREND ALFRED BULS

President, Southern Illinois District, Lutheran Church—Missouri Synod

ADDRESS

DELYTE W. MORRIS, Ph.D.

President, Southern Illinois University

MUSIC

The Southern Illinois University Symphonic Band

American Overture for Band ..... JOSEPH W. JENKINS

CONFERRING OF DEGREES AND CERTIFICATES

PRESIDENT DELYTE W. MORRIS

Presentation of Candidates for Certificates

VICE-PRESIDENT ROBERT W. MACVICAR

Presentation of Candidates for Associate Degrees

DEAN ERNEST J. SIMON

Presentation of Candidates for Baccalaureate Degrees

VICE-PRESIDENT ROBERT W. MACVICAR

Presentation of Candidates for Graduate Degrees

DEAN WILLIAM SIMEONE

PRESENTATION OF DIPLOMAS

VICE-PRESIDENT ROBERT W. MACVICAR

(ASSOCIATE PROFESSOR HOLLIS L. WHITE will read names of graduates as they receive diplomas)

Division of Technical and Adult Education
EMERY R. CASSTEVENS, *Supervisor*

Business Division	JOHN J. GLYNN, *Head*
Department of Nursing	MARGARET T. SHAY, *Chairman*
Education Division	HOWARD D. SOUTHWOOD, *Head*
Fine Arts Division	ANDREW J. KOCHMAN, *Head*
Humanities Division	ALFRED PELLEGRINO, *Acting Head*
Science and Technology Division	KERMIT G. CLEMANS, *Head*
Social Sciences Division	ROBERT B. CAMPBELL, *Head*
Graduate School	DONAL G. MYER, *Assistant Dean*

BENEDICTION

RECESSIONAL

* * * * *

President's Reception at the Commencement Grounds immediately following the exercises.

Granting of Degrees

Granting of degrees is contingent upon the successful completion of work in progress. Line following hometown indicates field of concentration of candidates. One asterisk after name indicates candidate is being graduated with honors, two asterisks indicate high honors, and three astericks indicate highest honors.

Candidates for the Associate Degree

DIVISION OF TECHNICAL AND ADULT EDUCATION

ASSOCIATE IN BUSINESS

Julian Eugene Armbruster
Highland—*Management*

Roger Lee Baldridge
Belleville—*Accounting*

Gloria Ann Bieniecki
Granite City—*General Office Secretary*

Vernon A. Bollman
Chester—*Management*

Ernest C. Castelli
Affton, Missouri—*Management*

David L. Fleenor
Granite City—*Management*

William R. Goshen, Sr.
Dupo—*Management*

Margaret L. Hornberger
Granite City—*Management*

Robert D. Kirk
Edwardsville—*Management*

Thomas J. Korte
Highland—*Management*

William Ray Kutter
Cottage Hills—*Accounting*

Raymond Cardell Lewis
East St. Louis—*Management*

Edward Michael Meehan
Wood River—*Management*

Richard O. Pesselato
St. Louis—*Management*

Robert H. Schmidt
Columbia—*Accounting*

Robert James Schwarz, Sr.
Highland—*Management*

Glennon Francis Steik
Florissant, Missouri—*Management*

Wilma Ruth Sauerwein Stinnett
Alton—*Accounting*

Kenneth Ray York
Granite City—*Management*

IN ABSENTIA

Kathleen A. McCuddy
St. Louis—*General Office Secretary*

James William Stevenson
Edwardsville—*Management*

Candidates for the Bachelor's Degree

BUSINESS DIVISION

BACHELOR OF SCIENCE

Terry William Alexander
Clarendon Hills—*Management*

John William Allen
Granite City—*Management*

Robert Alfred Ameiss
St. Louis—*Accounting*

Herbert Dean Bentley
St. Louis—*Accounting*

William Russell Berninger
Caseyville—*Management*

Robert L. Borman, Jr.
Wood River—*Management*

Donald Joseph Brendley
East St. Louis—*Accounting*

Robert F. Britton *
Collinsville—*Accounting*

Orville E. Brown
Godfrey—*Management*

Kenneth Michael Burdin
Alton—*Management*

Jimmie Paul Cato
East St. Louis—*Management*

John Gail Clark
Wayne City—*Accounting*

Terry R. Clark
Kansas City, Missouri—*Management*

Charles J. Clement
East St. Louis—*Management*

Charles Roy Crull
Alton—*Marketing*

Corlyss M. Disbrow
St. Louis—*Marketing*
(*Humanities Honors Program*)

Robert David Divers
St. Louis—*Accounting*

Herbert H. Dotzauer
Columbia—*Accounting*

Linden Ardell Drda
Edwardsville—*Accounting*

Thomas E. DuHadway
Collinsville—*Marketing*

Frank F. Duncan
Alton—*Management*

William Leo Fehner
Belleville—*Accounting*

Judith Ann Fellin
Gillespie—*Accounting*

Roger Glenn Flechsig
Belleville—*Marketing*

John Baker Fugate
Belleville—*Accounting*

Edward John Gallagher
St. Louis—*Management*

Stephen Gibbins
Alton—*Accounting*

James Neil Gimblett
St. Louis—*Marketing*

John A. Gordon
Granite City—*Management*

Donald B. Gore, Jr.
Alton—*Management*

Lawrence L. Grady
Florissant, Missouri—*Management*

Ronald William Green
East St. Louis—*Marketing*

Thomas L. W. Gulley
Granite City—*Management*

David Lloyd Gurley
St. Louis—*Management*

Robert D. Harris
East St. Louis—*Accounting*

Thomas George Henry
Chicago—*Accounting*

Voris Al Henson
Wood River—*Accounting*

James W. Hillhouse
St. Louis—*Accounting*

James Elmer Hochuli
Highland—*Management*

Joseph Gary Hortenstine
Brentwood, Missouri—*Accounting*

Ronald R. Humphries
Freeburg—*Management*

Vincent Robert Jacknewitz
Alton—*Management*

Charles E. Jones
Godfrey—*Management*

Richard Anthony Jun
Alton—*Marketing*

Donald R. Keith
Florissant, Missouri—*Marketing*

Dennis Lee Ketchie
Wood River—*Management*

James W. Kniepmann
St. Louis—*Management*

Gregory Jean Kuntz
St. Charles, Missouri—*Accounting*

Jim Harold Laatsch
Wood River—*Management*

Gerald Leland Lagemann
Brighton—*Accounting*

Vincent J. Lato
St. Louis—*Marketing*

David G. Lewis
Decatur—*Management*

Robert G. Lieb
St. Louis—*Management*

Gary Lee Litzsinger
St. Louis—*Management*

Thomas Macias, Jr.
East Alton—*Accounting*

Carl Russell Main
Madison—*Marketing*

Edward William Markert
Springfield—*Economics*

Thomas Otto Markus
Breese—*Economics*

Robert L. Marti *
Highland—*Accounting*

Walter Robert Marvich
East St. Louis—*Marketing*

Michael Bernard McDonough
Florissant, Missouri—*Management*

James Aloise McGuire
Berwyn—*Management*

Ann Meyer
Alton—*Accounting*

Thomas J. Moore
East St. Louis—*Economics*

Kenneth Bernard Mueller
Belleville—*Management*

William J. Musser
East St. Louis—*Marketing*

William Alpheus Newby
St. Charles—*Economics*

Gerald E. Null
Belleville—*Management*

Charles H. Orr
Roodhouse—*Marketing*

Michael James Osborne
Alton—*Management*

Anthony P. Peri
St. Louis—*Marketing*

William Harold Pfaff
Carlinville—*Accounting*

Arthur F. Phillips
St. Louis—*Management*

Rosalyn Cruse Pitzer
St. Louis—*Management*

Charles R. Preslar
St. Louis—*Marketing*

William John Renneker, Jr.
Belleville—*Economics*

John Joseph Rensing
Belleville—*Management*

Gilbert B. Reynolds III
Florissant, Missouri—*Marketing*

Gilbert E. Richter, Jr.
Granite City—*Accounting*

Earl Allen Rosenberg
University City, Missouri—*Accounting*

Charles Douglas Royer
Ferguson, Missouri—*Marketing*

Paul B. Russell
Belleville—*Accounting*

William Joseph Schindler
Belleville—*Marketing*

Francis James Schultz
Hazelwood, Missouri—*Management*

Norman E. Schumacher
Edwardsville—*Accounting*

John Robert Sheeley
Collinsville—*Economics*

Richard John Sherman
Olivette, Missouri—*Marketing*

Donald Leon Smithey
East Alton—*Management*

Virgil Cecil Snider, Jr.
Edwardsville—*Accounting*

Vaughn Irwin Snyder
Hersman—*Management*

Linda Leann Stirnaman
Wood River—*Accounting*

Gary P. Strebel
Jerseyville—*Accounting*

David Oliver Suter *
Collinsville—*Accounting*

Ronald E. Sybert
Highland—*Management*

James Edward Taylor
St. Louis—*Accounting*

Claud L. Vick, Jr.
Alton—*Marketing*

John A. Villa
St. Louis—*Marketing*

Patricia Shirley Voelkel
Belleville—*Accounting*

Joseph Morton Wilson
East St. Louis—*Marketing*

Paul David Wilson
St. Louis—*Accounting*

Robert L. Zoelzer
Roxana—*Accounting*

IN ABSENTIA

Wayne Bernard Grosskettler
Berkeley, Missouri—*Marketing*

John L. Hickerson
Cottage Hills—*Marketing*

Randy Pearman Hinkle II
Belleville—*Accounting*

Robert Lloyd Owens
Springfield—*Marketing*

Floyd Leonard Reeves
East St. Louis—*Management*

EDUCATION DIVISION

BACHELOR OF SCIENCE

Daniel F. Alexander
Alton—*Government*

Audrey Marie Armistead
E. St. Louis—*Elementary Education*

Ronald Lee Becker
Trenton—*Mathematics*

Mary Jo Bedell
Belleville—*Elementary Education*

Phyllis Ann Benvenuto
East Alton—*Elementary Education*

John Robert Biby, Jr.
East Carondelet—*Psychology*

Theresa Ferrari Billy
Collinsville—*Kindergarten-Primary*

Judith K. Bissey
East St. Louis—*Elementary Education*

Mary Alberta Bolin
Moro—*Elementary Education*

Lorraine Bollman
Collinsville—*Art Education*

Barbara Joan Bourland
Alton—*Elementary Education*

Elmer Jesse Bowman, Jr.
St. Louis—*Speech Education*

Richard Joseph Bowman
St. Louis—*Business Education*

Carolyn Florence Boyer
Granite City—*Elementary Education*

Sally Louise Braun
Alton—*Elementary Education*

Doris Jean Brooks
St. Louis—*Elementary Education*

Paul Joseph Brown
St. Louis—*Speech*

Gerald Earl Broyles
East St. Louis—*Elementary Education*

Edward Eugene Buchholz
East St. Louis—*Elementary Education*

Sharon Ann Burns
East St. Louis—*Elementary Education*

Shirley Finch Burris
Wood River—*Business Education*

Patricia Cecile Buss
Belleville—*Elementary Education*

Gordon Wayne Butcher
Collinsville—*Geography*

Terry C. Campbell
Modesto—*Government*

Virginia Dale Mayhall Carr
East St. Louis—*Elementary Education*

Patricia Ann Cerutti
Granite City—*Mathematics*

Mary Sharon Childress
Collinsville—*Elementary Education*

Myra Jane Cox
White Hall—*Elementary Education*

JoAnn D. Crenshaw
St. Louis—*Elementary Education*

Carolyn Maxine Crowder
St. Louis—*Elementary Education*

Terrance John Cryder
Trenton—*Geography*

Jeanette Days
St. Louis—*Elementary Education*

Dorothy Jean Doerle
Worden—*Elementary Education*

Sandra Downs
Collinsville—*Elementary Education*

Florence Pauline Durer
Venice—*Elementary Education*

Darcy Jean Durham
Wood River—*Elementary Education*

Wilma Virginia Elliott
Alton—*Elementary Education*

Shirley Engels
Belleville—*Elementary Education*

Mae Earleen Fernandes
Bethalto—*Elementary Education*

Rosie Anner Fields
East St. Louis—*Elementary Education*

Burnelle Elizabeth Flack
East St. Louis—*Elementary Education*

Cecilia Elizabeth Fleming
Belleville—*Elementary Education*

James F. Forde
Arnold, Missouri—*Psychology*

Richard Lee Gardner
Wood River—*Elementary Education*

Esther Elizabeth Gebelein
South Roxana—*Elementary Education*

Mamie Verlon Gladney
St. Louis—*Elementary Education*

Delores Wiens Goering
Alton—*Elementary Education*

Marilyn Landon Gorin
Brighton—*Elementary Education*

Patricia L. Gould
Alton—*English*

Mary Elizabeth Hale
Wood River—*Elementary Education*

Clarence Edward Hand
Granite City—*Elementary Education*

Theodore M. Hauser
Alton—*Geography*

Thekla Elizabeth Hayes
Collinsville—*Business Education*

Clinton John Heil
St. Louis—*Elementary Education*

Dolores Ann Heim
East Alton—*Elementary Education*

Lyle Marvin Henkel
Belleville—*Sociology*

Elizabeth Archibald Hicks
St. Louis—*Elementary Education*

Barbara Treat Hill
Mascoutah—*Elementary Education*

Kenneth Lee Hochmuth
Staunton—*History*

Edna Howard
East St. Louis—*English*

Judith C. Hupperts
East St. Louis—*Art Education*

Amos Clay Ing
Belleville—*Mathematics*

Kathryn Irish
East St. Louis—*Business Education*

Beverly Lou Jackson
Granite City—*Mathematics*

Mary R. James
Ferguson, Missouri—*Business Education*

Elmer Edward Jansen
Breese—*English*

Edna Marie Jefferson
East St. Louis—*Elementary Education*

Tony Johnson
St. Louis—*Elementary Education*

Imogene Jones
Pulaski—*History*

Dorothy Dodd Juhlin **
Alton—*Mathematics*

Joan Charlene Kaltenbach
Florissant, Missouri—*English*

Dorothy Louise Kasinger
East Alton—*Business Education*

Mary Ann Kennedy
Alton—*Elementary Education*

Jimmie Lance Kessinger
Greenville—*Elementary Education*

Barbara Ann Black Keyser
East St. Louis—*Elementary Education*

Alma Elizabeth King
Alton—*Elementary Education*

Charles Ronald Kirby
Hartford—*Mathematics*

Brenda Maxine Knight
East St. Louis—*Sociology*

Vicki Jean Krek
Livingston—*Elementary Education*

Gerald Erwin Kruse
Alton—*Art Education*

Eddis Hagle Laity
St. Louis—*Social Studies*

Judith Kay Lasco
Belleville—*Elementary Education*

Glenda Marie Lawhorn
East St. Louis—*Elementary Education*

Gerald F. Lawler
Jerseyville—*Mathematics*

George T. Lawrence
East Alton—*Mathematics*

Neil Arthur Lightle
Mascoutah—*History*

Gwendolyn Louise Lorthridge
St. Louis—*Elementary Education*

Evelyn M. Mandrell
Wood River—*Elementary Education*

Josephine Dolores Marquardt
Valmeyer—*Elementary Education*

Carolyn Christine Marshall
Collinsville—*Social Studies*

Sheryl Lynne McCoy
Belleville—*Elementary Education*

Victor A. McCracken
Litchfield—*Elementary Education*

Alice Fae McCullum
Bridgeton, Missouri—*Elementary Education*

Judith Ellen McDanel
Alton—*Art Education*

Martha E. McIntyre
Coulterville—*Elementary Education*

Mary Lucille McManus
Alton—*Elementary Education*

Bernard F. Mennemeyer
Bethalto—*Speech*

Sandra Lee Michel
Edwardsville—*Business Education*

Opal Gladstone Miller
Grafton—*Elementary Education*

Mary Ann Molinar
Belleville—*Elementary Education*

Judith Ann Morris
East St. Louis—*Elementary Education*

Clarke D. Morse
East St. Louis—*Elementary Education*

Richard Vuel Murdach
Alton—*Psychology*

Tamara Rae Murdach *
Alton—*Business Education*

Charlotte Sue Muskopf
Millstadt—*Elementary Education*

Curtis John Neudecker
Highland—*Physical Education*

Evelyn J. Nicholson
East St. Louis—*Sociology*

LaDelle Olion
East St. Louis—*Elementary Education*

Donald Lee Orrill
White Hall—*Elementary Education*

Maureen Kay Overath
Alton—*Elementary Education*

DeeMana Antonette Pashoff
Madison—*Elementary Education*

Anita Faye Patterson
Collinsville—*Elementary Education*

Dorothy Lorraine Pensoneau
East St. Louis—*Mathematics*

Elizabeth Lucille Pinkins
St. Louis—*Elementary Education*

Rubianna Moss Porter
Alton—*Elementary Education*

Janet Sue Primas
East Alton—*Elementary Education*

Annie Laurie Quinley
East St. Louis—*Elementary Education*

Martha Phelps Raby *
Alton—*Elementary Education*

Virginia Lynne Dominges Raby *
Alton—*Elementary Education*

Harold Dean Rathged, Jr.
Alton—*Physical Education*

J. Daniel Raybon
Maplewood, Missouri—*Elementary Education*

Lucille C. Rayborn
Alton—*Elementary Education*

Clara Coe Recknagel
Godfrey—*Elementary Education*

Lorraine C. Remiszewski
Granite City—*Elementary Education*

Rosalia M. Rhoads
Bunker Hill—*Elementary Education*

Harold Edgar Rich
East Alton—*Elementary Education*

Ellen Marie Sale
Collinsville—*Elementary Education*

Joyce Ann Schaefer
Belleville—*English*

James D. Schoonover
Ferguson, Missouri—*Government*

Janet Lee Schroeder
East St. Louis—*Elementary Education*

Fred Patrick Schuman, Jr.
Granite City—*History*

Sarah Patricia Seago
Alton—*Elementary Education*

Richard Lynn Sellers
Breese—*Business Education*

Donna Jo Shane
Jerseyville—*Government*

Elaine D. Shipcoff
Madison—*English*

Gary Foster Siebert
Alton—*Government*

Janet Marie Siegel
Collinsville—*Elementary Education*

Rosalie Slimak
West Frankfort—*Elementary Education*

Mary Alice Sowels
Belleville—*Elementary Education*

Bonita Earleen Sparks
Wood River—*Elementary Education*

Madge Beatrice Sperry
Belleville—*Elementary Education*

Robbie Hafford Stallings
Norris City—*Elementary Education*

Ralph M. Stamm
East St. Louis—*Elementary Education*

Virginia Frazier Strohecker
Alton—*Elementary Education*

Mildred Stewart Surbaugh
St. Joseph—*Elementary Education*

Patricia A. Tierney
East St. Louis—*Elementary Education*

Joyce Snyders Titus
Batchtown—*Elementary Education*

Douglas Allen Trautt
Wood River—*History*

Melvin Earl Tucker
Columbia—*Chemistry*

Carolyn Faye Vinyard
East Alton—*Physical Education*

Linda Marie Wardlow
Granite City—*Art Education*

Linda Sue Warlock
Staunton—*Elementary Education*

Myrtle L. Washington
St. Louis—*Elementary Education*

Larry Frank Wesolik
Belleville—*Sociology*

Altheda Williams
East St. Louis—*Elementary Education*

Joan Kay Williams
Madison—*English*

Betty Wolter Wilson
Belleville—*Psychology*

Betty Jo Zyung
Godfrey—*Elementary Education*

IN ABSENTIA

Jon Edmond Davis
Granite City—*Psychology*

Kathleen Ann Ostrander
Dellwood, Missouri—*Elementary Education*

Barbara L. Shymkus
East St. Louis—*Business Education*

FINE ARTS DIVISION

BACHELOR OF ARTS

Kenneth Craig Avery
East St. Louis—*Speech*

William Edward Crane *
Alton—*Art*

Joyce Elaine Dineff
Granite City—*Art*

Judith Marie Handler
Alton—*Art*

Phillip Morrison Murray
Alton—*Art*

BACHELOR OF MUSIC

Judith Kay Galligos
Bethalto—*Music Education*

HUMANITIES DIVISION

BACHELOR OF ARTS

William E. Armstead
Alton—*English*

Stormy Jane Barton
Alton—*English*

Nancy Jane Belanger
Alton—*Spanish*

Edna Collins
East St. Louis—*English*

Fae Dodd
Cottage Hills—*French*

Richard H. Duncan
Alton—*English*

Fay Alice Edwards
East St. Louis—*English*

Elizabeth Catherine Glynn
Alton—*English*

Kathleen Theresa Glynn
Alton—*French*

Charles Henry Hellinger
Edwardsville—*English*

Jennie Mai Roberts Johnson
Godfrey—*English*

Kenneth Glenn Lee
St. Louis—*Philosophy*

Dee Anne Mathis
East St. Louis—*English*

Lila Marie Menteer
O'Fallon—*English*

Margaret M. Meyer
Alton—*English*

James Robert Morrison III
East Alton—*Spanish*

Maria Ann Myers
Alton—*French*

Helen Ruth Peterson
Granite City—*English*

Mary Lou Campbell Pittman
Belleville—*English*

Maryann Robley
Alton—*English*

Betty Jane Spencer
Gillespie—*French*

Kathleen Ann Stephan
Alton—*English*

Virginia Janet Thomson
St. Louis—*English*

William Frederick Ulkus
Collinsville—*English*

Leonard A. Vogt
East St. Louis—*English*

Joe H. Wilson
Belleville—*English*

Ronald J. Zipfel
Belleville—*English*

DEPARTMENT OF NURSING

BACHELOR OF SCIENCE

Bonnie Jane Barnett
Rochester—*Nursing*

Martha Bommarito
Alton—*Nursing*

Twyla Kay Bradshaw
Godfrey—*Nursing*

Lynn D. Springs Burch *
Granite City—*Nursing*

Katherine L. Foster
Aledo—*Nursing*

Sharon K. Grider
East St. Louis—*Nursing*

Phyllis M. Jansyn
Carbondale—*Nursing*

Faye Beth Landolt
Pocahontas—*Nursing*

Carolyn Lemasters McMillen
Buffalo Hart—*Nursing*

Virginia Ruth Ploesser *
St. Louis—*Nursing*

Barbara Watkins Wagner
Swansea—*Nursing*

Mary Anne Wehrle
Carmi—*Nursing*

Bonnie Carrollee Wyers
Wood River—*Nursing*

SCIENCE AND TECHNOLOGY DIVISION

BACHELOR OF ARTS

David Allyn Ahlert
Collinsville—*Mathematics*

James Edward Ash
Granite City—*Mathematics*

Guy W. Aton
Edwardsville—*Chemistry*

Ormand R. Austin
Belleville—*Physics*

Thomas Stuart Bardon
Ferguson, Missouri—*Mathematics*

Robert Van Bethel, Jr.
Collinsville—*Zoology*

Neil V. Bone
Mulberry Grove—*Physics*

Richard Henry Brautigam
Bridgeton, Missouri—*Mathematics*

Jeffrey A. Calder
Glendale, Missouri—*Mathematics*

Don Maurice Cappel
East Alton—*Mathematics*

Kathleen M. Cheatham
Belleville—*Mathematics*

Mary Stahschmidt Ford
Greenfield—*Zoology*

Elige Donald Fortenberry
East St. Louis—*Physics*

Richard Eugene Greeling
Alton—*Zoology*

Thomas Wilton Head
Alton—*Mathematics*

Charles Dean Hinson
Collinsville—*Mathematics*

Cheryl Marie Hurlbert
O'Fallon—*Mathematics*

Bernard John Isselhardt, Jr.
Edwardsville—*Mathematics*

John M. Juhasz, Jr.
Granite City—*Mathematics*

Roger L. Kassing
Belleville—*Mathematics*

James Paul Koehne
Brighton—*Mathematics*

Bernard J. Kolo
Collinsville—*Physics*

Richard Allen Langsdorf
Jennings, Missouri—*Zoology*

James Richard Lyerla, Jr. *
Collinsville—*Chemistry*

Paul Wesley Malone
East St. Louis—*Zoology*

Louis Joseph Menendez
East St. Louis—*Mathematics*

Lorene Sanders Merry
Wood River—*Mathematics*

John James O'Neill, Jr.
Florissant, Missouri—*Mathematics*

Thomas R. Paul
Quincy—*Chemistry*

Thomas H. Pinnell
Alton—*Zoology*

Harvey D. Rogers
Linn, Missouri—*Mathematics*

Robert Leroy Short
St. Charles, Missouri—*Physics*

Orland Dale Snedeker
Bunker Hill—*Mathematics*

Richard Morgan Sutton
Alton—*Mathematics*

Thomas Gerald Teague
Granite City—*Chemistry*

Gary Keith Twesten
Belleville—*Biology*

George Michael Veith
Edwardsville—*Zoology*

Eugene Paul Wiesler
St. Louis—*Mathematics*

Judith Rose Wilcox
Gillespie—*Zoology*

Larry James Williams
Alton—*Mathematics*

Stanley Edward Wilson *
Waterloo—*Chemistry*

IN ABSENTIA

Carol Diane Gilleland
Joliet—*Mathematics*

Daniel Edward Proctor
Wood River—*Mathematics*

Charles R. McQuary
Southampton, Pennsylvania—
Mathematics

SOCIAL SCIENCES DIVISION

BACHELOR OF ARTS

James Gilbert Armstrong
East St. Louis—*Psychology*

Robert Allan Azerolo
Florissant, Missouri—*History*

Michael Gene Berens
O'Fallon—*Psychology*

Michael Gene Bergmire
East St. Louis—*Psychology*

Helen F. Black
East St. Louis—*Psychology*

Nancy Gail Bovinette
East St. Louis—*Psychology*

Zararol Lois Bryant
St. Louis—*Sociology*

Frank L. Casteel
St. Louis—*History*

Jerry Edward Clardy
Alton—*History*

Ralph Olen Converse
St. Jacob—*Economics*

Daniel Lee Corbett
St. Louis—*Government*

Joanne Mary Daniels
East St. Louis—*Sociology*

Carole Jean DeLaney
Collinsville—*Sociology*

Clifford Samuel Flood
East St. Louis—*Government*

Raymond Lee Ford
Cahokia—*History*

Jerry Willard Gillean
Alton—*Psychology*

Wayne H. Gum
Collinsville—*Psychology*

David Alan Haley
Cahokia—*Sociology*

Donald Jerome Hart
Granite City—*Geography*

Marion J. Hefner, Jr.
Collinsville—*Government*

Richard A. Heigert
Staunton—*Geography*

Harvey Eugene Henderson
East St. Louis—*Geography*

Leo Edward Hendricks
East St. Louis—*Government*

Ronald Adrian Ingersoll
Bethalto—*History*

Eilene Jones
East St. Louis—*Sociology*

David Jay Johnson
St. Louis—*History*

Kenneth Wilfred Johnson
Edwardsville—*Government*

Roy T. Kennedy
Cahokia—*Geography*

Juanita Constance Thomas Keys
St. Louis—*Sociology*

Donald Lewis Kovac
St. Louis—*Sociology*

Donald P. Lavelle
East Alton—*Government*

Judy Lehr
Belleville—*Sociology*

Larry Dale Leitner
Edwardsville—*Geography*

Thomas Rylent Liebman
St. Louis—*Psychology*

Roger Coyle Lowery *
Roxana—*Government*

Anthony John Mance
Granite City—*Psychology*

Silvio Maraldo
St. Louis—*Psychology*

Betty Ann C. Marzano
Dupo—*Sociology*

John Robert McBrien
Alton—*Government*

Thomas Noel Metzger
Godfrey—*Geography*

Andrew Paul Murphy
East St. Louis—*History*

Dorthy Jean Nelson
East St. Louis—*Sociology*

Kathleen Mayol Oldham *
East Alton—*Psychology*

Sharon Ann Orr
East St. Louis—*History*

Gary Evan Peel
East St. Louis—*Government*

Terry Lee Proffitt
Belleville—*Government*

Robert Michael Rogers *
Cahokia—*Government*
(*Humanities Honors Program*)

David Mark Rothenberg
Collinsville—*Psychology*

Louis W. Sherer
Collinsville—*History*

Edward Devoy Sheridan
Edwardsville—*History*

Miriam F. Skei
Moraga, California—*Psychology*

Eileen Patricia Smith
St. Louis—*Psychology*

William John Stacy
Belleville—*Psychology*

Joseph A. Symanski
Edwardsville—*Psychology*

Charles A. Taylor
Alton—*Psychology*

Fredrick P. Vincenzo
St. Louis—*Sociology*

Eugene Irvin Vogt
Affton, Missouri—*Geography*

Mildred L. Wagner
East St. Louis—*History*

David A. Walker
Granite City—*History*

John David Weaver
O'Fallon—*Geography*

William C. Weber, Jr.
Belleville—*History*

James Patrick Whalen
Belleville—*Psychology*

Barbara Jane Whetzel
Alton—*Sociology*

Judith Ann White
Florissant, Missouri—*Geography*

Merle Lorraine Wischmeier
Waterloo—*Psychology*

Charles Edward Withers
Granite City—*Government*

Eugenia May Woodwood
Granite City—*Sociology*

Andrew J. Yurko
Madison—*Psychology*

IN ABSENTIA

William Frederick Bowen
Alton—*Geography*

Roger Allen Holloway
Columbia—*Sociology*

Paul Peter Koniak
Staunton—*Government*

Stanley A. Kotarba
Fairmont City—*Government*

Gary Earl Linck
Mascoutah—*Psychology*

Donald Richard McDowell
Florissant, Missouri—*Geography*

David Grant Morris
Belleville—*Sociology*

Lester White, Jr.
Florissant, Missouri—*History*

Donald Vivian Wideman *
St. Louis—*History*

Candidates for the Master's Degree

GRADUATE SCHOOL

MASTER OF SCIENCE IN EDUCATION

Anna Lee Adkison, B.S. in Ed.
Southwest Missouri State College, 1959—*Guidance*

Ruby Brantley Albert, B.A.
McKendree College (Illinois), 1955—*Secondary Education*

Blanche Janell Amos, B.S. in Ed.
Arkansas State College, 1958
Secondary Education

Betty Mae Uhlemeyer Andrews, B.S.
Southern Illinois University, 1959
Elementary Education

Ivan Norman Aubuchon, Jr., A.B.
University of Missouri, 1963
Guidance

Brian M. Austin, B.A.
Monmouth College (Illinois), 1964—*Guidance*

John Lee Barnett, B.A.
Southern Illinois University, 1962
Guidance

Charles E. Baumann, B.S.
Indiana University, 1959
Education Administration

William E. Bay, B.S.
University of Missouri, 1961
Guidance

Gail Othal Blair, B.S. in Ed.
Eastern Illinois University, 1958
Education Administration

Ruth Bernrenter Brooks, B.S. in Ed.
Southern Illinois University, 1960
Secondary Education

Karen Hanse Brown, B.A.
Augusburg College (Minnesota), 1961—*Secondary Education*

Joan M. Bryant, A.B. in Ed.
Stowe Teachers College (Illinois), 1943—*Education Administration*

Wayne B. Byington, B.A.
Central College (Missouri), 1957
Education Administration

Margaret T. Carr, A.B.
Webster College (Missouri), 1933
Guidance

Ronald Leslie Carr, B.S.
Illinois Wesleyan University, 1959
Guidance

Rowland C. Ecker, B.S.
Southern Illinois University, 1962
Secondary Education

Thomas Lionel Edwards, B.S.
University of Missouri, 1957
Education Administration

Oma O. Ellis, B.S.
Quincy College (Illinois), 1962
Elementary Education

Byron Clayborne English, B.A.
Southern Illinois University, 1965
Guidance

Johnnie P. Evans, Jr., B.A.
Lincoln University (Missouri), 1950—*Education Administration*

Jerry James Finley, B.S.
Southern Illinois University, 1962
Guidance

Bobby Jerry Fort, B.S.
Southern Illinois University, 1962
Guidance

Sharon Kay Frick, B.S.
Oklahoma State University, 1963
Guidance

Thomas Leon Frick, B.S. in Ed.
Oklahoma State University, 1963
Education Administration

Harrison M. Fuller, B.S.
Southern Illinois University, 1959
Education Administration

Karol Ann George, B.S. in Ed.
Southern Illinois University, 1962
Secondary Education

James Paul Gitchoff, Jr., B.S. in Ed.
Southern Illinois University, 1964
Education Administration

James Leland Harp, B.A.
Southern Illinois University, 1963
Guidance

Dorothy Carson Hempen, B.S. in Ed.
Southern Illinois University, 1963
Special Education

Ruth Hoover Hill, B.S.
Southern Illinois University, 1963
Guidance

Ceville B. Hinman, B.S.
Greenville College (Illinois), 1962
Education Administration

Donald D. Holtcamp, B.S.
Southern Illinois University, 1961
Education Administration

Mary Frances Horsley, B.S.
Southern Illinois University, 1960
Elementary Education

Arlene Elizabeth Hunter, B.A.
Southern Illinois University, 1962
Secondary Education

Joan Alexander Irby, B.S.
University College (Missouri), 1950—*Guidance*

Eva Lucille Jacoby, B.A.
MacMurray College (Illinois), 1952—*Elementary Education*

Patricia Jean Johnson, B.S.
Purdue University (Indiana), 1947
Secondary Education

Roosevelt Johnson, B.S.
Southern Illinois University, 1963
Guidance

Karen Jo Johnston, B.S.
Southern Illinois University, 1962
Guidance

Norma Jean Jose, B.A.
Harris Teachers College (Missouri), 1963—*Guidance*

Loretta L. Klostermann, B.S.
St. Louis University (Missouri), 1961—*Elementary Education*

Patricia Louise Konya, B.S.
Southern Illinois University, 1962
Elementary Education

Glen Milford Kramer, B.S. in Ed.
Southern Illinois University, 1960
Education Administration

Roger Lee Kratochvil, B.S.
Eastern Illinois University, 1960
Secondary Education

Nancy Eileen Longmeyer, B.S.
Illinois State Normal University, 1961—*Guidance*

Chester Arthur MacMillan, B.A.
Shurtleff College (Illinois), 1951
Guidance

Marie Dickson Mahaffy, B.S.
Lindenwood College (Missouri), 1963—*Guidance*

Patsy J. Mann, B.S.
University of Missouri, 1961
Secondary Education

Robert W. Middleton, B.S.
Illinois State Normal, 1963
Guidance

Warren Finnis Mitchell, B.A.
Southern Illinois University, 1962
Guidance

Gerald W. Montgomery, B.A.
Evansville College (Indiana), 1961
Education Administration

Rosemary Neathery, B.A.
Greenville College (Illinois), 1953
Secondary Education

Alice Marie Neel, B.S.
Arkansas State College, 1959
Guidance

Jay Kelso Nickel, B.A.
Southern Illinois University, 1963
Guidance

Christopher E. Niemann, B.S.
Washington University (Missouri), 1963—*Secondary Education*

Gladys Luella Ohren Niggli, B.S.
Southern Illinois Univeristy, 1962
Education Administration

Gerald Patrick O'Connor, B.S.
Southeast Missouri State College, 1960—*Guidance*

Donald Kent Ornellas, B.S.
Southern Illinois University, 1964
Education Administration

Wardell Parker, B.A.
Lemoyne College (Tennessee), 1961—*Education Administration*

Donald Newton Parks, B.A.
Westminster College (Missouri), 1955—*Education Administration*

Hubert J. Perkins, B.A.
University of Kansas, 1946
Education Administration

Dorothy Gladys Thompson Qualls, B.S.
Southern Illinois University, 1953
Elementary Education

William Richard Quigley, B.S. in Ed.
Central Missouri State College, 1961—*Education Administration*

Alexis Rangel, B.S.
Central Missouri State College, 1959—*Secondary Education*

Charles W. Rasley, B.A.
Coe College (Iowa), 1951
Education Administration

Dixie Lynne Rogers, B.S.
Central Missouri State College, 1962—*Guidance*

Kathleen Watson Schwarz, B.A.
Southern Illinois University, 1961
Secondary Education

George J. Shust, B.S.
St. Louis University (Missouri), 1955—*Education Administration*

Marian Rae Skinner, B.S.
Illinois State Normal University, 1943—*Elementary Education*

Daniel Shaffer Smith, A.B.
Earlham College (Indiana), 1960
Guidance

Harland Downen Smith, A.B.
McKendree College (Illinois), 1960—*Guidance*

Robert William Snowden, B.A.
William Jewell College (Missouri), 1955—*Education Administration*

Sara L. Sowell, B.A.
Shurtleff College (Illinois), 1940
Special Education

E. Lyle Sparks, B.S.
Illinois State Normal University, 1962—*Education Administration*

Leslie Edward Stege, Jr., B.S.
St. Louis University (Missouri), 1963—*Guidance*

Audrey Gamble Taylor, B.A.
Harris Teachers College (Missouri), 1960—*Secondary Education*

Mable S. Tillman, B.A.
Central Y.M.C.A. College (Illinois), 1943—*Guidance*

Mary Anna Ulffers, B.S. in Ed.
Central College (Missouri), 1962
Guidance

Robert L. Viehweg, B.S. in Ed.
Illinois State Normal University, 1959—*Education Administration*

Harold Raymond Wall, B.S.
Southern Illinois University, 1961
Education Administration

Lois Ann Warner Wall, B.S. in Ed.
Southern Illinois University, 1961
Secondary Education

Mary Kimbrough Webb, B.S.
Carthage College (Illinois), 1939
Guidance

John Milton Wehmeier, B.A.
Southern Illinois University, 1962
Secondary Education

Lois Marie Welch, B.S.
Shurtleff College (Illinois), 1955
Elementary Education

Orval John White, B.S.
Illinois State Normal University, 1961—*Education Administration*

Sammy Bryant White, B.A.
Southern Illinois University, 1961
Education Administration

Charles Edward Williams, B.S.
Southwest Missouri State College, 1959—*Education Administration*

Robert Edward Winscher, B.S.
Concordia Teachers College (Illinois), 1954—*Elementary Education*

IN ABSENTIA

Gerald Emmett Foley, B.S.
Illinois State Normal University, 1961—*Guidance*

Robert Doyle Fritts, B.A.
Southern Illinois University, 1955
Guidance

Geraldine Wilson Godbey, B.A.
MacMurray College (Illinois), 1962—*Elementary Education*

Hardina Wilson Graham, B.A.
Harris Teachers College (Missouri), 1959—*Guidance*

Bette-Jayne Hall, B.A.
Shurtleff College (Illinois), 1942
Guidance

Glenda L. Heflin, B.S. in Ed.
Southern Illinois University, 1961
Elementary Education

Vernon D. Hellbusch, B.S.
Concordia Teachers College (Nebraska), 1957—*Guidance*

Helen Lorraine Libera, B.S.
College of St. Francis (Illinois), 1943—*Guidance*

Mary Jo Martin, B.A.
University of Illinois, 1950
Secondary Education

Donna Jeanne Mertes, B.S. in Ed.
Kent State University (Ohio), 1964—*Guidance*

Grace David Meyer, B.S.
Shurtleff College (Illinois), 1938
Guidance

Thomas E. Moeller, B.S. in Ed.
Southeast Missouri State College, 1959—*Guidance*

Robert Gordon Stanish, A.B.
McKendree College (Illinois), 1960—*Education Administration*

Evelyn Worley, B.S.
Washington University (Missouri), 1952—*Elementary Education*

John D. Zirges, B.S.
Southern Illinois University, 1963
Guidance

Candidates for Certificates

TECHNICAL AND ADULT EDUCATION

GRADUATES—JUNE 1966

CERTIFICATES IN INDUSTRIAL MANAGEMENT

Wilbert F. Arcynski
Arthur H. Ashcroft
Robert C. Barton
Larry Doyle Beard
Harold R. Berg
Harold W. Bierbaum
James J. Black
Charles Ray Broeker
Kenneth V. Bryan
Richard H. Cain
August J. Campagna
Robert L. Campbell
Earl Cannedy
Clifford Crispens
George M. Draper
Edward Joseph Dusek
Gerald Lee Flaugher
George Grey
Vernon J. Heine
James Hendrickson
Andrew James Hill
Clement N. Hill
Harold M. Hill
Donald R. Johnson
Marlyn F. Kruescheck
Edison Landreth
Charles C. Lee
William Douglas Macbeth
Jack W. May
James McClendon
William Bryden McMurtrie
Virgil E. Mercer
Robert H. Meyer
George H. Mugge
Chester Owca
Robert J. Palmer
Donald Pea
M. Glenn Piltz
Charles Rule
Joseph R. Shelton
Charles N. Smith, Jr.
Jimmie Jay Walts
Robert E. Weston
Carl E. White

FIELD MARSHALS

Bruce Brubaker
Robert B. Hawkins
William C. Slattery

FACULTY MARSHALS

Bruce Thomas
Laurence McAneny

Professors	Robert Pendergrass
Associate Professors	William Baker
Assistant Professors	Walter Klein
Instructors and Lecturers	David Van Horn

DIVISION MARSHALS

Chief Division Marshal	James M. Brown
Technical and Adult Education	Emery R. Casstevens
Business	Ralston D. Scott
Education	Albert L. Palmer
Fine Arts	Harry H. Hillberry
Humanities	Raymond J. Spahn
Science and Technology	Ralph Axtell
Social Sciences	Melvin Kazeck
Graduate School	Donal Myer
Nursing Department	Bernice Zich

COMMITTEE ON COMMENCEMENT ARRANGEMENTS

Jerome Birdman	Thomas Evans
Raymond D. Bittick	Robert Handy
Bruce Brubaker, *Chairman*	Richard Kaszner
Charles Butler	John H. Schnabel
Morris Carr	Luther Statler

USHERS

Alpha Phi Omega Fraternity
Alpha Delta Chi Fraternity
Delta Kappa Tau Fraternity
Phi Eta Sigma Fraternity
Gamma Sigma Sigma Sorority

Academic Attire

All candidates for degrees and those who hold these degrees, including University officials and faculty and visiting dignitaries, are attired in traditional cap and gown. Representatives of American universities met in 1895 and agreed upon a standard style of academic attire for the various degrees. This Intercollegiate Code, revised in 1932 and again in 1959, is followed today by all American colleges and universities except for a few schools which continue to use the styles of England.

CAPS

Candidates for degrees wear the regulation black mortarboard cap with tassel appropriate to the school or division from which they are being graduated, with the exception of those who already hold doctor's degrees, who are privileged to wear gold tassels.

The authorized list of tassels follows:

- Baccalaureate and Associate Degrees
  - Education—Light Blue
  - Liberal Arts—White
  - Agriculture—Maize
  - Business—Drab
  - Communications—Blue
  - Fine Arts—Brown
  - Music—Pink
  - Music Education—Light Blue
  - Home Economics—Maroon
  - Technology—Orange
  - Nursing—Apricot
  - VTI-Technology—Orange
  - VTI-Business—Drab
  - VTI-Art—White
- Master's Degrees
  - All fields—Black
- Doctor of Philosophy—Gold

GOWNS

The bachelor's gown has a closed front and long, pointed, open sleeves. The master's gown has either an open or closed front with extremely

long, closed sleeves, open at the wrist; the end of the oblong sleeve is square, with an arc of a circle cut away just above the bottom. The doctor's gown may be worn open or closed. It has voluminous bell-shaped sleeves on which appear three velvet bars (usually black, but sometimes in the color of the subject area).

HOODS

The master's hood is three and one-half feet long with a three-inch-wide velvet edging of the appropriate color.

The colors for those master's degrees granted by Southern Illinois University are:

Master of Arts—White
Master of Fine Arts—Brown
Master of Music—Pink
Master of Music Education—Pink
Master of Science—Gold
Master of Science in Education—Gold

The lining is in color or colors of the institution granting the degree.

The Doctor's hood is easily recognized by a four-inch width of velvet edging, the wide panels at either side, the greater length, and the full exposure of the lining. The colors of the edging most frequently seen are blue for philosophy, light blue for education, green for medicine, purple for laws, yellow for science and white for arts and letters. The colors of the lining are those of the school from which the degree is granted.

Below are listed a few schools and their colors from which faculty appearing in the academic procession have received degrees:

University of Arizona—National Red and Blue
University of Arkansas—Cardinal and White
Boston University—Scarlet and White
Bradley University—Red and White
Bryn Mawr—Old Gold and White
University of California—Gold and Yale Blue
California Institute of Technology—Orange and White
Carnegie Institute of Technology—Carnegie Tarton
Chicago University—Maroon
University of Cincinnati—Red and Black
Clark University—White and Emerald Green
Colorado State College of Education—Old Gold and Purple
University of Colorado—Gold and Silver Gray
Columbia University—Light Blue and White
Cornell University—Carnelian and White

Duke University—Yale Blue and White
University of Florida—Orange and Blue
George Peabody College for Teachers—Garnet and Turquoise
George Washington University—Dark Blue and Buff
Harvard University—Crimson
University of Houston—Red and White
University of Illinois—Navy Blue and Orange
Illinois Institute of Technology—Scarlet and Silver Gray
Indiana University—Crimson and Cream
State University of Iowa—Old Gold
Iowa State University of Science and Technology—Old Gold and Cardinal
The Johns Hopkins University—Black and Old Gold
University of Kansas—Harvard Crimson and Yale Blue
Kansas State College of Agriculture and Applied Science—Yellow Gold and Crimson
University of Kentucky—Blue and White
Louisiana State University and Agriculture and Mechanical College—Purple and Gold
Loyola University (Chicago)—Maroon and Gold
University of Maryland—Black and Old Gold
University of Massachusetts—Maroon and White
Massachusetts Institute of Technology—Cardinal and Silver Gray
University of Michigan—Maize and Azure Blue
Michigan State University of Agriculture and Applied Science—Green and White
University of Minnesota—Old Gold and Maroon
University of Missouri—Old Gold and Black
University of Nebraska—Scarlet and Cream
University of New Mexico—Silver Gray and Cherry Red
New York University—Violet
New York State College of Forestry—Orange and Black
University of North Carolina—Columbia Blue and White
Northwestern University—Purple and Gold
Ohio University—Green and White
Ohio State University—Scarlet and Gray
Oklahoma State University—Orange and Black
University of Oregon—Lemon and Emerald Green
University of Pennsylvania—Red and Blue
The Pennsylvania State University—Dark Blue and White
University of Pittsburgh—Navy Blue and Gold
Princeton University—Orange and Black
Purdue University—Black and Old Gold

University of Rochester—Dandelion Yellow
Rutgers University—Scarlet
Saint Louis University—White and Yale Blue
University of Southern California—Gold and Cardinal
Southern Illinois University—Maroon and White
Stanford University—Cardinal
Syracuse University—Orange
University of Texas—White over Orange
Tulane University—Olive Green and Light Blue
University of Utah—Red and White
University of Virginia—Navy Blue and Orange
Virginia Polytechnic Institute—Orange and Maroon
Washington University—Green and Red
University of Washington—Purple and Gold
Wayne State University—Forest Green and Old Gold
Western Reserve University—White and Scarlet
University of Wisconsin—Cardinal
University of Wyoming—Brown and Yellow
Yale University—Yale Blue

Universities outside the United States from which faculty members have received doctor's degrees:

University of Barcelona, Barcelona, Spain
University of Bratislava, Czechoslovakia
University of Cambridge, England
Free University, Berlin, Germany
University of Gottingen, Gottingen, Germany
University of Havana, Havana, Cuba
Ludwig Maximillian University, Munich, Germany
Madrid University, Madrid, Spain
University of Montreal, Montreal, Canada
University of Munich, Munich, Germany
Natal University, South Africa
National University of Mexico, Mexico City, Mexico
Osaka University, Japan
University of Oslo, Oslo, Norway
Phillips University, Marburg, Germany
University of Reading, England
Stephen Tisza University, Hungary
University of Studies in Rome, Rome, Italy
University of Tokyo, Japan

SOUTHERN ALMA MATER

CLARK MORGAN

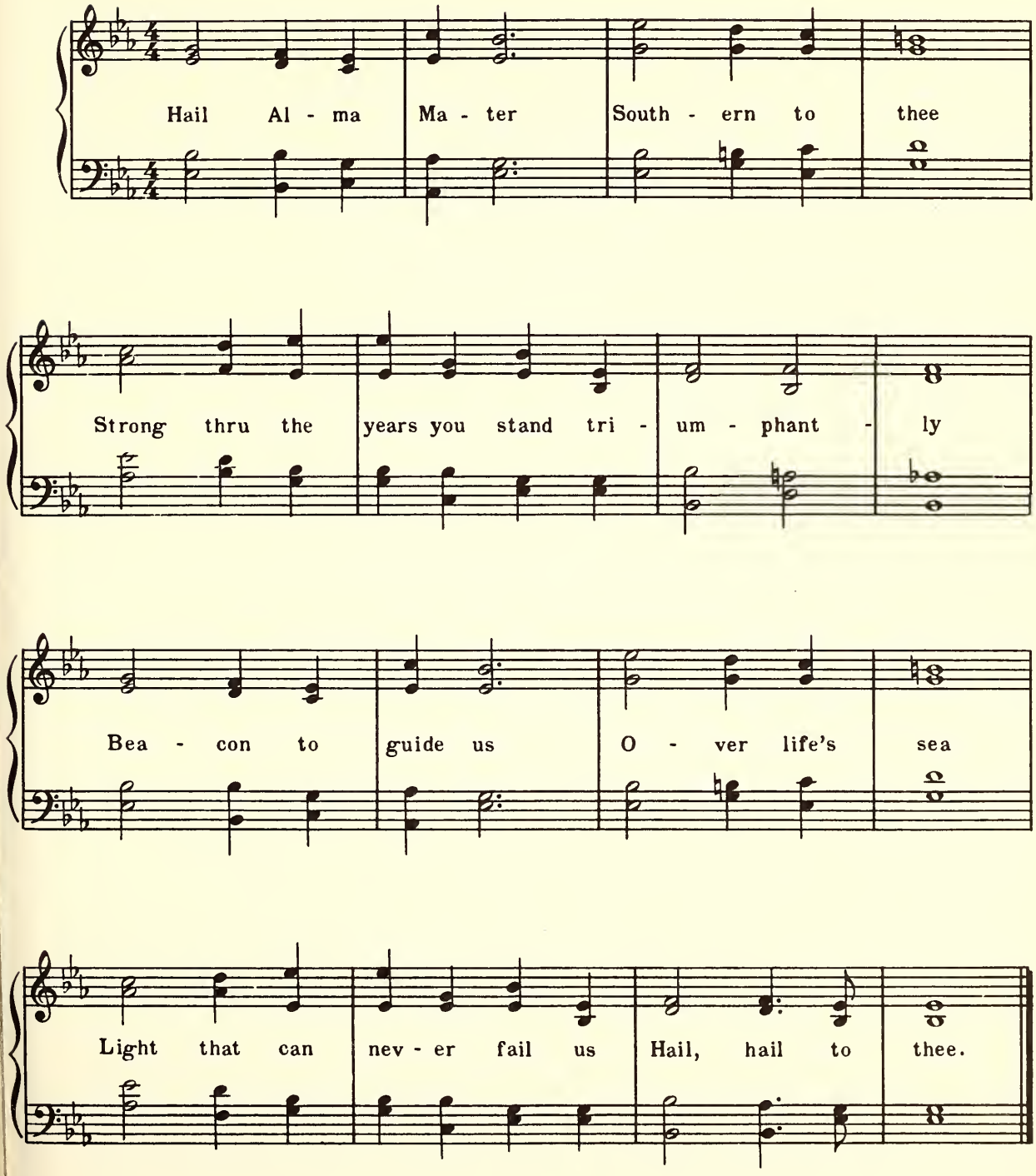

NINETY-SECOND YEAR

Commencement

SOUTHERN ILLINOIS UNIVERSITY

CARBONDALE CAMPUS

September 2, 1966

OBJECTIVES OF SOUTHERN ILLINOIS UNIVERSITY

TO EXALT BEAUTY

In God,
in nature, and
in art;
Teaching how to love the best
but to keep the human touch;

TO ADVANCE LEARNING

In all lines of truth
wherever they may lead,
Showing how to think
rather than what to think,
Assisting the powers
of the mind
In their self-development;

TO FORWARD IDEAS AND IDEALS

In our democracy,
Inspiring respect for others
as for ourselves,
Ever promoting freedom
with responsibility;

TO BECOME A CENTER OF ORDER AND LIGHT

That knowledge may lead
to understanding
And understanding
to wisdom.

Commencement

September 2, 1966

Board of Trustees

Southern Illinois University operates under the jurisdiction of a Board of Trustees created by a Charter granted by the Illinois General Assembly. The Board consists of seven members appointed by the Governor and the Superintendent of Public Instruction who serves as an ex officio member. Members are appointed for terms of six years.

Mr. Kenneth L. Davis,
Chairman ..... Harrisburg

Mr. Lindell W. Sturgis,
Vice-Chairman ..... Metropolis

Mr. Melvin C. Lockard, *Secretary* ..... Mattoon

Dr. Martin Van Brown ..... Carbondale

Mr. Harold R. Fischer ..... Granite City

Mr. F. Guy Hitt ..... Benton

Mr. Arnold H. Maremont ..... Winnetka

Honorable Ray Page (*Ex officio*)
Superintendent of
Public Instruction ..... Springfield

The University

SOUTHERN ILLINOIS UNIVERSITY was established in 1869 as Southern Illinois Normal University. The shortened name became official in 1947 by action of the state legislature.

In 1874 the first building on the campus at Carbondale was completed, financed by state-appropriated funds and contributions from citizens of Jackson County. In the fall of that year, the first regular academic year for the school, 150 students were enrolled. The student population has increased steadily and now exceeds 24,500.

For some years after its establishment, Southern Illinois University operated as a two-year, normal school. In 1907 it became a four-year, degree-granting institution, though continuing its two-year course until 1936. In 1943, after a vigorous campaign led by President Roscoe Pulliam, the state legislature changed the institution, which had been in theory exclusively a teacher-training school, into a university, thereby taking official recognition of the great demand in the area for diversified training.

The action of the legislature led to establishing colleges of Education, Liberal Arts and Sciences, and Vocations and Professions, offering the Bachelor of Science in Education, Bachelor of Arts, and Bachelor of Science degrees. In 1947 the Bachelor of Music degree was approved, in 1951 the Bachelor of Music Education, and in 1957 the Bachelor of Science in Agriculture. Graduate work was instituted in 1943 and the Graduate School was formally established in 1948. At this time it was authorized to grant the Master of Arts and Master of Science degrees in addition to the Master of Science in Education. In 1952 the Master of Fine Arts degree was added to the list, the Doctor of Philosophy in 1955, and in 1956 the Master of Music and the Master of Music Education. The divisions of Communications, Fine Arts, and Rural Studies were established in 1953, and in 1955 became the schools of Communications, Fine Arts, and Agriculture, respectively. The College of Vocations and Professions was dissolved, and a School of Business was created in 1956. In 1957 the Department of Home Economics became the School of Home Economics. In 1959 the Department of Applied Science became the School of Applied Science, which, in 1961, was renamed the School of Technology to include the engineering programs. The growth of classes for adults and for those seeking technical training

led to the establishment in 1953 of the Division of Technical and Adult Education, of which the Vocational-Technical Institute is a part. The Department of Nursing was established in 1955.

The Small Business Institute was established in 1954, and the Community Development Institute was established in 1956. The Labor, Latin American, and Rehabilitation institutes were created in 1957, the Transportation Institute in 1960, and the Center for the Study of Crime, Delinquency, and Corrections in 1961.

In 1949 the Belleville Residence Center was established. Then, because of the growing demand for educational opportunities in the Madison-St. Clair counties area, the University established the Alton Residence Center and the East St. Louis Residence Center in 1957. In 1959 the Southwestern Illinois agencies were organized into a unit coordinate with the Carbondale campus. These two units are now named the Carbondale Campus and the Edwardsville Campus.

The Edwardsville Campus consists of the Business Division, Education Division, Fine Arts Division, Humanities Division, Science and Technology Division, Social Sciences Division, and the Department of Nursing.

The presidents of the University have been

Robert Allyn	1874–1892
John Hull	1892–1893
Harvey W. Everest	1893–1897
Daniel B. Parkinson	1897–1913
Henry W. Shryock	1913–1935
Roscoe Pulliam	1935–1944
Chester F. Lay	1945–1948
Delyte W. Morris	1948–

Order of the Concert

7:15 P.M.

The Southern Illinois University Summer Band

MELVIN L. SIENER, B.S., M.A., *Director of Bands*

Preceding the Commencement Exercise

Queen City March ..... W. H. BOORN

Festival Overture ..... SHASTOKOVITCH

Military Symphony ..... F. GOSSEC

Order of the Exercises

CONCERT ..... *The Southern Illinois University Summer Band*

PROCESSIONAL

THE SOUTHERN ILLINOIS UNIVERSITY SUMMER BAND

MELVIN L. SIENER, B.S., M.A., *Director*

INVOCATION

THE REVEREND CHARLES E. F. HOWE, B.D.

First Presbyterian Church, Carbondale

ADDRESS ..... *"Graduate Education—Symbol or Substance?"*

PROFESSOR MILTON T. EDELMAN, Ph.D.

Associate Dean, Graduate School
Southern Illinois University

CONFERRING OF THE ASSOCIATE AND BACCALAUREATE DEGREES

PRESIDENT DELYTE W. MORRIS, Ph.D., D.H.L.

PROFESSOR ROBERT W. MACVICAR, Ph.D.,
Vice-President for Academic Affairs

PROFESSOR JOHN S. RENDLEMAN, J.D.,
Vice-President for Business Affairs

MR. LINDELL W. STURGIS,
Vice-Chairman, Board of Trustees

Division of Technical and Adult Education
College of Education
College of Liberal Arts and Sciences
School of Agriculture
School of Business
School of Communications
School of Fine Arts
School of Home Economics
School of Technology

RECOGNITION OF AIR FORCE RESERVE OFFICERS

CONFERRING OF THE ADVANCED DEGREES

PRESIDENT DELYTE W. MORRIS, Ph.D., D.H.L.

LINDELL W. STURGIS, *Vice-Chairman, Board of Trustees*

PROFESSOR ROBERT W. MACVICAR, Ph.D.,
Vice-President for Academic Affairs

PROFESSOR CHARLES D. TENNEY, Ph.D.,
Vice-President for Planning and Review

PROFESSOR RALPH W. RUFFNER, Ed.D.,
Vice-President for Student and Area Services

ALMA MATER ..... *Clark Morgan-Daum*
ROBERT KINGSBURY, *Director*

BENEDICTION

THE REVEREND CHARLES E. F. HOWE, B.D.

RECESSIONAL

THE SOUTHERN ILLINOIS UNIVERSITY SUMMER BAND
MELVIN L. SIENER, B.S., M.A., *Director*

(The audience is asked to remain at their seats until the faculty and graduates have completed the recessional.)

Granting of Degrees

This list contains the names of candidates for degrees, the granting of which is contingent upon the successful completion of all the requirements for the degree.

One asterisk after name indicates candidate is being graduated with honors, two asterisks indicate high honors, and three asterisks indicate highest honors.

Names of all candidates in attendance will be read by PROFESSOR ISAAC P. BRACKETT

Candidates for the Associate Degrees

DIVISION OF TECHNICAL AND ADULT EDUCATION

KEITH HUMBLE, *Professor*
HARRY SODERSTROM, *Marshal*

ASSOCIATE IN ART

Francis Warren Adams, Jr.
Carbondale—*Commercial Art*

Roger Walter Breternitz
Champaign—*Commercial Art*

Kevin James Cox
Springfield—*Commercial Art*

Thomas Wilson Foss
Lawrenceville—*Commercial Art*

Gary Lee Franke
Moro—*Commercial Art*

Franklin Ray Gillespie
Anna—*Commercial Art*

Henry R. Graff
Mendota—*Commercial Art*

Sally Jo Hancock
Pekin—*Commercial Art*

Karl Eugene Harrison
Edwardsville—*Commercial Art*

Richard Boyd Linton
Herrin—*Commercial Art*

Kenneth Lee Prestley
Morrison—*Commercial Art*

James Curtiss Thomas
Carbondale—*Commercial Art*

Frank A. Viverito
Marion—*Commercial Art*

Larry Dean Wagner
Carmi—*Commercial Art*

James Adrian Waldrop
Arnold, Missouri—*Commercial Art*

IN ABSENTIA

Charles Dubois
Auburn—*Commercial Art*

ASSOCIATE IN BUSINESS

Roger Wayne Bagley
Carbondale—*Accounting*

Donna Kay Dickey
Fairfield—*Secretarial (Executive)*

Philip Corzine Diefenbach
Anna—*Co-operative Retailing*

Kathleen Ann Dilley
Urbana—*Co-operative Retailing*

Billie Mae Fogle
Herrin—*Secretarial (Medical)*

Cheryl Lizabeth Graham
DuQuoin—*Secretarial (Executive)*

Theresa Louise Hart
Carbondale—*Co-operative Retailing*

Beverley Sandra Hinderliter
Decatur—*Co-operative Retailing*

Carolyne Virginia Hughes
Waukegan—*Co-operative Retailing*

Pauline Ann Laurent
Prairie du Rocher—*Secretarial (Legal)*

John Franklin Lee
Kinmundy—*Co-operative Retailing*

Margaret R. Lovelace
Hurst—*Business Data Processing*

Carol-Lee Marazas
Riverside—*Co-operative Retailing*

John W. Matheny
Carbondale—*Co-operative Retailing*

Gloria Jean Replyuk
Royalton—*Secretarial (Executive)*

Linda L. Rexroad
Taylorville—*Secretarial (Legal)*

Marlene Jo Rocker
Benld—*Secretarial (Executive)*

Bertram E. Shadowen
Decatur—*Co-operative Retailing*

Stephen Parker Starkey
Mt. Vernon—*Co-operative Retailing*

Gayle Kristilyn Wiley
Champaign—*Accounting*

IN ABSENTIA

Craig Kent Coultas
Canton—*Co-operative Retailing*

Jerra Lea Hartline
Dongola—*Secretarial (Medical)*

Michael A. Price
Carbondale—*Accounting*

ASSOCIATE IN TECHNOLOGY

Samuel D. Collins
St. Louis, Missouri—*Automotive Technology*

Peter Joseph Crifasi III
Baton Rouge, Louisiana—*Dental Laboratory Technology*

Gary Wayne Dabler
Princeton—*Dental Laboratory Technology*

Theron Thomas Dewey II
Greenville—*Mortuary Science and Funeral Service*

Betty Lou Hancock
Marion—*Dental Laboratory Technology*

Robert Charles Herr
Collinsville—*Mortuary Science and Funeral Service*

Ray Edward Houseman
Cobden—*Electronics Technology*

Larry Glenn Hughes
Marion—*Mortuary Science and Funeral Service*

Dennis Ralph Johnson
Nokomis—*Automotive Technology*

Darrel Howard Kendall
Decatur—*Dental Laboratory Technology*

Charles David Louthan
Neoga—*Dental Laboratory Technology*

Jerry Lynn Murdock
Monticello—*Dental Laboratory Technology*

Clyde Spencer Mutter, Jr.
St. Charles, Missouri—*Machine Drafting and Design Technology*

Douglas Scroggs
Princeton—*Automotive Technology*

William Talley Thomas
Chicago—*Machine Tool Technology*

Herbert F. Tomlinson, Jr.
Decatur—*Electronics Technology*

Donald Gene Ward
St. Louis, Missouri—*Automotive Technology*

Laurence Dean Wright
Carbondale—*Automotive Technology*

Candidates for the Bachelor's Degree

COLLEGE OF EDUCATION

ELMER J. CLARK, *Dean*
LEONARD E. KRAFT, *Marshal*

BACHELOR OF MUSIC EDUCATION

James F. Anderton
Christopher—*Music*

Henry Ballard Taylor
Rosiclare—*Music*

IN ABSENTIA

Janet R. Cox
Mt. Vernon—*Music*

BACHELOR OF SCIENCE

Michael Lee Abbott
Murphysboro—*Mathematics*

Daniel Charles Alexander
Christopher—*Mathematics*

Judy McCarty Anderson
Benton—*Elementary Education*

Marilyn DoRene Ashe
Marion—*Elementary Education*

Regina Dewey Austin
Rosiclare—*Elementary Education*

Denis John Ballak
Joliet—*History*

Bradford Hamacher Bates
Champaign—*Physical Education for Men*

Nelly Bax
Carmi—*Elementary Education*

Jane M. Beckemeyer
Carlyle—*Elementary Education*

Suzanne M. Benedict
Pecatonica—*Elementary Education*

Phylis Carole Bernard
Bonnie—*Elementary Education*

DeMaris Lowry Berry
Carterville—*Journalism*

Sandra B. Bixby
Sparta—*Elementary Education*

Joan A. Blache
St. Louis, Missouri—*Elementary Education*

Wallace Irwin Bowers
Salem—*Social Studies*

Donald Ray Brandon
Herrin—*Social Studies*

Donna Paulette Brown
Kewanee—*Speech*

Norman Charles Brown
Kewanee—*English*

Ronald G. Browning
Marion—*Elementary Education*

Sue Ann Browning
Patoka—*Physical Education for Women*

Thomas F. Budny
Chicago—*Social Studies*

Robert A. Burdett
Carbondale—*Physical Education for Men*

Shirley Anne Campbell
Mounds—*Special Education (Mentally Retarded)*

Francisco Castillo
St. Charles, Missouri—*Physical Education for Men*

Dianne Terrine Clark
Loves Park—*Elementary Education*

Anna Darene Claybourn
Dix—*Elementary Education*

Carline Jean Collins
Wayne City—*Elementary Education*

James Lee Coverstone
Centralia—*Government*

Virginia Elliott Coyle
Equality—*Elementary Education*

Lois Teabeau Cravens
DuQuoin—*Business Teacher Education*

Evelyn Alexander Dean
Herrin—*Elementary Education*

Timothy Roy Dees
Litchfield—*Mathematics*

Charles Clifford Dobbins
Johnston City—*Social Studies*

Gary Thomas Dooley
Herrin—*History*

Michael George Drum
Pesotum—*English*

R. Tony Eichelberger
Pekin—*Physics*

June Simpson Elliott
Metropolis—*Elementary Education*

Shirley Elliott *
Carbondale—*Elementary Education*

Cheryl Stoltz English
Bradley—*Business Teacher Education*

Eleanor Jean Estell
Evanston—*Mathematics*

Mary Ann Crain Evilsizer
Christopher—*Elementary Education*

Merle Allen Evans
Murphysboro—*English*

Robert Jay Faber
Makanda—*Recreation and Outdoor Education*

David Vance Fligor
Murphysboro—*Recreation and Outdoor Education*

Regina Paxton Foehr
Ashley—*English*

Paul Roger Ford
Argenta—*Elementary Education*

Dorothy Dean Carr Frailey
Carbondale—*Business Teacher Education*

Joanne C. Friederich
Mascoutah—*Elementary Education*

Thomas William Gaby
Cisne—*Biological Sciences*

Eunice Coleman Garrett
Centralia—*Elementary Education*

Joseph William Gaunt, Jr.
Mt. Vernon—*Mathematics*

Leonard Paul Gerage
Chicago—*Elementary Education*

Ronald Eugene Gholson
Broughton—*Social Studies*

Meridy Baker Gillespie
Anna—*English*

Manul Winston Goins
Karnak—*Physical Education for Men*

Marybelle Graham
Tilden—*Physical Education for Women*

Ralph O'Neal Gray
Eldorado—*Elementary Education*

Archie L. Grigg
Decatur—*Speech*

Ruth Esther Haiser
Chicago—*Elementary Education*

Sharon Gay Hall
Mt. Vernon—*English*

Clo Ann Hampton
Harvard—*Business Teacher Education*

Clifford Melvin Hawkins
Metropolis—*Elementary Education*

Richard Allan Hart
Cache—*English*

Kathleen N. Higgerson
Pinckneyville—*Elementary Education*

Patricia Ann Hight
Collinsville—*Elementary Education*

Daniel Edwin Hitpas
Breese—*Mathematics*

Alberta House
Harrisburg—*Special Education (Mentally Retarded)*

Melody Beekler Howell
Cisne—*Elementary Education*

Frederick Roosevelt Hurt
Bedford, Virginia—*English*

Beverly Medlock James
Harrisburg—*Elementary Education*

Laura Kromnacker Jones
Mehlville, Missouri—*Elementary Education*

Ervin Leon Jourdan
Iuka—*English*

Howard R. Kagy
Salem—*Social Studies*

Michael Yates Kaplan
Chicago—*Recreation and Outdoor Education*

John Paul Killion
Jacksonville—*Social Studies*

Carlyn Regina Mosby Knight
McClure—*Elementary Education*

Donald E. Knight
Cairo—*Physical Education for Men*

Brenda Rae Kocher
Carterville—*Business Teacher Education*

Jean Sturgis Korte
Metropolis

Larry Dean Kristoff
Carbondale—*Physical Education for Men*

Michael Andrew Kriston
Chicago Heights—*Social Studies*

Carole Lynn Kuhrt
Oak Park—*Speech*

Colleen Sue Kulla
Quincy—*Elementary Education*

William Gerald Lacy
Pinckneyville—*Physical Education for Men*

Mary Louise Pharis Lampley
McLeansboro—*Elementary Education*

Carolyn Sue Langa
Woodlawn—*English*

John G. Lathrop
Wayne City—*Elementary Education*

Martha Sue Laughhunn
Centralia—*Elementary Education*

Florence Myerscough Laurent
Prairie du Rocher—*Elementary Education*

Margaret H. Leahy
Auburn—*Foreign Languages*

Elizabeth G. Lenhardt
Waterloo—*English*

Ann Dee Lepsi
Carbondale—*Elementary Education*

Catherine Patricia Lewis
Cairo—*Elementary Education*

Candace Claire Lofchie
O'Fallon—*Elementary Education*

Hazel Haun Loucks
DuQuoin—*Elementary Education*

Betty Jean Lybarger
Collinsville—*Speech*

Barry Clinton MacDonald
Chicago—*Business Teacher Education*

Jo Lynda Manion
West Frankfort—*English*

Ceasar Allen Maragni
Waltonville—*Elementary Education*

Janet Kay Mason
Cairo—*English*

Rex M. Masterson
Peoria—*Physical Education for Men*

Myla Carol Maynes
Carbondale—*Recreation and Outdoor Education*

Donald Gale Mayo
Clay City—*Elementary Education*

Lola Constance McClinton
Madison—*Elementary Education*

John Michael McClure
Mt. Vernon—*Physical Education for Men*

Gloria Faye McDaniel
Murphysboro—*Elementary Education*

Robert Michael McKay
Wilmington—*Elementary Education*

Carole Jean McKemie
West Frankfort—*Elementary Education*

Ronald Lee McRoy
Eldorado—*Social Studies*

Gerd Menden
Elkville—*Foreign Languages*

Dianne Ewing Miller *
Memphis, Tennessee—*Elementary Education*

Laura Marie Miller
Murphysboro—*Elementary Education*

Sue Ellyn Miller
Marion—*Elementary Education*

Boneva Lanton Morgan
Rockford—*English*

Suzanne C. Morris
Centralia—*Elementary Education*

David John Mullane
St. Louis, Missouri—*Recreation and Outdoor Education*

Jessie L. Murphy
Herrin—*Elementary Education*

Charles Gene Murray
St. Louis, Missouri—*Mathematics*

Susan Hart Nankervis
Evanston—*Kindergarten-Primary Education*

Shirley Faye Neves
West Frankfort—*Business Teacher Education*

Thomas LeRoy Newton
Hurst—*Physical Education for Men*

Ardith Lou Nichols
Marengo—*Elementary Education*

Judith Gayle Noelle
Equality—*English*

Donald Albert Obermeier
Steeleville—*Foreign Languages*

Kathleen Sue O'Dell
Carbondale—*Foreign Languages*

Nancy Ann Ogle **
Freeburg—*Elementary Education*

Cathleen Jo Paoli
Belleville—*Elementary Education*

Lynn Spencer Parkinson
Pearl City—*Social Studies*

Allan D. Patton
Zeigler—*Physical Education for Men*

Mary Esta McConnell Pearson
Cave-In-Rock—*Elementary Education*

Sandra Taber Peters
Rosiclare—*Elementary Education*

Marcella Louise Petry
DuQuoin—*History*

Anne L. Peterson
Carterville—*English*

Harry George Plattos
Chicago—*Physical Education for Men*

John Ralph Prickett
South Chicago Heights—*Elementary Education*

Wanda Hubble Puckett *
Fairfield—*Elementary Education*

Gerald Philip Qualls
Carbondale—*Physical Education for Men*

William G. Reece
Johnston City—*Elementary Education*

Carol E. Reed *
Marion—*Business Teacher Education*

Deanna Kay Reeves
Mt. Vernon—*History*

Betty Katherine Reynolds *
Centralia—*Recreation and Outdoor Education*

Dora S. Rodgers
Allendale—*English*

Dorothy Louise Rose
Mounds—*Elementary Education*

Irene Elizabeth Runge
Evanston—*Special Education (Mentally Retarded)*

Albert Edgar Satterfield
McLeansboro—*Elementary Education*

Jerome Francis Schaefer
Belleville—*Recreation and Outdoor Education*

Norman Lee Schroeder
Lincoln—*Biological Sciences*

Gertrude E. Scott
Metropolis—*Elementary Education*

Judith Jones Shafer
DuQuoin—*Elementary Education*

E. Rosanna Sharp
Chester—*English*

Judith Ann Johnson Shaw
Chicago—*Special Education (Mentally Retarded)*

Fern Manier Shotton
Marion—*Elementary Education*

Laura Nagel Skorch
Mt. Vernon—*Elementary Education*

Wanda B. Slusher
Pinckneyville—*Elementary Education*

Helen Maxine Smith
Herrin—*Elementary Education*

Nancy Gale Smith
Crossville—*Recreation and Outdoor Education*

Susan Ann Stockman
Springfield—*Special Education (Mentally Retarded)*

Laura Catherine Taylor
Vienna—*Elementary Education*

Maude G. Taylor
Golconda—*Elementary Education*

Mary Virginia Thornton
Mounds—*Elementary Education*

Lawrence EuGene Todoroff
Granite City—*Government*

Helen M. Toedte
Nashville—*Elementary Education*

Mary Frances Barton Treece
Anna—*Elementary Education*

Dorothy Ann Evans Triplett
Gary, Indiana—*Elementary Education*

James H. Turner
West Frankfort—*Health Education*

James D. Upchurch
Benton—*Elementary Education*

Kestutis Anthony Urbutis
Chicago—*Recreation and Outdoor Education*

Patricia Louise VanCleave
Havana—*Special Education (Mentally Retarded)*

Harold E. Vandersnick
Atkinson—*Physical Education for Men*

Nysabea T. Veach
Vienna—*Elementary Education*

Clasina Charlotte Verkamman
Vienna—*Elementary Education*

Alice Mathis Violett
Marion—*Elementary Education*

Gary Lane Walker
Thebes—*Elementary Education*

Terry R. Warren
West Frankfort—*English*

Bob D. Webb
Goreville—*Elementary Education*

Bonnie Joyce Westbrook
Cobden—*Business Teacher Education*

Robert Nelson Wildrick
North Caldwell, New Jersey—*Recreation and Outdoor Education*

Kathleen Frances Wonneberg
Madison—*Elementary Education*

Dorris L. Cox Wood
Omaha—*Elementary Education*

John Thomas Wormley
Thompsonville—*Elementary Education*

Daryl Richard Younker
Beecher—*English*

Beatrice Lynn Zinser
Joliet—*English*

Lawrence John Zuiker
Steager—*Elementary Education*

IN ABSENTIA

Jeanne A. Baker
Belleville—*History*

Virginia E. Benning
Harvel—*Elementary Education*

LaVerne H. Carroll
Georgetown—*Elementary Education*

Douglas Wayne Cook
Seymour—*Physical Education for Men*

Robert Dean Jesse
Moweaqua—*Social Studies*

Phillip R. Ludington
Paris—*Physical Education for Men*

Jeanne Bannon Mahlke
Chicago—*Elementary Education*

Rosemary Mathis
Herrin—*Elementary Education*

Diehl John Fletcher McClure
Gibson City—*Social Studies*

Joyce Ann Niestemski
Oxford, Connecticut—*Physical Education for Women*

Judith L. Perkins
Beecher City—*Kindergarten-Primary Education*

Marvin M. St. John
Kankakee—*Physical Education for Men*

Beverly Ann Jones Shahan
Centralia—*Elementary Education*

Rosalee K. Simons
Marengo—*Elementary Education*

Judith McDonald Wharton
Virginia—*Kindergarten-Primary Education*

Carol Wolfe
Lockport

COLLEGE OF LIBERAL ARTS AND SCIENCES

ROGER BEYLER, *Professor*
WALTER B. WELCH, *Marshal*
ELBERT H. HADLEY, *Assistant Marshal*

BACHELOR OF ARTS

Anthony Robert Ackerman
Rantoul—*Government*

Larry Dean Almaroad
Marion—*Government*

Richard G. Andrews
Des Plaines—*Psychology*

Alan Bryce Ashton
Carbondale—*Psychology*

Rudolph Valentino Barello
Joliet—*Speech*

Ira L. Bates
Chesterfield—*Psychology*

Steven N. Belaus
Tinley Park—*Government*

Miguel Gustavo Benejam, Jr.
Caracas, Venezuela—*Chemistry*

Kenneth Linnaeus Berry
Granite City—*Government*

John Albert Black III
Park Forest—*History*

Howard Joseph Bode, Jr.
O'Fallon—*Psychology*

Marcus Patton Booth
Cisne—*Government*

David Omar Born
Westlake, Ohio—*English*

Kenneth J. Boyer
Anna—*Government*

Ann Osland Boyne
Belleville—*English*

Jerry M. Brasel
Farina—*Government*

Naomi Maxwell Broady
Paducah, Kentucky—*Sociology*

Laura Ruth Brown
Carbondale—*Psychology*

James Pierce Browning
Alpha—*Zoology*

Terry Edgar Burk
Highland—*English*

Joy Cary Burton
Elgin—*Philosophy*

Elbert William Carroll
Joliet—*Chemistry*

Robert Judson Cates
Carmi—*Chemistry*

James F. Cerven
Pana—*Geology*

Wayne Ray Chapman
Carbondale—*Zoology*

Michael Robert Clowers
Jonesboro—*Psychology*

Michael Leroy Coale *
Carmi—*Economics*

Lewis Nelson Collins
Harrisburg—*Mathematics*

Gerald Wayne Compton
Carbondale—*History*

George Patrick Conour
Olney—*Government*

Marianne Wiley Crane
Rantoul—*Mathematics*

David Alan Cutrell
Mt. Vernon—*Zoology*

Kenneth W. Daniels
Joliet—*Economics*

Betty Sue Davis
Norris City—*Psychology*

David Lynn Davis
Anna—Government

John Paul Davis *
West Frankfort—*Government*

Robert Lewis Day
Marion—*Geology*

Judith Ann DeLap
West Frankfort—*Government*

Carolyn Sue Denison
Carbondale—*Philosophy*

Peter Paul Dibonas
LaGrange—*English*

Terrence R. Durkin
Carbondale—*Zoology*

Beth Ellyn Eadie
Pocatello, Idaho—*Sociology*

Roddey Noel Edelstein
Brooklyn, New York—*History*

Toni Eversgerd
Germantown—*English*

Max Willis Felty
Jonesboro—*Botany*

Philip Russel Fine
Carterville—*Biological Sciences*

Peter James Flanagan
Chicago—*Psychology*

Dwight Eugene Flowers
East St. Louis—*Biological Sciences*

Benny Joe Francis
Marion—*Mathematics*

James Richard Gavelek
Chicago—*Psychology*

Kenneth P. Gebhardt
Barrington—*English*

Barton Kenneth Gentsch
Waterloo—*Zoology*

Joel L. George
Mound City—*English*

Gary Wray Goldacker
Mt. Olive—*History*

William Albert Gorman
Peoria—*Psychology*

James Chester Grenda
Chicago—*Geology*

Jack Murray Groves
Carterville—*Mathematics*

Ronald Lee Guagenti
Chicago—*Zoology*

John Robert Haddock
Metropolis—*Mathematics*

Donald Paul Halstead
Chicago Heights—*Mathematics*

Stephen Douglas Hamilton
Cobden—*Government*

Alan S. Harasimowicz
Chicago—*Government*

Betty Lou Heller
Millstadt—*Government*

Joyce Elaine Hight
Dongola—*Mathematics*

Dick Lee Hilliard
Harrisburg—*Chemistry*

John Sanford Holmes
Sparta—*Psychology*

Joan Elizabeth Hopkins
Chicago—*Sociology*

Patrick Francis Houlihan
Chicago—*Sociology*

Peter Harold Howe *
Peoria Heights—*Zoology*

Larry Allen Hudson
Olney—*History*

Michael Paul Humm
Rosiclare—*English*

Ronald David Hunter
Carbondale—*Microbiology*

Thomas Charles Ingrassia
Rockford—*Sociology*

Ernest Lynn Johnson *
Marion—*Zoology*

Jerry Paul Johnson
Harrisburg—*History*

Larry Eugene Johnson
Decatur—*Zoology*

Dennis Elias Jordan
Waukegan—*Government*

Robert Gene Kahn
Wilmette—*History*

Leon Alan Kaliski
Northport, New York—*Economics*

Herbert Arthur Kasten, Jr.
St. Louis, Missouri—*Mathematics*

Thomas M. Kenny
East Rochester, New York—*History*

Robert Thomas Kizior
Cicero—*History*

William Eugene Knapp
Chicago—*History*

Jean F. Kocourek
Carbondale—*Psychology*

Beverly Sandness Krieger
Antioch—*Sociology*

Robert O. Krieger, Jr.
Antioch—*Sociology*

Paul Garth Krouse
Bourbonnais—*Government*

Stephen Gary Kuzina
Milan, Michigan—*Economics*

Larry Gene Lain
Chicago—*Psychology*

Murray Winston Landau
Chicago—*Sociology*

Kent Philip Lannert
Freeburg—*Chemistry*

Don Wesley Lasher
Anna—*Psychology*

Stanley G. Laurent
Prairie du Rocher—*Government*

Maurice S. Legate, Jr.
Roxana—*Zoology*

Joseph Lewis
Jackson, Mississippi—*Chemistry*

Carol Ann Lysek
Chicago—*Anthropology*

Bruce E. Mapes
Centralia—*Economics*

Myrtia May Ray Mardis
Marion—*History*

Brenda Marie Mason
Englewood, New Jersey—*Sociology*

William H. McAbee, Jr.
Mascoutah—*Government*

Hamilton Jerome McCowen
Mt. Vernon—*History*

Daniel L. McLane
McLean—*Mathematics*

Connie Lynn McNish
Macomb—*English*

Neil Alan McQuarrie
Peoria—*Government*

Patricia M. Meiron
Springfield—*Foreign Languages*

Don E. Merkley
Carbondale—*Psychology*

Elsie Jo Pittman Miller
Olmsted—*English*

James Alan Mulvaney
Belleville—*History*

Ernest Lavern Nolen
West Frankfort—*History*

Philip T. Norman
Columbia—*English*

Charles Richard Novak
Des Plaines—*Government*

Michael F. Nudd
Carbondale—*Physiology*

Thomas Chester Ohler
Berwyn—*History*

Rebecca Brown Oxford
Carbondale—*Psychology*

Allen D. Palmer
Benton—*English*

Leslie G. Pappas
Fairfield—*Psychology*

Eric Edwin Patterson
Herscher—*Chemistry*

Shirley Ann Patterson *
Columbia—*Sociology*

Michael Gordon Peck
Oswego, New York—*Government*

Linda Stansell Peebles
Dupo—*English*

Terry Lee Peebles
Dupo—*History*

Daniel Michael Pennington
Carbondale—*Sociology*

Edward F. Petka
Chicago—*History*

Carol Rita Pillifant
Park Ridge—*English*

Jeannette Carol Pinnick
Lockport—*English*

Gerald Lee Pitchford
Carbondale—*Geology*

Richard Joseph Podesta
Chicago—*Economics*

Jack Podnar
West Frankfort—*Zoology*

Joyce Eileen Popp
Altamont—*Foreign Languages*

John Richard Pottorff
Olney—*English*

Glenn E. Puncochar, Jr.
Cicero—*History*

Gail Anne Purcell
Carbondale—*Music*

John D. Purtell
Des Plaines—*History*

Edgar Frank Raines, Jr. **
Murphysboro—*History*

Mario Raymond Reda
Chicago—*Geography*

Kathryn M. Rehg
Carterville—*Anthropology*

Gerard Philip Ripplinger
Marissa—*Government*

Michael Steven Riviere
Davenport, Iowa—*Psychology*

Stephen James Roberts
Urbana—*Zoology*

John David Roeser
Grand Rapids, Michigan—*Psychology*

Anne Marie Rodgers *
Mattoon—*English*

Martha Virginia Ruckel
Chevy Chase, Maryland—*Foreign Languages*

Cassie Susan Saffa
Mounds—*Foreign Languages*

Ginger Lee Sather
Carbondale—*Mathematics*

Ronald Schlosberg
Evanston—*Sociology*

David E. Scott
Williamsfield—*Government*

Robert Jogues Simonini
Harvard—*Government*

Allen Charles Skorepa
Brookfield—*Botany*

Dale Alfred Smith
Morrisonville—*Biological Sciences*

Dale Robert Solyon
Villa Park—*English*

Steven David Spaner
Carbondale—*Psychology*

Roy Frank Spirk
Murphysboro—*Zoology*

Gary L. Stamp
White Heath—*Physiology*

Judith Ann Stangley
Rochelle—*History*

Richard James Stattel
Franklin Square, New York
Chemistry

Mary Jane Steck
Chicago—*History*

Janet Kaye Sticht
Wood River—*Mathematics*

John Seldon Strawn
Moline—*Philosophy*

Walter L. Strong, Jr.
Brooklyn, New York—*Government*

Erwin Lee Sudano
Oglesby—*Geography*

Leslie Anne Sullivan
Chicago—*English*

Elizabeth A. Teo **
Carbondale—*History*

Stanley Thomas
Springfield—*History*

Kenneth Charles Thrasher
Decatur—*Government*

Dorothy Oliver Thygesen ***
Danville—*Foreign Languages*

Donnie Richard Treece
Vienna—*Economics*

Marilyn Lee Tripp
Homewood—*Foreign Languages*

Timothy Howard Tritt
Freeburg—*Government*

Lilly Ann Tsai
Chicago—*Biological Sciences*

R. Lee Tucker
Williamsfield—*Geology*

Edwin DeCell Underwood III
East Alton—*Philosophy*

Loren Wayne Van Abbema
Elgin—*English*

Ella Jane Van Meter *
Carrier Mills—*English*

Donald A. Vanover
Cobden—*English*

Daniel Otto Vaughn
Munster, Indiana—*Government*

Marilyn McMillan Vineyard
Decatur—*Sociology*

Keith Lee Voigt
Mt. Prospect—*Psychology*

Beverley Rose Bradley Walter ***
Murphysboro—*Foreign Languages*

Don Arthur Walter
Chicago—*History*

David Michael Wells
Carterville—*English*

Richard Francis Wells
Mendota—*Sociology*

Robert Joseph Wenc
Chicago—*Government*

George William West, Jr.
Chicago—*English*

Diana Marinne Whitney
St. Louis, Missouri—*Sociology*

James A. Williams
South Holland—*Sociology*

James Thomas Wise
Carbondale—*Foreign Languages*

Eugene Stanley Wisgowski
Peru—*Philosophy*

Larry Oneal Wood
Olive Branch—*History*

Ronald C. Wright
DeSoto—*Economics*

Theodore Wendel Yeater
St. Charles, Missouri—*Mathematics*

Rosalie F. Zucker
Passaic, New Jersey—*Sociology*

IN ABSENTIA

Ruth Evelyn Beckett
Montclair, California—*English*

James R. Bertram **
Princeton—*Psychology*

Jerry Lynn Biller
Michigan City, Indiana—*Psychology*

Gary L. Chitty
Carbondale—*Mathematics*

Judith Ann Duncan Cox
Santa Clara, California—*Psychology*

Thomas Earl Easley
Anna—*History*

Olga Eyben-Taranowicz
Brussels, Belgium—*English*

Gary Ronald Graham
Evanston—*English*

Charlis Caton Hansen
Oak Park—*Psychology*

W. Stephen Hoffmann
Carbondale—*History*

Lindsey C. Lawwill, Jr.
Herrin—*Mathematics*

Thomas J. Madell
Inglewood, California—*Economics*

Todd Martin Mommsen
Chicago—*Biological Sciences*

John Carl Munson
Carbondale—*Mathematics*

Gene Edward Nelson
Chicago—*Anthropology*

James Phillip Nicholls, Jr.
Chicago—*English*

William T. Shahan
Centralia—*Foreign Languages*

Thomas Peter Staniszewski
Berwyn—*Geography*

William D. Walsh
Chicago—*History*

George Robert Young
Shelbyville—*Zoology*

SCHOOL OF AGRICULTURE

W. E. Keepper, *Dean*
H. L. Portz, *Marshal*

BACHELOR OF SCIENCE

Charles Paul Anthony
Maywood—*Forestry*

Roger W. Bennett
Clayton—*Animal Industries*

Pete Clayton Borah
Mt. Erie—*Vocational Agriculture*

David Lawrence Brown
Decatur—*Animal Industries*

Patrick Patton Campbell
Marissa—*Forestry*

Edwin McDaniel Covey
Dallas City—*Animal Industries*

George Henry Dillinger
Carbondale—*Agricultural Industries*

Charles Paul Doty
Lincoln—*Forestry*

Robert Alan Godke, Jr.
Kewanee—*Animal Industries*

David Earl Graden
Nokomis—*Animal Industries*

Kenneth Charles Hofer
Carbondale—*General Agriculture*

Stephen P. Huber
Perryville, Missouri—*General Agriculture*

Ronald Lee Jensen
Chicago—*Agricultural Industries*

Gary Ray Johnson
Pecatonica—*Animal Industries*

Robert Joseph Kinder
Chicago—*Plant Industries*

Glen Ernest Miller, Jr.
Olney—*Forestry*

John Edward Moody
Dalton City—*Agricultural Industries*

Melvin Edward Mueller
Stewardson—*Plant Industries*

Michael Anthony Neuzil
Brookfield—*Forestry*

Karl Eugene Newell, Jr.
Flat Rock—*Animal Industries*

Patricia Anne OSullivan
Chicago—*Plant Industries*

Delmar R. Owens
Lexington—*Vocational Agriculture*

Kenneth D. Poppe
Norris City—*Agricultural Industries*

Russell Edward Sass
Hinsdale—*Plant Industries*

Roger Stanley Schultz
Clinton—*Agricultural Industries*

Chim Sotuon
Phnom Penh, Cambodia—*Forestry*

Thomas Buntin Threewitt
Benton—*Plant Industries*

John Henry Wade
Morrisonville—*General Agriculture*

IN ABSENTIA

Daniel E. Markey
Chicago—*General Agriculture*

Hugo Rivera
Lima, Peru—*Agricultural Industries*

Lawrence Paul Walter Wood
Colonia, New Jersey—*Forestry*

SCHOOL OF BUSINESS

WILLIAM MCKEEFERY, *Acting Dean*
EDWARD SCHMIDLEIN, *Marshal*

BACHELOR OF SCIENCE

William Wallace Archer
Murphysboro—*Management*

David Charles Barksdale
Iuka—*Accounting*

John B. Barr
Wilmington—*Accounting*

Gerald Stewart Brewer
Alton—*Accounting*

Ronald Carroll Brown
Blue Mound—*Marketing*

Fred S. Bruha
Cicero—*Management*

Gunars Bumbulis
Melrose Park—*Marketing*

Gary Lee Carr
Mt. Vernon, Indiana—*Marketing*

Harold Wayne Cazier
Decatur—*Marketing*

Robert Clarke, Jr.
Flossmoor—*Marketing*

Theodore Edgar Darden, Jr.
Mt. Vernon—*Management*

Sheldon B. Dubin
Chicago—*Marketing*

Howard Wayne Findahl
Galesburg—*Management*

Gerald Urban Fisher
Elgin—*Marketing*

David Joseph Frintner
LaGrange—*Marketing*

Donald Charles Frintner
LaGrange—*Marketing*

John Edward Fuesting
Evansville, Indiana—*Accounting*

Dennis John Gawlik
Riverdale—*Marketing*

Dennis Russel Gentsch
Waterloo—*Management*

Arnold Wayne Gesterfield
Champaign—*Management*

Wayne Allen Gordon
Ava—*Marketing*

Richard Lee Gregg
Carbondale—*Management*

Kenneth F. Hanway
Frankford, West Virginia—*Management*

Jesse David Harris
Richmond—*Management*

Ray Hayes
Springfield—*Management*

Arthur Garfield Hicks
Waterloo—*Marketing*

Dale A. Holmer
Litchfield—*Management*

Lawrence Gilbert Horn
Des Plaines—*Management*

Donald M. Hunt, Jr.
Chicago Heights—*Management*

Patrick Warren Hurley
Moline—*Management*

Gregory Joseph Janik
Libertyville—*Small Business Management*

Ronald Duane Jenne
Highland—*Management*

John Edward Jennings
Downers Grove—*Management*

Dennis Allen King
Chillicothe—*Marketing*

Dani Kireju
Mbarara, Uganda—*Economics*

Robert Jay Kirshner
Skokie—*Marketing*

Thomas F. Kortte
Effingham—*Marketing*

Frank F. Kowal, Jr.
Carbondale—*Management*

Walter Harold Kraemer
San Carlos, California—*Marketing*

William Melvin Krumrey
Mt. Prospect—*Marketing*

Edward A. Laing, Jr.
Deerfield—*Marketing*

John Bernard Lambke
LaGrange—*Marketing*

James Lee Lapington
Marion, Ohio—*Accounting*

Dwight Elvin Lemasters
Marion—*Marketing*

Thomas William Maren
Forest Park—*Management*

Michael Thomas McClellan
Williamsfield—*Accounting*

James Michael McGohan
Wilmette—*Marketing*

William Allen McLain
Chicago—*Management*

John Robert Milford
Cairo—*Accounting*

David Earl Miller
Granite City—*Management*

William Robert Miller
Riverdale—*Marketing*

Louis A. Morgan, Jr.
Dundas—*Marketing*

Richard P. Nelson
Carbondale—*Small Business Management*

Earnest Eugene Newton
Jonesboro—*Accounting*

Vernon E. Niemiec
Flossmoor—*Marketing*

David Keith Olson
Marion—*Small Business Management*

Thomas Walter Orr
Carbondale—*Marketing*

John Arthur Parkin
Arlington Heights—*Marketing*

Edward James Pechnik
Warrenville—*Marketing*

Gary Loren Pflug
Elmwood Park—*Marketing*

Eugene Reid
Chicago—*Management*

John E. Riordan
Park Forest—*Marketing*

Edward Glen Rubenstein
Chicago—*Management*

Toni Martin Sang
Hoopeston—*Marketing*

John Walter Sanicki
Chicago—*Marketing*

James Allen Schiles
Chicago—*Management*

Richard Condit Schultz, Jr.
Beardstown—*Marketing*

Edgar B. Searcy
Indianapolis, Indiana—*Accounting*

Timothy Harold Smith
Lancaster—*Marketing*

James A. Sobczak
Chicago—*Marketing*

Joseph Paul Strazz
Chicago—*Management*

Edward James Timmermann
Carbondale—*Marketing*

Marion Bruce Treece
Herrin—*Management*

William K. Walton
Carbondale—*Management*

David L. Westin
Rockford—*Management*

John David Wienken
Centralia—*Marketing*

Ronald Judson Wyatt
DuQuoin—*Accounting*

IN ABSENTIA

William K. Threlkeld
Salem—*Management*

Charles Henry Vohs
Jackson, Missouri—*Management*

SCHOOL OF COMMUNICATIONS

C. Horton Talley, *Dean*
Lester Breniman, *Marshal*

BACHELOR OF SCIENCE

William J. Birmingham
Chicago—*Radio-Television*

June Kay Bolton
Waukegan—*Speech*

Gary H. Brand
Red Bud—*Journalism*

George R. Cassidy
Addison—*Photography*

Donald Clark Edwards
Tuscola—*Radio-Television*

Naggy Nakhla Faltas
Cairo, Egypt—*Radio-Television*

Donna Lynne Feldman
Chicago—*Speech*

Ronald Lee Gjestson
Stoughton, Wisconsin—*Radio-Television*

Richard Allen Greffin
Barrington—*Radio-Television*

Charles Holek
Berwyn—*Journalism*

David Benson Holian
Forest Park—*Radio-Television*

Jerome Francis Kania
Chicago—*Printing Management*

Jon Phillip Keiser
Sterling—*Speech*

Stuart Hale Kessel
Chicago—*Journalism*

James Walter Kozer
Granite City—*Speech*

Thomas John Lager
Aviston—*Journalism*

William S. Lemos
Libertyville—*Journalism*

Charlene R. Lucas
Chicago—*Journalism*

Alta Raye McClerren
Florissant, Missouri—*Speech*

John Ochotnicky
Carbondale—*Journalism*

Dennis Jay Oneal
Gibson City—*Radio-Television*

Terry Ralph Plowman
Carbondale—*Radio-Television*

Jack Leon Price
Shelbyville—*Speech*

Edward A. Rapetti
Yonkers, New York—*Journalism*

Robert D. Reincke *
Taylorville—*Journalism*

Dorothy L. Riley
Cairo—*Speech*

Gary Dean Sans Souci
Granite City—Journalism

William Sumner Smith III
Park Forest—*Journalism*

Phillip Lee Taylor
Canton—*Journalism*

Harold Gus Theodore
Chicago—*Speech Correction*

Robert B. Westcott, Jr.
Prospect Heights—*Journalism*

Barry Ira Wolf
Chicago—*Radio-Television*

Judy Kay Wright
Tuscola—*Speech*

Ronald Youman
Rockford—*Radio-Television*

IN ABSENTIA

Barbara L. Bristol
Urbana—*Speech*

Larry Gene Brown
Carbondale—*Radio-Television*

Kenneth William Mueller
Carbondale—*Theater*

Robert Geoffrey Sutton
Springfield—*Journalism*

SCHOOL OF FINE ARTS

PHILLIP H. OLSSON, *Assistant Dean*
ROBERT MUELLER, *Marshal*

BACHELOR OF ARTS

Nancy Joyce Armin
Mokena—*Art*

Irene Batts
Carterville—*Art*

Ronald James DeBoer
Carbondale—*Art*

Dale Martin Johnson
Carbondale—*Design*

Laroux Ethelyn Minor
Chicago—*Art*

Richard McLain Prillaman
Potomac—*Art*

Ronald Kent Stonestreet
Rantoul—*Art*

Nasir Torbati
Chicago—*Design*

IN ABSENTIA

John William Kochevar, Jr.
Kincaid—*Design*

Henry Carter Shero
Litchfield—*Design*

BACHELOR OF MUSIC

Karen Mirinda Cain
Anna—*Music*

David Earl Carter
Wood River—*Music*

Jeffrey A. Gillam
Herrin—*Music*

Gary Lee Grigg
Peoria—*Music*

Paul Henry Horn
Herrin—*Music*

Marion Holly Whitling
Carbondale—*Music*

SCHOOL OF HOME ECONOMICS

EILEEN E. QUIGLEY, *Dean*
IRMA ERICKSON, *Marshal*

BACHELOR OF SCIENCE

Mary Ellen Biell
Chicago—*Home Economics*

Jeanne Marie Blankenhagen
Oswego—*Home Economics*

Jacquelyn Ann Carlson
Dekalb—*Home Economics*

Karen June Galloway Elliott
Elk City, Oklahoma—*Home Economics*

Barbara Ann Ernst
Farina—*Home Economics*

Marlene Marie Feltz
Perryville, Missouri—*Home Economics*

Judith Jeanne Bunn Flickinger
Carbondale—*Home Economics*

Dorothy L. Haake Herter
Nashville—*Home Economics*

Karen Sue Hinners
Carbondale—*Home Economics*

Karen Kay Kunkle
Peoria—*Home Economics*

Bernice Pawlisch
Villa Ridge—*Home Economics*

Bahar Savas
Ankara, Turkey—*Home Economics*

Brenda Higginson Staley
Fairfield—*Home Economics*

Judith Ann Royer Wade
Morrisonville—*Home Economics*

Linda Lou Zurliene
Princeton—*Home Economics*

IN ABSENTIA

Marilyn Engel Bertram
Roodhouse—*Home Economics*

Jane Ann Tabor
West Frankfort—*Home Economics*

SCHOOL OF TECHNOLOGY

JULIAN H. LAUCHNER, *Dean*
ELDRED HOUGH, *Marshal*

BACHELOR OF SCIENCE

Jonas Daumantas Andriukaitis
Chicago—*Industrial Technology*

Darwin Leon Baggett
Marion—*Industrial Education*

Arnold H. Baker
Overland, Missouri—*Industrial Technology*

Raymond Kapps Brandt
Lawrenceville—*Industrial Technology*

Thomas Joseph Brilley
Decatur—*Industrial Technology*

Carroll Gene Cook
Creal Springs—*Industrial Education*

Harold Dean Cook
Carterville—*Engineering Technology*

John Edward Freudenberger
Maywood—*Engineering Technology*

Roger Glenn Green
Palestine—*Engineering Technology*

William H. Hall
Carbondale—*Industrial Education*

Joe Gordon Hamon
West Frankfort—*Industrial Education*

Charles Andrew Headley
Alton—*Industrial Education*

Jack Craver Hostetter
Quincy—*Industrial Education*

John Francis Koesterer
Belleville—*Industrial Technology*

Larry Albert Lieber
Galesburg—*Industrial Technology*

James Lee Lipe
Carbondale—*Industrial Education*

Thomas Michael Lorsbach
East Alton—*Industrial Technology*

Donald L. Losacco
Chicago—*Industrial Technology*

Edward Baker McClane III
Belleville—*Industrial Technology*

Larry Lloyd Meinders
Belknap—*Engineering Technology*

Jon David O'Donnell
Carbondale—*Engineering Technology*

Thomas Lee Peavler
Robinson—*Engineering Technology*

Joseph Edward Schoeppel
Chester—*Engineering Technology*

Ronald Grant Selvey
Champaign—*Industrial Technology*

Ted A. Tomlin
Easton—*Industrial Technology*

Donald L. Usborne
Palos Hills—*Engineering Technology*

James Ferrell Walker
Carbondale—*Industrial Education*

Walid Mohammad Yousef
Gaza, United Arab Republic—*Engineering Technology*

IN ABSENTIA

Francis Xavier Boulee
Ashkum—*Industrial Education*

Monte Neill Mahlke
Chicago—*Industrial Education*

Shibli J. Sahuri
Amman, Jordan—*Engineering Technology*

Karl M. Schiller
Chicago—*Industrial Technology*

Candidates for Appointment as Second Lieutenant in the United States Air Force Reserve

Jerry M. Brasel

Gerald S. Brewer

David L. Cox

Jesse D. Harris

James W. Kozer

Don W. Lasher

Maurice S. Legate, Jr.

James L. Lipe

William H. McAbee, Jr.

Daniel L. McLane

Larry L. Meinders

Melvin E. Mueller

Terry R. Plowman

Ronald K. Stonestreet

Candidates for the Master's Degree

GRADUATE SCHOOL

WILLIAM SIMEONE, *Dean*
ROBERT MOHLENBROCK, *Marshal*
WESLEY MORGAN, *Assistant Marshal*

MASTER OF ARTS

Earle Elvin Allen, Jr., B.A.
Southern Illinois University, 1964
Chemistry

John Gilbert Althoff, B.A.
Little Rock University (Arkansas), 1964—*Psychology*

John Mitchell Black, B.A.
Sacramento State College (California), 1964—*Psychology*

Norma Lee Blackwell, B.A.
Southern Illinois University, 1964
Inter-American Studies

John Charles Brady II, B.A.
Southern Illinois University, 1964
Rehabilitation

Janet Rita Bridwell, B.S. in Ed.
Southern Illinois University, 1962
English

Luella Rogers Burke, B.S.
Indiana State Teachers College (Pennsylvania), 1963
Geography

Se Moon Chang, Bach. Econ.
Seoul National University (Korea), 1964—*Economics*

William S. Chladny, Jr., B.A.
Southern Illinois University, 1964
Microbiology

Roger Stanley Cichorz, B.A.
Rockford College (Illinois), 1964
Chemistry

Fred Cosentino, B.S.
State University of Iowa, 1964
Psychology

Jared Hugh Dorn, B.A.
Bethel College (Minnesota), 1964
History

John Nicholson Earll, B.A.
Southern Illinois University, 1960
Rehabilitation

Sheldon Eisenberg, A.B.
University of Rochester (New York), 1964—*Psychology*

Thomas S. Elias, B.A.
Southern Illinois University, 1964
—*Botany*

Gordon B. Forbes, Jr., B.A.
University of Iowa, 1962
Psychology

Phillip Sheridan Foster, B.S.
Southern Illinois University, 1965
English as a Foreign Language

John A. Gedraitis, B.A.
Eureka College (Illinois), 1965
Theater

Olga Ghannoum, Certif.
Damascus University (Syria), 1962—*Government*

Louise Fitzgerald Graham, B.A.
Lycoming College (Pennsylvania), 1963—*English*

Paul Howard Gurn, B.A.
University of Massachusetts, 1962
Zoology

Neil J. Hackett, Jr., B.A.
Southern Illinois University, 1964
History

Norman R. Halliday, Jr., B.S.
Northwestern University (Illinois), 1949—*Speech*

William Michael Hastings, B.S.
Loyola University (Illinois), 1962
Psychology

Daniel Christopher Heldman, B.A.
Southern Illinois University, 1965
Government

David George Holborn III, B.S.
College of the Holy Cross (Massachusetts), 1964—*English*

Marie Adele Hughes Humphreys, B.A., Southern Illinois University, 1963—*Economics*

Shirley Mae Sims Jackson, B.S.
University of Illinois, 1963
Foreign Languages

Thomas Gerald Kielhorn, B.A.
Southern Illinois University, 1964
Government

Tae Guk Kim, B.A.
International Christian University (Japan), 1959—*Journalism*

Ann C. Klotz, B.A.
Southern Illinois University, 1963
Mathematics

Marvin Ray Klotz, B.A.
Southern Illinois University, 1963
Chemistry

Demosthenes Kontos, B.A.
North Park College (Illinois), 1963—*History*

Alfred Leavell, Jr., B.S. in Ed.
Southern Illinois University, 1961
History

Robert A. Lorinskas, B.A.
Southern Illinois University, 1964
Government

Shirley Springer McGreal, B.S. in Ed., Southern Illinois University, 1961—*English*

Jonathan Kimetet Arap Ng'eno, B.A.
Greenville College (Illinois), 1965
Government

Harry Arlan Oftedahl, B.A.
Augsburg College (Minnesota), 1964—*English*

Patricia Ann Opaskar, B.A.
Notre Dame College (Ohio), 1965
English

James A. O'Sullivan, Jr., A.B.
San Francisco State College (California), 1961—*Speech*

Paola Parish, Laurea
University of Naples (Italy), 1959
English as a Foreign Language

Annie Moussion Parmenter, B.A.
University of Paris (France), 1964
Foreign Languages

Philip Maurice Pfeffer, B.A.
Southern Illinois University, 1965
Economics

Ronald Dean Plumlee, B.A.
Southern Illinois University, 1960
Philosophy and *English*

Charles Penley Rahe, B.A.
Southern Illinois University, 1965
Economics

George Marshall Rapplean, B.A.
Southern Illinois University, 1965
Foreign Languages

Joseph Allen Robinette, A.B.
Carson-Newman College (Tennessee), 1960—*Theater*

Donald Wayne Schmits, B.A.
Evansville College (Indiana), 1963—*Psychology*

Boonme Sermsupya, B. Ed.
College of Education (Thailand), 1962—*English as a Foreign Language*

Amy Etta Shanu-Wilson, B.A.
Montana State University, 1964
Geography

George S. Shapleigh, B.A.
Princeton University (New Jersey), 1946—*English as a Foreign Language*

John B. Shelton
David Lipscomb College (Tennessee)—*Speech*

Clara Lows Simpson, B.S. in Ed.
Southern Illinois University, 1962
English

Udomporn Sirasudhi, B.A.
Chulalongkorn University (Thailand), 1964—*English as a Foreign Language*

Harold Allen Skinner, B.A.
University of Illinois, 1955
Speech

Lynn Harold Stewart, B.A.
Franklin College (Indiana), 1964
English

Ruby Marie Richey Tate, B.A.
Southern Illinois University, 1962
English

James Edward Towns, B.A.
Hardin-Simmons University (Texas), 1965—*Speech*

Marilyn Lee Tripp, B.A.
Southern Illinois University, 1966
English as a Foreign Language

John Paul Tymitz, B.A.
Southern Illinois University, 1964
History

James Joseph Uniek, B.A.
St. Ambrose College (Iowa), 1964
Government

Malcolm J. Voelz, B.S.
Wisconsin State College, 1964
Psychology

William Paul Wake, B.A.
Southern Illinois University, 1965
Mathematics

Allen R. Weitzel, B.A.
Bradley University (Illinois), 1965
Speech

Tommy Mo-Iu Yau, B.A.
Southern Illinois University, 1965
Microbiology

IN ABSENTIA

Judith Cathcart Aydt, B.A.
Southern Illinois University, 1964
Foreign Languages

Gwen Berutti, B.A.
Southern Illinois University, 1964
English

Philip M. Bonelli, B.A.
St. Joseph's College (Indiana), 1964—*Rehabilitation*

Jesus Sazon Carlos, B.S.
Araneta University Institute of Agriculture (Philippines), 1955
Journalism

Marian Barker Cheatham, B.S. in Ed., Southern Illinois University, 1964—*English*

Charles William Fischer, B.A.
Northwestern State College (Oklahoma), 1964—*Theater*

William Joseph Folan, B.A.
Mexico City College (Mexico), 1956—*Anthropology*

Germaine Gimble Gregory, B.A.
University of Idaho, 1929
English

John Charles Grimmer, B.S.
University of Wisconsin, 1962
Geology

Ingrid Gutmann
University of Graz (Austria),
English

Mulazim Hussain Hamdani, B.A., M.A., M.A., University of Punjab (Pakistan), 1951, 1954, University of Beirut (Lebanon), 1962—*English as a Foreign Language*

Charles B. Harris, B.S.
Texas Lutheran College, 1963
English

Evelyn Pearl Hartman, A.B.
University of Illinois, 1964
Foreign Languages

Marilyn S. Hubbard, B.A.
Monmouth College (Illinois), 1963—*Foreign Languages*

Steve Boyd James, B.A.
Indiana Central College, 1964
Rehabilitation

Malcolm L. Kahn, B.A.
John Hopkins University, (Maryland), 1964—*Psychology*

Daniele J. M. Kellams, B.S. in Ed.
Southern Illinois University, 1964
Foreign Languages

Jonathan Bernard Kogen, B.A.
Queens College (New York), 1963
Psychology

Myra Kogen, B.A.
Queens College (New York), 1963
English

Patricia Drew Kowal, B.A.
Northern Illinois University, 1962
English

Spencer Craig Lawrence, A.B.
University of Illinois, 1964
History

Lawrence Lichenstein, B.A.
Hofstra College (New York), 1962
Psychology

Judith C. Simundson Mahlberg, B.A.
Concordia College (Minnesota), 1965—*English*

Stephen Martin, B.A.
University of Manchester (England), 1964—*Geography*

Andrew Hall Moorhead, B.A.
State University of New York, 1964—*English*

Scot Anderson Morris, B.A.
DePauw University (Indiana), 1964—*Psychology*

John Gregory Nemo, B.A.
College of St. Thomas (Minnesota), 1964—*English*

Peggy Irene Pavlisin, B.S. in Ed.
Southern Illinois University, 1952
English

Knut Reese
University of Basel (Switzerland)
Economics

Thomas H. Schmitz, B.A.
Southern Illinois University, 1964
Zoology

Ferdinand Shaw, B.S. in Ed.
Southern Illinois University, 1959
Rehabilitation

John R. Sherman, B.A.
Hunter College (New York), 1965
Speech

Shigeru Taniguchi, B.A.
Sophia University (Japan), 1958
English

Xeni Terpsidou, B.A.
Greenville College (Illinois), 1962
Foreign Languages

Jerry Charles Towle, B.A.
Valparaiso University (Indiana), 1961—*Geography*

Margaret Ubben, B.A.
Southern Illinois University, 1964
English

Rhonda Nell Waldahl, B.A.
Concordia College (Minnesota), 1965—*Speech*

Franklin B. Watkins, B.A.
Muskigum College (Ohio), 1964
Philosophy

MASTER OF FINE ARTS

Ronald Edward Tatro, B.A.
Southern Illinois University, 1965
Art

IN ABSENTIA

Sharon Louise Keeton, B.A.
Southern Illinois University. 1963
Art

Robert Ellis Mitchell II, B.F.A.
Illinois Wesleyan University, 1964
Art

Eric Wilson Running, B.A.
Southern Illinois University, 1964
Art

Nicholas Sazonick, B.F.A.
Rhode Island School of Design, 1962—*Art*

Jean Sylvia Lang Silverman, A.B.
Olivet College (Michigan), 1963
Art

MASTER OF MUSIC

Wha Kyung Choi, B.A.
Seoul National University (Korea), 1963—*Music*

Larry Lee Franklin
University of Illinois
Music

Donald G. Loucks, B. Mus. Ed.
Southern Illinois University, 1960
Music

IN ABSENTIA

Margaret Ann Grauer, B. Mus.
North Texas State University, 1965—*Music*

MASTER OF MUSIC EDUCATION

Rita Ellen Owens Czervinske, B. Mus., Southern Illinois University, 1965—*Music*

Edward T. McEvilla, B. Mus.
DePaul University (Illinois), 1961
Music

Marshall Fowler, B. Mus.
Southern Illinois University, 1965
Music

Larry Gordon Miller, B. Mus. Ed.
Southern Illinois University, 1962
Music

Ruth Ellen Kane, B. Mus.
Southern Illinois University, 1965
Music

William Eugene Morton, B. Mus. Ed., Millikin University (Illinois), 1955—*Music*

John Henry Milton Stein, B. Mus.
Southern Illinois University, 1962
Music

IN ABSENTIA

Anna Belle Mitchell, B. Mus.
Capital University (Ohio), 1953
Music

Carl Richard Wagner, B.A.
Knox College (Illinois), 1952
Music

MASTER OF SCIENCE

Nancy Lee Baggott, B.S.
Southern Illinois University, 1965
Economics

Richard Ballsmith, B.A.
Southern Illinois University, 1958
Rehabilitation

Sandra Minton Barra, B.S.
Southern Illinois University, 1961
Business

James J. Benz, B.S. in Ag.
Southern Illinois University, 1965
Animal Industries

Don P. Boehne, B.S. in Ed.
Southeast Missouri State College, 1963—*Rehabilitation*

Billy Eugene Bullard, B.A.
Southeast Missouri State College, 1964—*Rehabilitation*

Jo Anne Choate, B.S. in Ed.
Southern Illinois University, 1965
Speech Correction

Don Harlan Christian, B.S.
Southern Illinois University, 1963
Business

Arthur Milton Clothier, B.A.
Municipal University of Wichita (Kansas), 1952—*Business*

Jesse E. Dancer, B.S.
Arkansas State Teachers College, 1963—*Speech Correction*

David Morris Davidson, B.S.
Southern Illinois University, 1964
Speech

Herbert Eugene Echelberger, B.S. in Ag., Southern Illinois University, 1965—*Forestry*

David Loren Eddingfield, B.S.
Southern Illinois University, 1964
Technology (Engineering)

Leonard Reece Elliott, B.A.
Southwestern State College (Oklahoma), 1963—*Speech*

Thorsten A. Fjellstedt, B.S.
Carroll College (Wisconsin), 1963
Microbiology

Kenneth Anthony Freeburn, B.S.
Southern Illinois University, 1965
Theater

Harold E. Garrett, B.S. in Ag.
Southern Illinois University, 1965
Forestry

Irene Katherine Gillespie, B.S.
Otterbein College (Ohio), 1946
Home Economics

Mario L. P. O. M. Falcao Guia, Diploma, Instituo Comercial de Lisbon (Portugal), 1953—*Business*

Ronald David Hall, B.A.
Southern Illinois University, 1964
Mathematics

John B. Hess, B.S.
Wheaton Illinois (Illinois), 1964
Zoology

Richard Emil Heun, B.S.
Carroll College (Wisconsin), 1965
Speech

Gary George Hickman, B.S.
Ball State Teachers College, (Indiana), 1964—*Physiology*

Charles E. Hill, B.A.
Roosevelt College (Illinois), 1946
Rehabilitation

Denzle Lynn Hill, B.A.
Southern Illinois University, 1962
Speech Correction

Archie C. Hogan, Jr., B.A.
Prairie View A&M College (Texas), 1959—*Agricultural Industries*

George Standleigh Holtzscher, B.A.
Southern Illinois University, 1962
Speech Correction

Fred Eugene Howard, B.S.
Southern Illinois University, 1964
Business

Lloyd Gary Hubbard, B.S. in Ag.
Southern Illinois University, 1965
Animal Industries

Rosalee B. Ingram, B.S.
Southern Illinois University, 1961
Home Economics

Ursula Francine Jennings, B.S. in Ed.
Concord College (West Virginia), 1965—*Speech*

Sammie L. Jones, B.S.
Southern Illinois University, 1966
Agricultural Industries

Richard Joseph Judd, B.S.
Southern Illinois University, 1964
Business

Richard James Kaough, B.A.
Sacramento State College (California), 1965—*Speech*

Roger S. Karsk, B.A.
Southern Illinois University, 1964
Community Development

Max Edward Keeler, B.S.
Phillips University (Oklahoma), 1965—*Speech*

Bert J. Kellerman, B.S.
Southern Illinois University, 1963
Business

Donald William Kloth, B.S. in Ag.
Southern Illinois University, 1965
Agricultural Industries

Judith A. Kosted, B.S. in Ed.
Southern Illinois University, 1965
Speech

Marvin Earl Lich, B.S.
Southern Illinois University, 1965
Business

Edna M. Longwell, M.D.
Northwestern University (Illinois), 1931—*Rehabilitation*

Linda Ruth Massey, B.S.
Kent State University (Ohio), 1965—*Speech*

Earl Ray McMahan, B.S. in Ed.
Southern Illinois University, 1965
Mathematics

Robert Michael Millaway, B.A.
Southern Illinois University, 1965
Botany

James A. Minton, B.A.
Southern Illinois University, 1964
Business

William Calvin Morris, B.S. in Ag.
Southern Illinois University, 1965
Animal Industries

Dan David Muse, B.S. in Ed.
Southeast Missouri State College, 1964—*Rehabilitation*

Hatidani C. Mushangazhiki, B.S.
Southern Illinois University, 1965
Business

Carol Jean Buzzard Myers, B.S.
Southern Illinois University, 1962
Home Economics

John Marvin Nelson, Jr., B.A., B.S.
North Central Bible College (Minnesota), 1957, Evangel College (Missouri), 1964
Zoology

Janet Marie Nicpon, B.S.
Southern Illinois University, 1965
Home Economics

James Austin Norton, B.S.
University of Illinois, 1960
Geology

Mary Jo Oldham, B.S.
Southern Illinois University, 1964
Home Economics

Doris Counsell Osborn, B.S.
Stout State College (Wisconsin), 1949—*Home Economics*

Mary Ada Parks, B.S.
University of Illinois, 1942
Home Economics

W. Arthur Parrish III, B.A.
Southern Illinois University, 1964
Business

Devendra S. Pathak, M. Com.
Gujarat University (India), 1964—*Economics*

Judith Sudheimer Payne, B.S.
Southern Illinois University, 1962
Home Economics

Ferdinand F. Potthast, A.B.
St. Meinard College (Indiana) 1958—*Agricultural Industries*

Esaias Steven Richardson, B.S.
Mississippi State University, 1963
Technology (Engineering)

John David Riess, B.A.
Hanover College (Indiana), 1962
Rehabilitation

John Michael Rodgers, B.F.A.
Minneapolis School of Art (Minnesota), 1963—*Design*

Denny Dee Rotramel, B.S.
Southern Illinois University, 1960
Business

Hayden Lawrence Schuetts, B.S. in Ed., Southern Illinois University, 1964—*Business*

Musa Id Shubbak, B.S.
University of Illinois, 1964
Mathematics

Joseph Granville Stearns, A.B.
Morehead State College (Kentucky), 1963—*Speech*

Arthur Andre Swanson III, B.S.
Allegheny College (Pennsylvania), 1963—*Physiology*

Keith Eugene Washburn, B.S. in Ag.
Southern Illinois University, 1965
Agricultural Industries

Lawrence Michael Webster, B.S.
Southern Illinois University, 1965
Speech Correction

Burl Gene Weller, B.S.
Lincoln University (Missouri), 1965—*Business*

Ronald Dean Wimmer, B.A.
Southern Illinois University, 1962
Business

Luella Mae Wolff, B.A.
Buena Vista College (Iowa), 1964
Speech

Lawrence James Wonneberg, B.S.
Southern Illinois University, 1964
Business

Gene C. Worthen, B.F.A.
Arkansas State College, 1965—*Speech*

IN ABSENTIA

John Frederick Baesemann, B.S.
University of Wisconsin, 1964
Geology

Eric McMillan Barton, A.B.
University of Rochester (New York), 1964—*Mathematics*

James Earl Bell, B.S. in Ag.
Southern Illinois University, 1964
Forestry

Pauline F. Benson, B.S.
University of Illinois, 1933
Home Economics

James L. Brown, B.A.
Kentucky Wesleyan College, 1965
Theater

Carl Julius Clavadetscher, Jr., B.S.
Montana State College, 1965
Speech

Dean Lee Coffman, B.S.
Southern Illinois University, 1964
Business

Wallace Dale Dencker, B.S.
Missouri School of Mines, 1964
Physics

Marilyn House Enwright, B.S.
University of Illinois, 1950
Home Economics

Karen Beth Everett, B.S. in Ed.
West Chester State College (Pennsylvania), 1964—*Theater*

Phyllis A. Hadfield, B.S.
Southern Illinois University, 1965
Home Economics

Daniel D. Harbaugh, B.S. in Ag.
Southern Illinois University, 1965
Animal Industries

Harlan Paul Johnson, B.S.
University of Illinois, 1963
Physics

Louise Patterson Johnson, B.S.
Tennessee State University, 1950
Home Economics

Kent Burrell Kloepping, B.S.
Southern Illinois University, 1963
Rehabilitation

Robert Cassin McFadden, B.S.
St. Francis College (Pennsylvania), 1964—*Physics*

Keith Marvin McReynolds, B.S. in Ag., Southern Illinois University, 1965—*Plant Industries*

Patrick H. Micken, B.S.
Southern Illinois University, 1965
Speech

Jean Anne Monahan, B.S.
Portland State College (Oregon), 1965—*Speech*

Robert Bruce Nichols, Jr., B.A.
Monmouth College (Illinois), 1964
Business

Rodney E. O'Kelley, B.S. in Ag.
Southern Illinois University, 1964
Animal Industries

Alex S. Perry, Jr., B.S.
Mississippi State University, 1949
Economics

Elizabeth Galeski Phelps, B.S.
Southern Illinois University, 1960
Home Economics

Enid Loretta Reeder, B.S.
University of Nebraska, 1964
Mathematics

John C. Rowe, B.S. in Ag.
Southern Illinois University, 1964
Agricultural Industries

Roland C. Schilling, B.S. in Ed.
Southern Illinois University, 1962
Economics

Thomas Kent Statler, B.S.
Southern Illinois University, 1964
Business

John William Stockman, B.A.
Southern Illinois University, 1964
Business

Paul Marc Tendler, B.A.
Queens College (New York), 1965
Speech

Betty McConnell Thornton, B.S. in Ed., Southern Illinois University, 1952—*Speech*

Inez Kastner Waechter, B.S.
North Dakota Agricultural College, 1945—*Home Economics*

Frances D. Wolfe, B.A.
Central State College (Oklahoma), 1965—*Speech*

MASTER OF SCIENCE IN EDUCATION

Elizabeth T. Beardsley, B.S.
University of Illinois, 1938
Secondary Education

William E. Beloate, B.S.
University of Texas, 1951
Recreation and Outdoor Education

Zenith S. Black, B.S. in Ed.
Southern Illinois University, 1961
Elementary Education

Kay Marie Brechtelsbauer, B.S.
Central Michigan University, 1965
Physical Education

Hazel M. Brown, B.S. in Ed.
Southern Illinois University, 1950
Elementary Education

Phyllis Jean Buchanan, B.S.
Southern Illinois University, 1958
Home Economics

Warren N. Buescher, B.S. in Ed.
Southern Illinois University, 1959
Educational Administration and Supervision

Ronald F. Burdick, B.A.
Southern Illinois University, 1962
Secondary Education

Estol Vernell Burns, B.S. in Ed.
Southern Illinois University, 1956
Educational Administration and Supervision

Nancy Riggs Carleton, B.S.
Phillips University (Oklahoma), 1965—*Physical Education*

Anita Joy Hamill Carter, B.B.A.
Texas Technological College, 1954
Special Education

Lee E. Covart, Jr., B.A.
Macalester College (Minnesota), 1958—*Secondary Education*

Minda Ruth Pearson Dorn, B.A.
Bethel College (Minnesota), 1965
Secondary Education

Larry A. Drake, B.S in Ed.
Southern Illinois University, 1962
Secondary Education

Constance Lee Elliott, B.S. in Ed.
Southern Illinois University, 1963
Guidance

Mary Daley Evans, B.S.
Columbia College (South Carolina), 1958—*Secretarial and Business Education*

Philip Florio, Jr., B.S. in Ed.
Southern Illinois University, 1951
Secondary Education

Betty Jo Fohr
Kindergarten-Primary Education

John Charles Fornear, B.S. in Ed.
Southern Illinois University, 1956
Educational Administration and Supervision

William Thomas French, B.M.E.
Murray State College (Kentucky), 1951—*Guidance*

Helen Maxine Galloway, B.S. in Ed.
Southern Illinois University, 1949
Guidance

Joseph Elias George, B.S.
Oklahoma A&M College, 1961
Recreation and Outdoor Education

Michael George, B.S.
Southern Illinois University, 1965
Recreation and Outdoor Education

Robert Kent Gray, B.S.
Southern Illinois University, 1963
Technology (Industrial Education)

James D. Green, B.S. in Ed.
Southern Illinois University, 1962
Secondary Education

Roy Loran Guthrie, B.S.
St. Louis University (Missouri), 1949—*Guidance*

Jane Louise Hardy, B.S. in Ed.
Southern Illinois University, 1965
Instructional Materials

Rosemary Higgins, B.S. in Ed.
Southern Illinois University, 1963
Elementary Education

Clifford R. Hilliard, B.S.
Southern Illinois University, 1965
Technology (Industrial Education)

Robert Ernest Holley, B.S. in Ed.
West Chester State College (Pennsylvania), 1964—*Secondary Education*

Jerrie J. Johnson, B.S.
Iowa State College, 1959
Physical Education

Linda Wells Keeler, B.S.
Phillips University (Oklahoma), 1965—*Speech Correction*

Ronald C. Kennerly, B.S. in Ed.
Illinois State University, 1958
Elementary Education

Wayne Edward King, A.B.
McKendree College (Illinois), 1959—*Elementary Education*

Marvin L. Kohlman, B.S.
Southern Illinois University, 1965
Recreation and Outdoor Education

Sue Ella Upton Landis, B.S. in Ed.
Southern Illinois University, 1965
Special Education

Mary Susan Lanphier, B.S.
St. Louis University (Missouri), 1965—*Speech Correction*

Dwight Kent Mandrell, B.S. in Ed.
Southern Illinois University, 1962
Instructional Materials

Harriet Sue McClellan, B.S.
Illinois State University, 1962
Physical Education

Hughie Clinton McCormack, B.S.
Southeast Missouri State College, 1954—*Technology (Industrial Education)*

Junior Melvin, B.S. in Ed.
Southern Illinois University, 1963
Elementary Education

Betty Ann Merkley, B.A.
Evansville College (Indiana), 1960—*Guidance*

Carl Sherman Montross, B.S. in Ed.
Southern Illinois University, 1965
Physical Education

Patricia Jean Mueller, B.S.
Southeast Missouri State College, 1961—*Special Education*

Pamela Ann Newberry, B.S. in Ed.
Southern Illinois University, 1965
Special Education

Richard Alan Nitterauer, B.S.
Purdue University (Indiana), 1962—*Speech Correction*

Kenneth Wayne Orstead, B.S. in Ed.
Southern Illinois University, 1962
Secondary Education

Viola Delores Perkins, B.S. in Ed.
Southern Illinois University, 1963
Elementary Education

Reginald Edwin Petty, B.S. in Ed.
Southern Illinois University, 1956
Secondary Education

Glen Ray Phillips, B.S. in Ed.
Southern Illinois University, 1961
Secondary Education

Mary Katherine Phipps, B.S.
Briar Cliff College (Iowa), 1964
Physical Education

Lois Bacon Plumlee, B.A.
Stetson University (Florida), 1942
Special Education

Charles M. Popp, B.S.
Platteville State College (Wisconsin), 1963—*Guidance*

Ilda Norman Powell, B.S. in Ed.
Southern Illinois University, 1963
Special Education

Linda Tami Puig, B.S. in Ed.
Southern Illinois University, 1964
Elementary Education

Bobby Pulley, B.S. in Ed.
Southern Illinois University, 1957
Speech Correction

Carol E. Reed, B.S.
Southern Illinois University, 1966
Secondary Education

Irvin Rhodes, B.S. in Ed.
Southern Illinois University, 1965
Secondary Education

Dale Owen Ritzel, B.S. in Ed.
Southern Illinois University, 1965
Health Education

Norman Andrew Rogowski, B.S.
North Central College (Illinois), 1964—*Physical Education*

Mildred L. Roy, B.S. in Ed.
Southern Illinois University, 1964
Guidance

Carolyn Jean Satterlee, B.S.
Millikin University (Illinois), 1963—*Guidance*

Raymond Saunches, B.S. in Ed.
Arkansas State College, 1949
Educational Administration and Supervision

Patricia Louise Sayers, B.S.
Southern Illinois University, 1965
Secretarial and Business Education

Robert William Schaefer, B.S.
McKendree College (Illinois), 1958—*Secretarial and Business Education*

Clarence Edward Schorn, B.S. in Ed.
Southern Illinois University, 1959
Secondary Education

Judith Ann Seiters, B.A.
Illinois Wesleyan University, 1963
Elementary Education

James Perry Sheppard, B.S. in Ed.
Southern Illinois University, 1964
Recreation and Outdoor Education

Yang Shik Shin, Bach.
Ewha Woman's University (Korea), 1961—*Instructional Materials*

Freda Mae Siener, B.S. in Ed.
Southern Illinois University, 1961
Elementary Education

Nelda Willoughby Simmons, B.S. in Ed., Southern Illinois University, 1963—*Secondary Education*

Justine Joyce Sims, B.S. in Ed.
Greenville College (Illinois), 1960
Elementary Education

Sandra Kay Swafford, B.S. in Ed.
Southern Illinois University, 1962
Secretarial and Business Education

Beverly Ann Toland, B.S. in Ed.
Illinois State University, 1962
Physical Education

Erle Ripley Tomlinson, Jr., B.S. in Ed., Southern Illinois University, 1960—*Secretarial and Business Education*

John Joseph Twomey, B.A.
Loras College (Iowa), 1958
Recreation and Outdoor Education

George L. Van Horne, B.S. in Ed.
Southern Illinois University, 1963
Recreation and Outdoor Education

Donald Richard Ventetuolo, B.S. in Ed., Southern Illinois University, 1964—*Recreation and Outdoor Education*

Judith Liscombe Voelz, B.A.
Wisconsin State College, 1964
Guidance

Arlene Anne Zeman Wagner, B.S. in Ed., Southern Illinois University, 1965—*Secondary Education*

Beverly Baine Walker, B.S. in Ed. Southern Illinois University, 1951 *Elementary Education*

Raymond Michael Weiser, B.S. in Ed., Southern Illinois University, 1964—*Guidance*

Neal A. Welz, A.B. McKendree College (Illinois), 1960—*Secondary Education*

Conard Lorin White, B.S. Southern Illinois University, 1964 *Technology (Industrial Education)*

Joseph C. Whitehead, B.S. in Ed. Southern Illinois University, 1951 *Educational Administration and Supervision*

Lyle Ray Wilson, B.A. Southern Illinois University, 1964 *Secondary Education*

Forrest Wisely, B.A. Southern Illinois University, 1964 *Instructional Materials*

Constance J. Zook, B.A. Western Michigan University, 1963 *Elementary Education*

IN ABSENTIA

Cecile Robinson Amason, B.S. Sterling College (Kansas), 1959 *Guidance*

Victor Harold Beck, B.S. University of Illinois, 1962 *Secondary Education*

Larry M. Betz, B.S. in Ed. Southern Illinois University, 1965 *Physical Education*

Patricia E. Bieze, B.S. in Ed. Southern Illinois University, 1965 *Special Education*

Michael E. Brazier, B.S. in Ed. Southern Illinois University, 1963 *Physical Education*

Patrick Michael Conway, B.A. Southern Illinois University, 1964 *Higher Education*

Wichai Dissara, B. Ed. College of Education (Thailand), 1961—*Secondary Education*

Raymond Dwight Crisp, A.B. University of Illinois, 1962 *Secondary Education*

Jane Lichte Denny, B.S. in Ed. University of Missouri, 1962 *Elementary Education*

Albert Robert Elliott, B.S. in Ed. Southern Illinois University, 1965 *Recreation and Outdoor Education*

Keith Frick, B.A. Southern Illinois University, 1964 *Secondary Education*

Tommy Rhine Gholson, B.A. Southern Illinois University, 1964 *Recreation and Outdoor Education*

Rita Mae Clare Gramann, B.S. in Ed., Southern Illinois University, 1963—*Higher Education*

Melvin Grant, A.B. Miles College (Alabama), 1961 *Secondary Education*

Michael Lee Haley, B.S. Ball State Teachers College (Indiana), 1965—*Physical Education*

Winston Cummings Hatt, B.S. Springfield College (Massachusetts), 1965—*Physical Education*

Retha Belle Holder, B.S. in Ed. Southern Illinois University, 1964 *Kindergarten-Primary Education*

Geraldine R. Hoover, B.A. St. Augustine's College (North Carolina), 1953—*Elementary Education*

Evelyn M. Koch, B.S. in Ed. Southern Illinois University, 1962 *Elementary Education*

Rodney Douglas Martin, B.S.
Wisconsin State Teachers College, 1959—*Secondary Education*

Joseph Beebe Marvel, B.A.
University of Delaware, 1961
Higher Education

Don Eugene Miller, B.S. in Ed.
Southern Illinois University, 1961
Recreation and Outdoor Education

Clarisse Loretta Mims, A.B.
Talladeja College (Alabama), 1959—*Secondary Education*

Russell Duncan Mitchell, B.S. in Ed.
Southern Illinois University, 1964
Health Education

Jay Willard Morris, B.G. Ed.
University of Omaha (Nebraska), 1954—*Recreation and Outdoor Education*

Gail J. Mrkvicka, B.A.
Southern Illinois University, 1964
Higher Education

Paul R. Myhre, B.A.
Augsburg College (Minnesota), 1960—*Secondary Education*

Jimmy L. Noyes, B.S.
Oklahoma Baptist University, 1956
Secondary Education

Fred C. Orlofsky, B.S. in Ed.
Southern Illinois University, 1963
Health Education

Lynne Pellegrini Padovan, B.A.
Southern Illinois University, 1964
Elementary Education

Robert F. Parro, B.S.
Castleton State College (Vermont), 1965—*Physical Education*

Wayne Edward Rogoski, B.S.
University of Illinois, 1963
Secondary Education

D. Allen Rude, B.S. in Ed.
Southern Illinois University, 1964
Health Education

Robert Albert Schantz, B.A.
New Mexico Highlands University, 1959—*Physical Education*

Eileen A. Schmitz, B.S. in Ed.
Southern Illinois University, 1965
Secondary Education

Franklin Donald Schroer, B.S.
Memphis State University (Tennessee), 1962—*Technology (Industrial Education)*

Joan Ellen Siwicki, B.S. in Ed.
Southern Illinois University, 1965
Guidance

Billy Lee Stark, B.S. in Ed.
Southern Illinois University, 1965
Instructional Materials

Orasa Thinnalak, B. Ed.
College of Education (Thailand), 1961—*Elementary Education*

David Eugene Weber, B.S.
Iowa State University, 1962
Physical Education

Donald George Weber, B.S.
Stout State College (Wisconsin), 1959—*Secondary Education*

Alice Kay West Wendling, B.S.
Southern Illinois University, 1965
Speech Correction

Daryl Paul Wepfer, B.A.
Southern Illinois University, 1961
Secondary Education

Sandra T. Wepfer, B.S. in Ed.
Southern Illinois University, 1962
Kindergarten-Primary Education

Candidates for the Certificate of Specialist

Roy Allyn Davidson, M.A.
University of Denver (Colorado), 1940—*Special Education*

Kenneth Angel Graves, B.S. in Ed., M.S. in Ed., Southern Illinois University, 1957, 1959—*Secondary Education*

Walter Jean Grenier, Ph.B.
Loyola University (Illinois), 1948
Guidance

Elmer F. Schrage, B.A., M.S. in Ed.
Southern Illinois University, 1961, 1964—*Guidance*

Samuel E. Slagel, B.A., M.S. in Ed.
Southern Illinois University, 1959, 1964—*Secondary Education*

IN ABSENTIA

Ziporah Gerler, B.A., M.S. in Ed.
Hebrew University (Israel), 1951
Southern Illinois University, 1965—*Guidance*

James Robert Martin, B.S. in Ed., M.S. in Ed., Southern Illinois University, 1951, 1952
Elementary Education

Candidates for the Degree Doctor of Philosophy

Jack English Bizzel, B.S. in Ed., M.A.
Southern Illinois University, 1957, 1958
Government
Automating the Courthouse: A Limited Study of County Governments to Establish Criteria Relative for the Justification, the Procurement, the Installation and the Operation of Electronic Data Processing (EDP) Equipment

Burton I. Blau, B.A., M.A.
Rutgers University (New Jersey), 1960
Southern Illinois University, 1964
Psychology
Changes in Friendship Status as a Function of Reinforcement Schedules in a Cooperative Task

Frank Wilson Buckley, B.A., M.A., LL.B.
Louisiana College, 1936
Florida State University, 1955
Vanderbilt University (Tennessee), 1954
Journalism
Judicial Interpretation of Powers and Responsibilities to Deal with Excessive Publicity in American Criminal Cases

Devinder Singh Chahal, B.S. in Agric., M.S. in Agric.
Punjab University, (India), 1952, 1955
Botany
The Growth of Selected Cellulolytic Fungi on Wood Pulp

Glenda Estelle Clyde, A.B., M.A.
Colorado State College, 1958
University of Denver (Colorado), 1962
Speech
An Oral Interpreter's Approach to the Poetry of Gwendolyn Brooks

Sheldon Cotler, B.A., M.A.
Northwestern University (Illinois), 1961
Southern Illinois University, 1964
Psychology
The Effects of Positive and Negative Reinforcement and Anxiety on the Academic Performance of Children

David A. Frier, B.S. in Ed., M.A.
Southern Illinois University, 1954, 1957
Government
Conflict of Interest in the Eisenhower Administration

Edward James Herbert, B.A., M.S.
Cornell College (Iowa), 1957
State University of Iowa, 1959
Physiology
The Architecture of the Rabbit Larynx: A Macroscopic and Microscopic Study

Herbert Alfred Hoover, B.A., Ed. M.
St. Augustine College (North Carolina), 1954
St. Louis University (Missouri), 1960
Education
Selected Culturally Deprived Students' View of Their Public Secondary School Experiences

Dean R. Kellams, B.S., M.A.
Indiana State College, 1958, 1961
Government
The United States Policy Toward Intervention, With Special Reference to the Congo, 1960–64

Shu-Hsien Liu, B.A., M.A.
Taiwan University (Formosa), 1956, 1958
Philosophy
A Critical Study of Paul Tillich's Methodological Presuppositions

Wallace Dyett Miller, B.A., M.A.
Southwest Missouri State College, 1954
Northeast Missouri State College, 1961
Education
An Experimental Study of the Effect of i.t.a. on Reading Achievement of Disabled Readers in Grades Seven and Eight

Ray Pribble Moore, A.B., M.A.
Georgetown College (Kentucky), 1950
Murray State College (Kentucky), 1956
Education
Existent Music Curricula in the Public Junior Colleges of Illinois and Effect Upon Student Transfer

Stephen Alan Mourer, B.A., M.A.
University of Iowa, 1958
University of Omaha (Nebraska), 1960
Psychology
The Prediction of Patterns of Schizophrenic Error Resulting from Semantic Generalization

Luella Eudora Pettigrew, B. Mus., M.A.
West Virginia State College, 1950
Southern Illinois University, 1964
Education
Similarities and Differences in Linguistic Code Behavior

Ransom Duane Pinck, B.A., M.A.
University of Minnesota, 1961
Southern Illinois University, 1964
Psychology
The Effects of Expectancy and Need for Approval on Responses to Nonarbitrary and Arbitrary Frustrations

Robert Eugene Rea, B.S. in Ed., A.M.
Southern Illinois University, 1961
Colorado State College, 1964
Education
An Analysis of Academic Achievement in Grades Five and Six of Economic Groups and Race as Categories When Need, Achievement, Intelligence, and Sex Are Held Constant

Harold L. Reents, B.S. in Ed., M.S. in Ed.
Western Illinois University, 1956
Southern Illinois University, 1959
Education
A Proposed Financial Aids Program for Public Junior Colleges in Illinois

Samuel David Richards, B.S., M.S.
University of Utah, 1961
Southern Illinois University, 1963
Speech Pathology and Audiology
The Establishment of a Listener's Reliability in Judgments of Nasality on Vowels Contained in Monosyllabic Words as Spoken by Two Cleft Palate Speakers

Wallace Sterling, B.A.E., M.A.
University of Florida, 1959
Speech
The Front St. Theatre of Memphis: The Emergence of a Resident Professional Theatre in the Mid-South

Merwyn Gene Ulrich, B.A., M.A.
Westmar College (Iowa), 1958
University of South Dakota, 1962
Zoology
Gaseous Changes in the Environment of Golden Shiners, *Notemigonus chrysoleucas,* Held Under Oxygen

Althea Margaret Iliff Wagman, B.S., M.A.
College of William and Mary (Virginia), 1954
Columbia University (New York), 1959
Psychology
The Effect of Frontal Lesions Upon Behavior Requiring the Use of Response-Produced Cues

Lorene K. Wills, B.S. in Ed., M.S. in Ed.
Southern Illinois University, 1947, 1949
Education
Conditions Associated with the Rise and Decline of the Montessori Method of Kindergarten-Nursery Education in the United States from 1911–1921

IN ABSENTIA

Ernest Kahlar Alix, B.A., M.A.
North Central College (Illinois), 1962
Southern Illinois University, 1964
Sociology
The Emergence of Crime in the Community: Sequential Patterning in the Re-equilibration of a Social System

Gary Lee Butterfield, B.S., M.A.
Marquette University (Wisconsin), 1958
Southern Illinois University, 1963
Psychology
Substructural Differences in Manifestations of Schizophrenic Thinking

Louis E. Catron, B.A., M.S.
Millikin University (Illinois), 1958
Southern Illinois University, 1959
Speech
Centaur, Centaur! And Other Plays: A Collection of Two Full-Length and Three One-Act Plays, With a Commentary on Their Development

Roy G. Clark, B.S., M.A.
East Texas State College, 1952
Louisiana State University, 1955
Journalism
An Investigation of Audience Reactions to a Community Newspaper Merger

Peter Cobb Doran, B.A., M.A.
Colby College (Maine), 1958
Southern Illinois University, 1960
Education
A Comparison of Programmed Self-Testing Inventories in Televised College Health Instruction

John David Farquhar, B.S. in Forestry, M.S.
University of Aberdeen (Scotland), 1944
Southern Illinois University, 1966
Economics
An Approach to the Economic Allocation and Use of Resources for Forestry and Allied Purposes

Sevin Kunt, B.A., M.A.
Park College (Missouri), 1959
Southern Illinois University, 1962
Philosophy
Hegel's Phenomenology and Value Concepts

Ruben Lechter, B.A., M.A.
University of California, 1957
Southern Illinois University, 1963
Psychology
The Development of Expectancy in a Two-Person Situation and Its Generalization to Tasks Involving Decision-Making and Social Convergence

Mau-Sung Tsai, B.A., M.A.
National Taiwan University (Taiwan), 1955
University of Oregon, 1960
Economics
Optimum Bond Investment Decision Under Uncertainty

Faculty Retiring, 1966–1967

NINETEEN YEARS OF SERVICE

Floyd F. Cunningham
Department of Geography

THIRTY-ONE YEARS OF SERVICE

Willard M. Gersbacher
Department of Zoology

TWENTY-SIX YEARS OF SERVICE

Louis Petroff
Department of Sociology

THIRTY-NINE YEARS OF SERVICE

Charlotte Zimmerschied
Department of Physics and Astronomy

Necrology

Harold M. Banks, Jr.
Head Resident of the Thompson Point Housing Area
February 7, 1966

J. Henry Schroeder
Emeritus Professor in the School of Technology
February 10, 1966

Lloyd V. Sherwood
Professor of Plant Industry
October 13, 1965

Frank F. Stamberg
Emeritus Assistant Professor of Management
December 14, 1965

William John Surman
Auditor
April 23, 1966

Willis G. Swartz
Professor of Government
November 6, 1965

Harley R. Teel
Emeritus Assistant Professor in the University School
September 20, 1965

Ray Wallis
Assistant Professor in the Vocational-Technical Institute
December 18, 1965

Florence A. Wells
Emerita Assistant Professor in the University School
January 12, 1966

Marshals

FIELD MARSHAL

George Bracewell

FIELD MARSHALS FOR CANDIDATES FOR DEGREES

Robert G. Layer
David N. Bateman

FIELD MARSHAL FOR FACULTY

Alice P. Rector

MARSHALS FOR FACULTY

Roland Keene
Wayne Ramp
George McClure

PLATFORM MARSHALS

George Bracewell
Anice Julienne Joffray *
Paul Gerald Schoen *
James P. Jones

CONVOCATIONS COMMITTEE

George Bracewell, Chairman
Paul M. Hoffman
William M. Marberry
Robert A. McGrath
Christian M. Moe
Robert Odaniell
Carroll Riley

* Honors Students Selected for These Positions

Academic Attire

All candidates for degrees and those who hold these degrees, including University officials and faculty and visiting dignitaries, are attired in traditional cap and gown. Representatives of American universities met in 1895 and agreed upon a standard style of academic attire for the various degrees. This Intercollegiate Code, revised in 1932 and again in 1959, is followed today by all American colleges and universities except for a few schools which continue to use the styles of England.

CAPS

Candidates for degrees wear the regulation black mortarboard cap with tassel appropriate to the school or division from which they are being graduated, with the exception of those who already hold doctor's degrees, who are privileged to wear gold tassels.

The authorized list of tassels follows:

- Baccalaureate and Associate Degrees
  - Education—Light Blue
  - Liberal Arts—White
  - Agriculture—Maize
  - Business—Drab
  - Communications—Blue
  - Fine Arts—Brown
  - Music—Pink
  - Music Education—Light Blue
  - Home Economics—Maroon
  - Technology—Orange
  - Nursing—Apricot
  - VTI-Technology—Orange
  - VTI-Business—Drab
  - VTI-Art—White
- Master's Degrees
  - All fields—Black
- Doctor of Philosophy—Gold

GOWNS

The bachelor's gown has a closed front and long, pointed, open sleeves The master's gown has either an open or closed front with extremel

long, closed sleeves, open at the wrist; the end of the oblong sleeve is square, with an arc of a circle cut away just above the bottom. The doctor's gown may be worn open or closed. It has voluminous bell-shaped sleeves on which appear three velvet bars (usually black, but sometimes in the color of the subject area).

HOODS

The master's hood is three and one-half feet long with a three-inch-wide velvet edging of the appropriate color.

The colors for those master's degrees granted by Southern Illinois University are:

Master of Arts—White
Master of Fine Arts—Brown
Master of Music—Pink
Master of Music Education—Pink
Master of Science—Gold
Master of Science in Education—Gold

The lining is in color or colors of the institution granting the degree.

The Doctor's hood is easily recognized by a four-inch width of velvet edging, the wide panels at either side, the greater length, and the full exposure of the lining. The colors of the edging most frequently seen are blue for philosophy, light blue for education, green for medicine, purple for laws, yellow for science and white for arts and letters. The colors of the lining are those of the school from which the degree is granted.

Below are listed a few schools and their colors from which faculty appearing in the academic procession have received degrees:

University of Arizona—National Red and Blue
University of Arkansas—Cardinal and White
Boston University—Scarlet and White
Bradley University—Red and White
Bryn Mawr—Old Gold and White
University of California—Gold and Yale Blue
California Institute of Technology—Orange and White
Carnegie Institute of Technology—Carnegie Tarton
Chicago University—Maroon
University of Cincinnati—Red and Black
Clark University—White and Emerald Green
Colorado State College of Education—Old Gold and Purple
University of Colorado—Gold and Silver Gray
Columbia University—Light Blue and White
Cornell University—Carnelian and White

Duke University—Yale Blue and White
University of Florida—Orange and Blue
George Peabody College for Teachers—Garnet and Turquoise
George Washington University—Dark Blue and Buff
Harvard University—Crimson
University of Houston—Red and White
University of Illinois—Navy Blue and Orange
Illinois Institute of Technology—Scarlet and Silver Gray
Indiana University—Crimson and Cream
State University of Iowa—Old Gold
Iowa State University of Science and Technology—Old Gold and Cardinal
The Johns Hopkins University—Black and Old Gold
University of Kansas—Harvard Crimson and Yale Blue
Kansas State College of Agriculture and Applied Science—Yellow Gold and Crimson
University of Kentucky—Blue and White
Louisiana State University and Agriculture and Mechanical College—Purple and Gold
Loyola University (Chicago)—Maroon and Gold
University of Maryland—Black and Old Gold
University of Massachusetts—Maroon and White
Massachusetts Institute of Technology—Cardinal and Silver Gray
University of Michigan—Maize and Azure Blue
Michigan State University of Agriculture and Applied Science—Green and White
University of Minnesota—Old Gold and Maroon
University of Missouri—Old Gold and Black
University of Nebraska—Scarlet and Cream
University of New Mexico—Silver Gray and Cherry Red
New York University—Violet
New York State College of Forestry—Orange and Black
University of North Carolina—Columbia Blue and White
Northwestern University—Purple and Gold
Ohio University—Green and White
Ohio State University—Scarlet and Gray
Oklahoma State University—Orange and Black
University of Oregon—Lemon and Emerald Green
University of Pennsylvania—Red and Blue
The Pennsylvania State University—Dark Blue and White
University of Pittsburgh—Navy Blue and Gold
Princeton University—Orange and Black
Purdue University—Black and Old Gold

University of Rochester—Dandelion Yellow
Rutgers University—Scarlet
Saint Louis University—White and Yale Blue
University of Southern California—Gold and Cardinal
Southern Illinois University—Maroon and White
Stanford University—Cardinal
Syracuse University—Orange
University of Texas—White over Orange
Tulane University—Olive Green and Light Blue
University of Utah—Red and White
University of Virginia—Navy Blue and Orange
Virginia Polytechnic Institute—Orange and Maroon
Washington University—Green and Red
University of Washington—Purple and Gold
Wayne State University—Forest Green and Old Gold
Western Reserve University—White and Scarlet
University of Wisconsin—Cardinal
University of Wyoming—Brown and Yellow
Yale University—Yale Blue

Universities outside the United States from which faculty members have received doctor's degrees:

University of Barcelona, Barcelona, Spain
University of Bratislava, Czechoslovakia
University of Cambridge, England
Free University, Berlin, Germany
University of Gottingen, Gottingen, Germany
University of Havana, Havana, Cuba
Ludwig Maximillian University, Munich, Germany
Madrid University, Madrid, Spain
University of Montreal, Montreal, Canada
University of Munich, Munich, Germany
Natal University, South Africa
National University of Mexico, Mexico City, Mexico
Osaka University, Japan
University of Oslo, Oslo, Norway
Phillips University, Marburg, Germany
University of Reading, England
Stephen Tisza University, Hungary
University of Studies in Rome, Rome, Italy
University of Tokyo, Japan

SOUTHERN ILLINOIS UNIVERSITY

Carbondale Campus

Summer Commencement, September 2, 1966

McAndrew Stadium

Seating Diagram for Graduates and Faculty

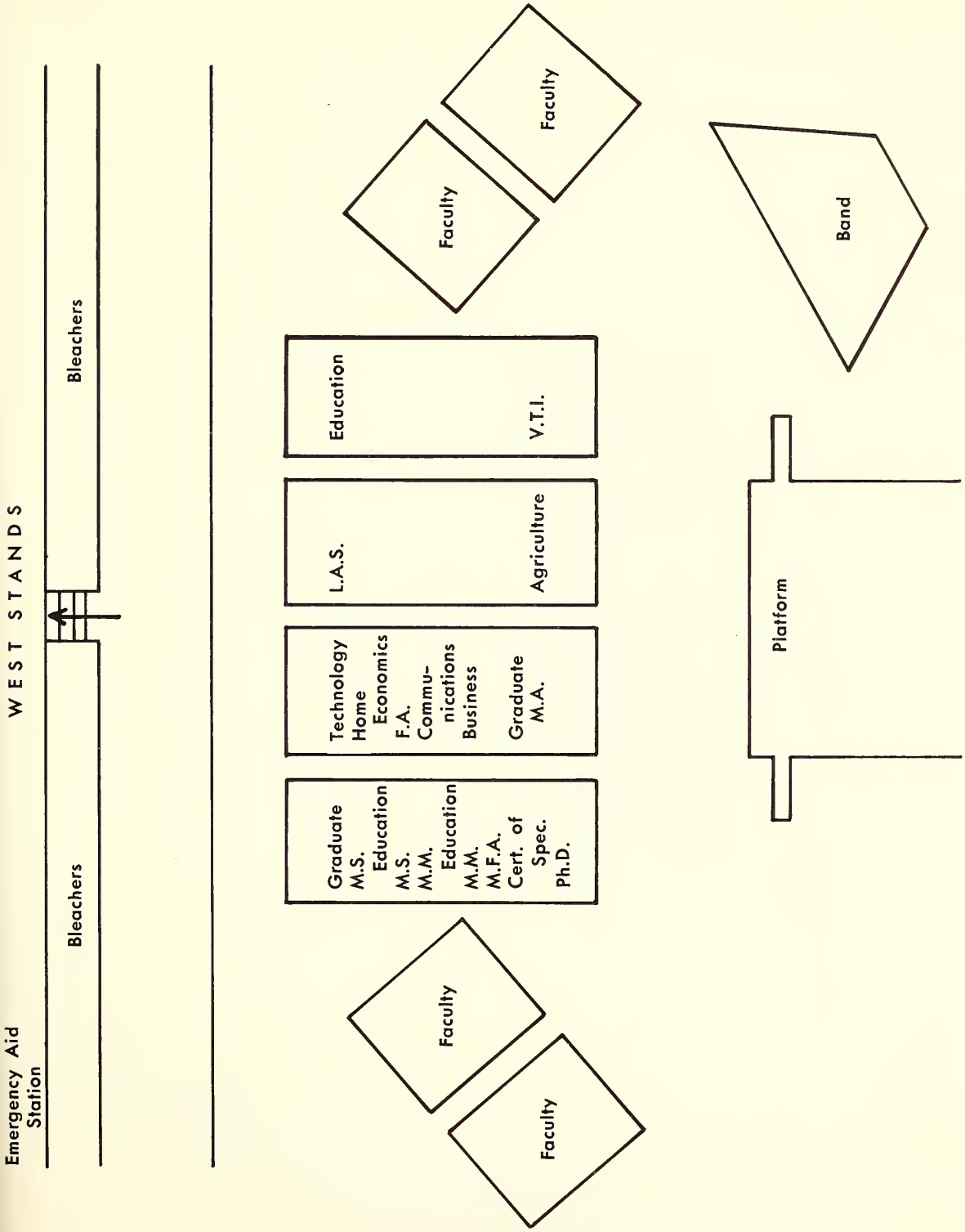

SOUTHERN ILLINOIS UNIVERSITY

Carbondale Campus

Summer Commencement, September 2, 1966

University Arena

IN CASE OF RAIN

Seating Diagram for Graduates and Faculty

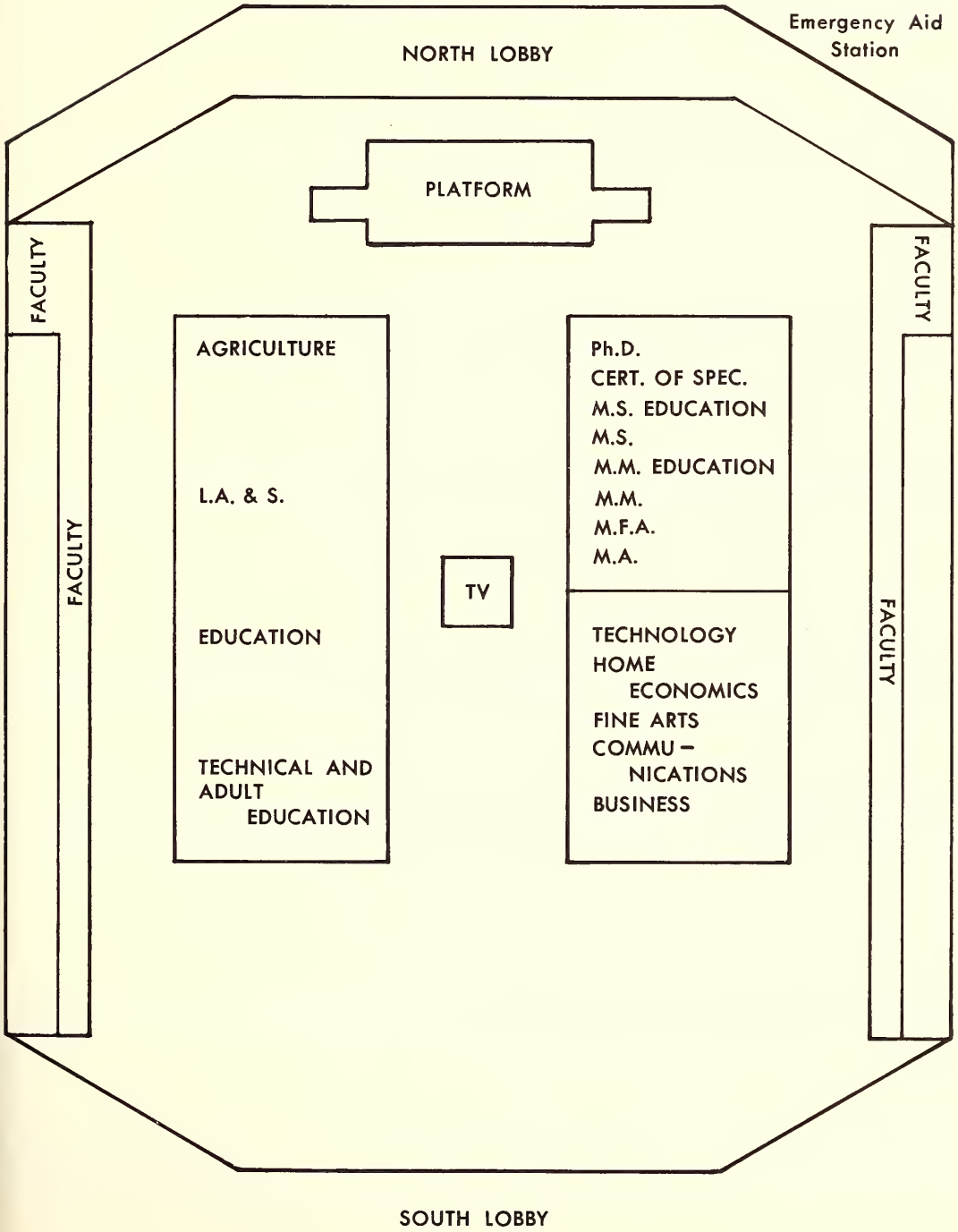

SOUTHERN ALMA MATER

CLARK MORGAN

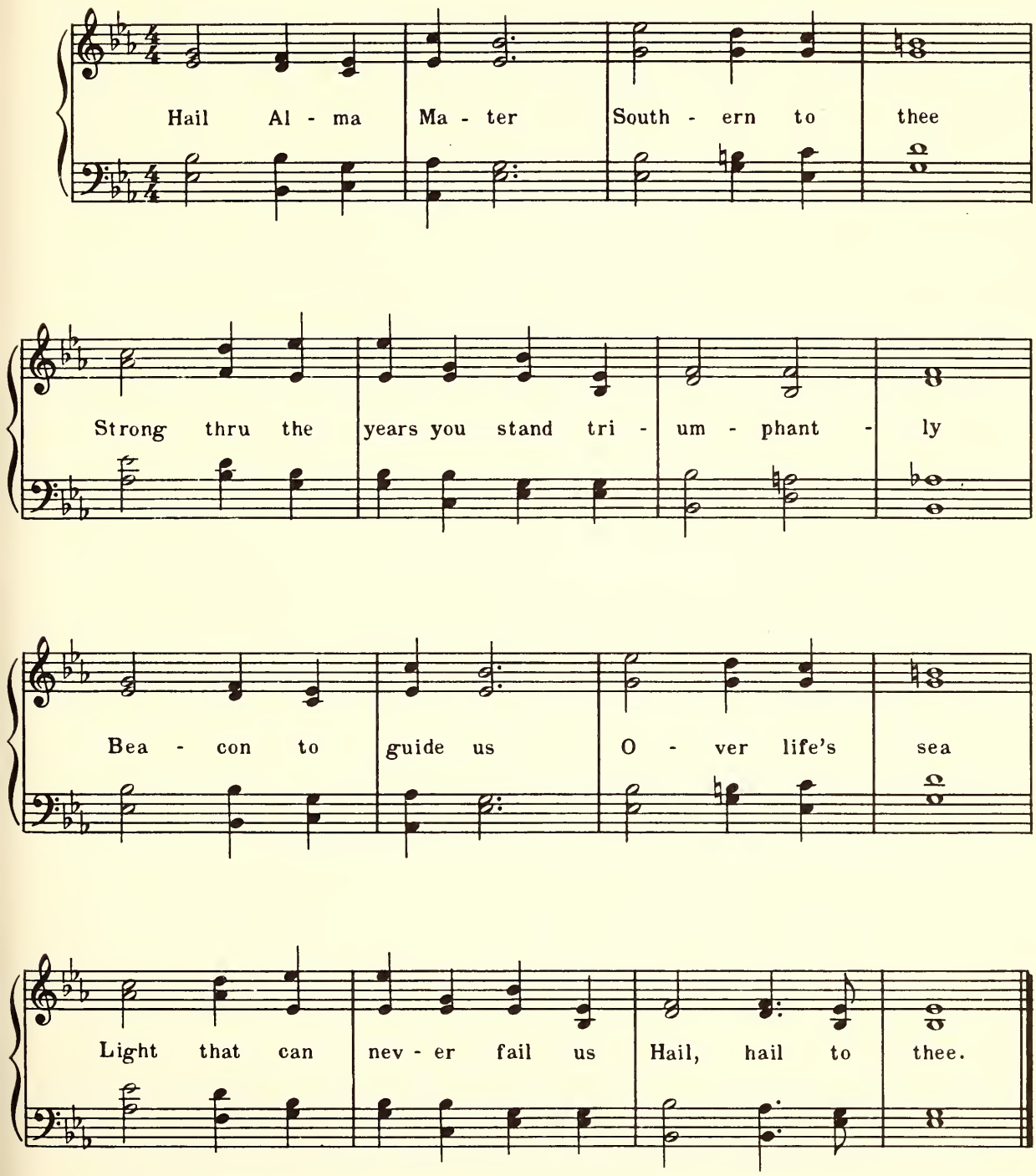

NINETY-SECOND YEAR

Commencement

SOUTHERN ILLINOIS UNIVERSITY

EDWARDSVILLE CAMPUS

September 3, 1966

OBJECTIVES OF SOUTHERN ILLINOIS UNIVERSITY

TO EXALT BEAUTY

In God,
in nature, and
in art;
Teaching how to love the best
but to keep the human touch;

TO ADVANCE LEARNING

In all lines of truth
wherever they may lead,
Showing how to think
rather than what to think,
Assisting the powers
of the mind
In their self-development;

TO FORWARD IDEAS AND IDEALS

In our democracy,
Inspiring respect for others
as for ourselves,
Ever promoting freedom
with responsibility;

TO BECOME A CENTER OF ORDER AND LIGHT

That knowledge may lead
to understanding
And understanding
to wisdom.

Commencement

September 3, 1966

Board of Trustees

Southern Illinois University operates under the jurisdiction of a Board of Trustees created by a Charter granted by the Illinois General Assembly. The Board consists of seven members appointed by the Governor and the Superintendent of Public Instruction who serves as an ex officio member. Members are appointed for terms of six years.

Mr. Kenneth L. Davis,
Chairman ..... Harrisburg

Mr. Lindell W. Sturgis,
Vice-Chairman ..... Metropolis

Mr. Melvin C. Lockard, *Secretary* ..... Mattoon

Dr. Martin Van Brown ..... Carbondale

Mr. Harold R. Fischer ..... Granite City

Mr. F. Guy Hitt ..... Benton

Mr. Arnold H. Maremont ..... Winnetka

Honorable Ray Page (*Ex officio*)
Superintendent of
Public Instruction ..... Springfield

The University

SOUTHERN ILLINOIS UNIVERSITY was established in 1869 as Southern Illinois Normal University. The shortened name became official in 1947 by action of the state legislature.

In 1874 the first building on the campus at Carbondale was completed, financed by state-appropriated funds and contributions from citizens of Jackson County. In the fall of that year, the first regular academic year for the school, 150 students were enrolled. The student population has increased steadily and now exceeds 24,500.

For some years after its establishment, Southern Illinois University operated as a two-year, normal school. In 1907 it became a four-year, degree-granting institution, though continuing its two-year course until 1936. In 1943, after a vigorous campaign led by President Roscoe Pulliam, the state legislature changed the institution, which had been in theory exclusively a teacher-training school, into a university, thereby taking official recognition of the great demand in the area for diversified training.

The action of the legislature led to establishing colleges of Education, Liberal Arts and Sciences, and Vocations and Professions, offering the Bachelor of Science in Education, Bachelor of Arts, and Bachelor of Science degrees. In 1947 the Bachelor of Music degree was approved, in 1951 the Bachelor of Music Education, and in 1957 the Bachelor of Science in Agriculture. Graduate work was instituted in 1943 and the Graduate School was formally established in 1948. At this time it was authorized to grant the Master of Arts and Master of Science degrees in addition to the Master of Science in Education. In 1952 the Master of Fine Arts degree was added to the list, the Doctor of Philosophy in 1955, and in 1956 the Master of Music and the Master of Music Education. The divisions of Communications, Fine Arts, and Rural Studies were established in 1953, and in 1955 became the schools of Communications, Fine Arts, and Agriculture, respectively. The College of Vocations and Professions was dissolved, and a School of Business was created in 1956. In 1957 the Department of Home Economics became the School of Home Economics. In 1959 the Department of Applied Science became the School of Applied Science, which, in 1961, was renamed the School of Technology to include the engineering programs. The growth of classes for adults and for those seeking technical training

led to the establishment in 1953 of the Division of Technical and Adult Education, of which the Vocational-Technical Institute is a part. The Department of Nursing was established in 1955.

The Small Business Institute was established in 1954, and the Community Development Institute was established in 1956. The Labor, Latin American, and Rehabilitation institutes were created in 1957, the Transportation Institute in 1960, and the Center for the Study of Crime, Delinquency, and Corrections in 1961.

In 1949 the Belleville Residence Center was established. Then, because of the growing demand for educational opportunities in the Madison-St. Clair counties area, the University established the Alton Residence Center and the East St. Louis Residence Center in 1957. In 1959 the Southwestern Illinois agencies were organized into a unit coordinate with the Carbondale campus. These two units are now named the Carbondale Campus and the Edwardsville Campus.

The Edwardsville Campus consists of the Business Division, Education Division, Fine Arts Division, Humanities Division, Science and Technology Division, Social Sciences Division, and the Department of Nursing.

The presidents of the University have been

Robert Allyn	1874–1892
John Hull	1892–1893
Harvey W. Everest	1893–1897
Daniel B. Parkinson	1897–1913
Henry W. Shryock	1913–1935
Roscoe Pulliam	1935–1944
Chester F. Lay	1945–1948
Delyte W. Morris	1948–

Order of the Exercises

PROCESSIONAL

INVOCATION

THE REVEREND LOUIS ELBOW, Pastor

St. Mary's Catholic Church, Edwardsville

ADDRESS

LEONARD VAN CAMP, Ph.D.

Director, Choral Activities
Edwardsville Campus

CONFERRING OF DEGREES

PRESIDENT DELYTE W. MORRIS

Presentation of Candidates for Associate Degrees

VICE-PRESIDENT ROBERT W. MACVICAR

Presentation of Candidates for Baccalaureate Degrees

VICE-PRESIDENT ROBERT W. MACVICAR

Presentation of Candidates for Graduate Degrees

DEAN WILLIAM SIMEONE

PRESENTATION OF DIPLOMAS

VICE-PRESIDENT ROBERT W. MACVICAR

(ASSOCIATE PROFESSOR HOLLIS L. WHITE will read names of graduates as they receive diplomas.)

Division of Technical and Adult Education

EMERY R. CASSTEVENS, *Assistant Dean*

Business Division

KENNETH H. MYERS, *Dean*

Department of Nursing

MABLE BURTON, *Acting For The Department Chairman*

Education Division

HOWARD D. SOUTHWOOD, *Dean*

Fine Arts Division

ANDREW J. KOCHMAN, *Dean*

Humanities Division

GERALD J. T. RUNKLE, *Dean*

Science and Technology Division

KERMIT G. CLEMANS, *Dean*

Social Sciences Division

ROBERT B. CAMPBELL, *Dean*

Graduate School

DONAL G. MYER, *Assistant Dean*

BENEDICTION

THE REVEREND LOUIS ELBOW

RECESSIONAL

* * * *

The members of the audience are asked to remain at their seats until the faculty and graduates have completed the recessional.

* * * *

President's Reception at the Commencement Site immediately following the exercises.

Granting of Degrees

Granting of degrees is contingent upon the successful completion of work in progress. Line following hometown indicates area of concentration of candidate. One asterisk after name indicates candidate is being graduated with honors, two asterisks indicate high honors, and three asterisks indicate highest honors.

Candidate for the Associate Degree

DIVISION OF TECHNICAL AND ADULT EDUCATION

ASSOCIATE IN BUSINESS

Richard Leon Gosnell
Granite City—*Accounting*

Candidates for the Bachelor's Degree

BUSINESS DIVISION

BACHELOR OF SCIENCE

John William Anderson
St. Louis—*Marketing*

Donald L. Bracht
Alton—*Accounting*

Paul Edward Brubaker
East St. Louis—*Economics*

Larry Joe Bunch
St. Ann, Missouri—*Management*

Edward James Constance
Caseyville—*Management*

Joe D. DePew
Bethalto—*Accounting*

Larry Leonard Deutschman
Granite City—*Marketing*

John W. Eggerding
Belleville—*Management*

Thomas H. Gibson, Jr.
Alton—*Management*

Dean B. Hertenstein
O'Fallon—*Management*

Rodney R. Humphries
Freeburg—*Management*

Virginia E. Judd
Granite City—*Accounting*

Patrick H. Keefe
Belleville—*Management*

John Jacob Ladd
Bunker Hill—*Marketing*

Don August Lichtenegger
Moline Acres, Missouri
Accounting

Thomas Anthony Matejka
St. Louis—*Marketing*

Robert Charles McCauley
Collinsville—*Marketing*

John Bernard Radcliff
Alton—*Management*

Robert David Rothley
Belleville—*Management*

John Michael Schmieder
Wood River—*Marketing*

Jack Schwartzburt
University City, Missouri
Management

Donald W. Tennison
O'Fallon—*Marketing*

Terry Dale Winford
St. Louis—*Management*

Kenneth R. Woepke
Shrewsbury, Missouri—*Accounting*

EDUCATION DIVISION

BACHELOR OF SCIENCE

Janet Kay Allen
Granite City—*Mathematics*

Margaret Jayne Anderson
Wood River—*Speech*

Patricia Arnold Baker
Alton—*Elementary Education*

Michael Thomas Bandy
East Alton—*Psychology*

Rita J. Barnhart
Madison—*Elementary Education*

Edith Elaine Becktel
Alton—*Elementary Education*

Kenneth Henry Besse
Millstadt—*Geography*

Hester Jane Bishop
Litchfield—*Elementary Education*

Sandra Lee Molen Bivin
Modesto—*Business Education*

Leellyn Blanchard
Belleville—*Elementary Education*

Charlotte Jane Lowe Bocox
East St. Louis—*Elementary Education*

Michael Charles Burris
Alton—*English*

Dennis Howard Butts
Bridgeton, Missouri
Geography

Mary Louise Chaput
Caseyville—*Elementary Education*

Donald L. Covington
St. Louis—*Elementary Education*

Elijah Orville Cummins
Belleville—*Elementary Education*

Sharon Elaine Cummins *
Belleville—*Elementary Education*

Shirley M. Cunningham
Edwardsville—*Elementary Education*

Eileen Davisson
Collinsville—*Elementary Education*

Mary C. Dennis
Alton—*Elementary Education*

Marianne Devine
St. Louis—*Elementary Education*

Gladys Louise Dial
Wood River—*Art Education*

Peggy Ann Dillard
Granite City—*Elementary Education*

Mary C. Endsley
Belleville—*Elementary Education*

Georgia Marie Engelke
Granite City—*Elementary Education*

Sharon Kay Zalders Finley
Peoria—*Elementary Education*

Angelo John Fiorino
DuQuoin—*Mathematics*

Bernice Ann Goeman
Fieldon—*Elementary Education*

Thomas Edward Goff
East St. Louis—*Elementary Education*

Roberta Joy Heiens
Alton—*English*

Ruth W. Holderread
Litchfield—*Elementary Education*

Willard Arlen Hurst
East St. Louis—*Elementary Education*

Gladys Gwendolyn Jackson
St. Louis—*Elementary Education*

Earline Alice Jefferis
East St. Louis—*Elementary Education*

Thelma Rhodes Johnson
East St. Louis—*Elementary Education*

Nellie Peters Julian
Alton—*Elementary Education*

Nancy Kay Kelly
Belleville—*Special Education*

Bonna Jean Kirk
East Alton—*Elementary Education*

Catherine Margaret Klein
Belleville—*Elementary Education*

Shirley Catherine Lammers
O'Fallon—*History*

W. Loreen Langley
St. Louis—*Elementary Education*

Donna Lesicko
Troy—*Elementary Education*

Karen Michele Morris
East St. Louis
Elementary Education

Gary Fred Mosimann
Cahokia—*Elementary Education*

Joyce M. Nash
East St. Louis—*History*

Beatrice Nebraska Neely
East St. Louis—*Elementary Education*

Edna June Nichols
Cleveland, Ohio—*Elementary Education*

Bonnie Kay Oplt
Belleville—*Elementary Education*

Mildred Martin Page
Alton—*Elementary Education*

Salvatore Paolucci
Granite City—*Geography*

Geraldine Patterson
East St. Louis—*Elementary Education*

Joseph James Perica
Godfrey—*Special Education*

Terry Gene Quate
Belleville—*Government*

Kenneth Lee Rader
Roxana—*Elementary Education*

Vivian Marie Rathgeber
Carlinville—*Elementary Education*

Clara Coe Recknagel
Godfrey—*Elementary Education*

Annette Lucille Rohn
Belleville—*Elementary Education*

Carol Jean Rosenkranz *
East St. Louis—*Elementary Education*

Judy Vee Russell
Collinsville—*Elementary Education*

George Harold Salovich
Benld—*Business Education*

Thomas Joseph Shipley
St. Louis—*Government*

Wallace Charles Snyder
Troy, Missouri—*English*

Thomas L. Spencer, Jr.
East St. Louis—*Elementary Education*

G. Fern Temple
Collinsville—*Elementary Education*

Patricia Lee Mondy Teutrine
Alton—*Elementary Education*

Alyce Ann Thomas
Festus, Missouri—*Elementary Education*

Barbara Joan Tiemann
St. Louis—*Elementary Education*

Carol E. Vieth
Collinsville—*Elementary Education*

Henry Daniel Vlasich
Gillespie—*Business Education*

Charlotte Louise Warner
Alton—*Elementary Education*

Billy-Belle Hart Weber
East St. Louis—*Elementary Education*

Aurelia A. Wheeler *
East St. Louis—*Elementary Education*

Mary Margaret Keller Wood
Belleville—*Elementary Education*

Violet Yaeger
Alton—*Elementary Education*

Michael Thomas Yavorski
Alton—*Physical Education*

IN ABSENTIA

Daniel Gene Hrysko
Madison—*Government*

FINE ARTS DIVISION

BACHELOR OF ARTS

Sharon Hanerhoff Johnson
East Alton—*Speech*

Donald Joe Nevins
Godfrey—*Music*

Sheila Rae Nicholas
Madison—*Art*

Harry B. O'Dell
East St. Louis—*Speech*

IN ABSENTIA

John Pierce Rapp II
Godfrey—*Art*

Paul Augustus Schlafly, Jr.
St. Louis—*Art*

BACHELOR OF MUSIC

Stephen Davis Batchelor
Alton—*Music Education*

Jerald J. Bolen
Staunton—*Music Education*

James Jerry Kirchoff
Belleville—*Music Education*

HUMANITIES DIVISION

BACHELOR OF ARTS

Roy Leonard Carpenter
East St. Louis—*Spanish*

Lorraine Ludwig Clancy
East St. Louis—*English*

Ethel Hodges Emerson
East St. Louis—*English*

James Odell George
Cottage Hills—*French*

Doreda Fontana Hildebrand
Bethalto—*English*

Joseph T. Hubbard, Jr.
East St. Louis—*English*

Charles Melvin Isermann
St. Louis—*English*

Cheryl Happe Klaus
Edwardsville—*Spanish*

Jemima R. Owens
Belleville—*Spanish*

Elsie Rainbolt
Belleville—*English*

Carol Jo Rogers
Godfrey—*English*

IN ABSENTIA

Gary Edwin Knolhoff
Belleville—*English*

DEPARTMENT OF NURSING

BACHELOR OF SCIENCE

Virginia Elmyra Burns
East St. Louis—*Nursing*

Roberta Swofford Dauer
Belleville—*Nursing*

Rene M. Reeb
Belleville—*Nursing*

Judith Ann Shute
Columbia—*Nursing*

Mildred A. Woodring
Caseyville—*Nursing*

SCIENCE AND TECHNOLOGY DIVISION

BACHELOR OF ARTS

Ralph Steven Bakowski
St. Louis—*Chemistry*

Gordon Leslie Becker
St. Louis—*Mathematics*

Jeffrey Joseph Belanger
Alton—*Zoology*

Fed Lewis Bender
Bethalto—*Mathematics*

Robert Lee Conklin
St. Louis—*Mathematics*

Willie Ann Allen Frison
Alton—*Zoology*

Charles P. Giedeman
East St. Louis—*Zoology*

John David McCullough
Belleville—*Zoology*

Thomas J. Mulqueeny, Jr.
Godfrey—*Zoology*

David Vincent Pennell
Alton—*Zoology*

James Edward Roach
Alton—*Mathematics*

David Voris Sayre
East St. Louis—*Mathematics*

Robert Carroll Sommer
O'Fallon—*Mathematics*

Felix A. Tornabene
Alton—*Biology*

Thomas John Waters
Alton—*Biology*

S. P. Zarlingo *
Granite City—*Physics*

SOCIAL SCIENCES DIVISION

BACHELOR OF ARTS

Bernadette Acquaviva
Granite City—*Psychology*

Nedra Oliver Anderson
Centreville—*Psychology*

Roger Allen Becker
Belleville—*Geography*

Maria Francesca Butler
Danville—*Psychology*

Vincent J. Carril
East St. Louis—*Government*

William Frederick Collins III
Toulton—*Geography*

James Frederick Crawford
Belleville—*Psychology*

Harold F. Ernst
Edwardsville—*History*

Donald R. Frailey
Lebanon—*Sociology*

Henry Lewis Glynn, Jr.
Edwardsville—*Government*

Deirdre Elaine Harris
East St. Louis—*Sociology*

Jim Hatch
St. Charles, Missouri—*Psychology*

Patricia Lee Hayes
Belleville—*History*

Ronald Dean Hefner
Bethalto—*Sociology*

William Hoskins, Jr.
Rockport—*Government*

Robert F. Keller, Jr *
East St. Louis—*Government*

Anita J. Kolesa
Granite City—*Sociology*

J. Frank Lockerby
Granite City—*Government*

Anna Enzenauer Maly
Maryville—*History*

Etta Mae Melton
Belleville—*Sociology*

Carl James Meyer
St. Louis—*Sociology*

Eugene Victor Morelli, Jr.
Troy—*History*

Richard George Naylor
Troy—*Sociology*

R. Michael Odell
Wood River—*Psychology*

David M. Pfeiffer
Belleville—*Government*

Harry A. Presley, Jr.
Edwardsville—*History*

William Harold Raymond
Bunker Hill—*Geography*

Henry George Reller
East St. Louis—*Sociology*

David Charles Schuermann
Jennings, Missouri—*History*

William Harry Smith
Collinsville—*Sociology*

William T. Smith
East St. Louis—*Sociology*

William John Stacy
Belleville—*Psychology*

M. Lynn Taylor
Edwardsville—*Geography*

Robert Louis Varusa
East Carondelet—*Geography*

John Stanley Zdanowski
St. Louis—*History*

IN ABSENTIA

Susan Pam Brusk
Richmond Heights, Missouri
Government

James Robert Warner
Elgin—*Geography*

Candidates for the Master's Degree

GRADUATE SCHOOL

MASTER OF SCIENCE IN EDUCATION

Wayne Allen Addison, B.S.
Southern Illinois University, 1963
Guidance

John Henry Amsbury, B.A.
Asbury College (Kentucky), 1949
Guidance

Bruce Lee Arnold, B.S.
University of Illinois, 1962
Education Administration

Ruth Chandler Banton, B.S.
Howard University (Washington, D.C.), 1944—*Education Administration*

Ralph Eugene Barker, B.S.
Southern Illinois University, 1964
Education Administration

John William Barr, B.S.
St. Louis University (Missouri), 1952—*Education Administration*

Donna Howard Baur, B.S.
Central Missouri State College, 1962—*Elementary Education*

Robert Dean Beck, B.S.
University of Missouri, 1961
Secondary Education

Warren William Bell, B.S.
University of Missouri, 1961
Guidance

Mary Jean Bowman Blodgett, B.S.
University of Illinois, 1959
Guidance

Omar M. Butts, B.S.
Southern Illinois University, 1959
Secondary Education

William Roger Coates, B.S.
Southern Illinois University, 1960
Guidance

Richard T. Conley, B.S.
Eastern Illinois University, 1962
Guidance

Dorothy Olive Cook, B.S.
Southern Illinois University, 1963
Guidance

Terrell Wesley Cook, B.A.
Harris Teachers College (Missouri), 1963—*Education Administration*

Darrell Leon Cozad, B.S.
Illinois State Normal, 1957
Secondary Education

Verle D. Cromer, A.B.
Harris Teachers College (Missouri), 1955—*Education Administration*

Ronald Keith Culbreth, B.S.
Southern Illinois University, 1963
Education Administration

Dennis Richard Dalton, B.S.
Southern Illinois University, 1963
Secondary Education

Wilma Clegg Davis, B.S. in Ed.
Arkansas State Teachers College, 1952—*Elementary Education*

Glen Edward Dawson, B.A.
Southern Illinois University, 1962
Education Administration

Nancy W. DeBeer, B.S.
State University College of Education (New York), 1964
Guidance

David E. Deem, B.S.
Colorado State University, 1957
Secondary Education

Joseph Bergen Dewees, B.S.
Culver Stockton College (Missouri), 1959
Education Administration

Dorothy P. Duffey, B.S.
Millikin University (Illinois), 1940—*Guidance*

Elizabeth Josephine Malik Edwards, B.S., Harris Teachers College (Missouri), 1953—*Guidance*

Jim Jack Ellis, B.S.
Washington University (Missouri), 1963—*Education Administration*

Charles Spencer Ernst, B.S.
Eastern Illinois University, 1962
Education Administration

Robert Earl Falast, B.A.
Southern Illinois University, 1964
Secondary Education

Charles Lee Feller, B.A.
Harris Teachers College (Missouri), 1962—*Elementary Education*

John A. Findley, A.B.
Westminster College (Missouri), 1951—*Secondary Education*

Joseph George Freund, Jr., B.A.
Southern Illinois University, 1964
Guidance

Virginia Louise Freund, B.S.
Southern Illinois University, 1965
Special Education

Lanida Deree Jacobs Frizzo, B.S.
Illinois State Normal, 1960
Elementary Education

Robert Allen Fruend, B.A.
Southern Illinois University, 1963
Guidance

Ronald R. Ganschinietz, B.A.
Southern Illinois University, 1960
Guidance

Jerry Cecil Gibson, B.S.
Southern Illinois University, 1963
Education Administration

William Jan Gieselmann, B.S.
University of Missouri, 1963
Guidance

John William Gruender, B.A.
Harris Teachers College (Missouri), 1962—*Elementary Education*

William Allen Gullick, B.A.
McKendree College (Illinois), 1960—*Education Administration*

Alexander Halbman, B.A.
St. Louis Institute of Music (Missouri), 1960—*Education Administration*

Lucille Hammond, B.S.
Lindenwood College (Missouri), 1962—*Guidance*

Alan L. Harman, B.S.
Illinois State Normal, 1959
Secondary Education

John Franklyn Haug, B.S.
Southern Illinois University, 1963
Guidance

Mary Louise Hawkins, B.A.
Oklahoma A&M, 1958—*Guidance*

Frank J. Heck, B.S.
Southern Illinois University, 1965
Education Administration

Harold L. Henderson, B.A.
Southern Illinois University, 1964
Guidance

Rebecca Glore Henkey, B.S.
Illinois State Normal, 1962
Guidance

Norma Walton Holtcamp, B.S.
Southern Illinois University, 1963
Secondary Education

Eugene Warren Husted, A.B.
Wagner College (New York), 1949—*Education Administration*

Hedwig Rausch Jett, A.B.
Wartburg College (Iowa), 1937
Elementary Education

Mary L. Johnson, B.S.
Southern Illinois University, 1962
Guidance

Jesse Jones, Jr., B.S.
Tuskegee Institute (Alabama), 1950—*Guidance*

Ollie Riggs Jones, B.S.
Arkansas State College, 1955
Elementary Education

Charles William Kamm, A.B.
McKendree College (Illinois), 1955—*Education Administration*

Charles T. Kelly, B.S.
Northeast Missouri State College, 1962—*Guidance*

Lawrence Matthews Kinkade, B.S.
Southern Illinois University, 1960
Education Administration

Dorina Kay Knight, B.S.
Murray State College (Kentucky), 1964—*Elementary Education*

Marion Wayne Kribben, B.S.
Southeast Missouri State College, 1960—*Education Administration*

Mitse Charles Kusmanoff, B.A.
Southern Illinois University, 1964
Guidance

James W. Kysar, B.S.
Northwest Missouri State College, 1959—*Guidance*

Thomas Lee Lacquet, B.S.
Southern Illinois University, 1963
Secondary Education

Jerome Leo La Croix, B.A.
Southern Illinois University, 1963
Secondary Education

Mildred Pauline Langer, B.S.
Southern Illinois University, 1963
Secondary Education

Jimmie Linsin, B.S. in Ed.
Missouri Valley College, 1961
Secondary Education

Dorothy Ann Litherland, B.S.
Illinois State University, 1948
Guidance

James E. Lumos, B.S.
Southeast Missouri State College, 1961—*Education Administration*

Eugene John Magac, B.A.
Southern Illinois University, 1962
Guidance

N. Patrick McCracken, A.B.
University of Missouri, 1964
Guidance

Betty Ruth Messer, B.A.
Greenville College (Illinois), 1960
Elementary Education

Louie Edward Miller, B.S.
University of Missouri, 1952
Education Administration

Billy R. Moody, B.S. in Ed.
Southwest Missouri State College, 1958—*Secondary Education*

Mittie Ann Bailey Mosley, B.S.
Northeast Missouri State College, 1962—*Elementary Education*

Betty Phillips Neal, B.S.
Southern Illinois University, 1962
Elementary Education

Warren Emmons Nieburg, B.S.
Southeast Missouri State College, 1964—*Guidance*

Rose Marie Greenwalt Paskowski, B.S., Washington University (Missouri), 1957—*Guidance*

Raymond Henry Pauk, Jr., B.A.
Washington University (Missouri), 1961—*Guidance*

Robert Delano Peters, B.S.
Bethel College (Kansas), 1958
Guidance

Alan J. Politte, B.S.
Southern Illinois University, 1965
Guidance

Acme Wallace Price, Jr., B.A.
Harris Teachers College (Missouri), 1962—*Education Administration*

Herman C. Proffer, B.A.
Southern Illinois University, 1961
Secondary Education

Kenneth Duane Rankin, B.S.
Eastern Illinois University, 1956
Secondary Education

R. Dean Renn, B.S.
University of Illinois, 1956
Education Administration

Lucy J. Rhinehart, B.S.
Southern Illinois University, 1965
Special Education

Bill Herman Saul, B.A.
Southern Illinois University, 1959
Education Administration

William F. Schaefer, B.S.
Southern Illinois University, 1964
Education Administration

Herbert Alwin Schettler, B.S.
Washington University (Missouri), 1952—*Guidance*

Ura Luella Floarke Schlemmer, B.S.
Southern Illinois University, 1956
Education Administration

Carlos H. Seltzer, B.A.
Evansville College (Indiana), 1960—*Education Administration*

June Elizabeth Shurtz, B.S.
Washington University, 1961
Elementary Education

Lyle W. Slater, Jr., B.S.
Millikin University, 1957
Guidance

Sammie Joe Smith, B.S.
Southwest Missouri State College, 1959—*Education Administration*

Jane H. Sutcliffe, B.A.
Monmouth College (Illinois), 1963
Guidance

Harold Roy Taylor, B.S.
University of Missouri, 1960
Education Administration

Jack L. Thatcher, B.S.
Southern Illinois University, 1957
Education Administration

James David Thompson, B.S.
St. Louis University (Missouri), 1949—*Guidance*

Barbara Sue Tippett, B.S.
Southern Illinois University, 1960
Guidance

Ethel Guthrie von Doehren, B.S.
Missouri State Teachers College, 1953—*Guidance*

James R. Wagenknecht, B.S.
Central Missouri State College, 1956—*Education Administration*

Terry Owen Whealon, B.A.
Southern Illinois University, 1963
Secondary Education

Rodney Willis Woods, B.S.
Southern Illinois University, 1960
Education Administration

Reid D. Zentner, B.A.
University of Denver (Colorado), 1958—*Special Education*

IN ABSENTIA

Willette E. Criggler, B.S. in Ed.
Southern Illinois University, 1962
Elementary Education

David Laurence Dimond, B.S.
Central Methodist College (Missouri), 1958—*Education Administration*

Marilyn Louise Dimond, B.M.E.
Central Methodist College (Missouri), 1959—*Secondary Education*

Dorothy A. Dougall Hansen, B.A.E.
University of Mississippi, 1948
Elementary Education

Arthur Mells Jackson, B.A.
Harris Teachers College (Missouri), 1963—*Guidance*

Gary Lee Kesl, B.A.
Baylor University (Texas), 1961
Secondary Education

Patricia D. O'Neil, A.B.
University of Denver (Colorado), 1948—*Secondary Education*

Imogen Sherman Papadopoulos, A.B.
Miami University (Ohio), 1951
Guidance

Lester Willard Reed, Jr., B.S.
University of Omaha (Nebraska), 1963—*Guidance*

Lola Grace Swan, B.S.
Southern Illinois University, 1960
Elementary Education

Candidate for the Certificate of Specialist

James Franklin Mick, B.S., M.S.
Southern Illinois University, 1955
University of Illinois, 1961
Education Administration

Necrology

Ivan F. Cliff
Assistant Professor in Science and Technology Division
November 10, 1965

Donald Q. Harris
Instructor in Science and Technology Division
February 12, 1966

Marshals

FIELD MARSHALS

Bruce Brubaker
James M. Brown
William C. Slattery

FACULTY MARSHALS

Bruce Thomas
Laurence McAneny

Professors	Robert Pendergrass
Associate Professors	William Baker
Assistant Professors	Walter Klein
Instructors and Lecturers	Walter M. Hansel

DIVISION MARSHALS

Technical and Adult Education	Emery R. Casstevens
Business	Ralston D. Scott
Education	Eldon Madison
Fine Arts	Harry H. Hilberry
Humanities	Paul Guenther
Science and Technology	Ralph Axtell
Social Sciences	John G. Gallaher
Graduate School	Donal Myer
Nursing Department	Mable Burton

COMMITTEE ON COMMENCEMENT ARRANGEMENTS

Jerome Birdman	Thomas Evans
Raymond D. Bittick	Robert Handy
Bruce Brubaker, *Chairman*	Richard Kaszner
Charles Butler	John H. Schnabel
Morris Carr	Luther Statler

USHERS

Alpha Phi Omega Fraternity
Alpha Delta Chi Fraternity
Delta Kappa Tau Fraternity
Phi Eta Sigma Fraternity
Gamma Sigma Sigma Sorority

Academic Attire

All candidates for degrees and those who hold these degrees, including University officials and faculty and visiting dignitaries, are attired in traditional cap and gown. Representatives of American universities met in 1895 and agreed upon a standard style of academic attire for the various degrees. This Intercollegiate Code, revised in 1932 and again in 1959, is followed today by all American colleges and universities except for a few schools which continue to use the styles of England.

CAPS

Candidates for degrees wear the regulation black mortarboard cap with tassel appropriate to the school or division from which they are being graduated, with the exception of those who already hold doctor's degrees, who are privileged to wear gold tassels.

The authorized list of tassels follows:

- Baccalaureate and Associate Degrees
  - Education—Light Blue
  - Liberal Arts—White
  - Agriculture—Maize
  - Business—Drab
  - Communications—Blue
  - Fine Arts—Brown
  - Music—Pink
  - Music Education—Light Blue
  - Home Economics—Maroon
  - Technology—Orange
  - Nursing—Apricot
  - VTI-Technology—Orange
  - VTI-Business—Drab
  - VTI-Art—White
- Master's Degrees
  - All fields—Black
- Doctor of Philosophy—Gold

GOWNS

The bachelor's gown has a closed front and long, pointed, open sleeves. The master's gown has either an open or closed front with extremely

long, closed sleeves, open at the wrist; the end of the oblong sleeve is square, with an arc of a circle cut away just above the bottom. The doctor's gown may be worn open or closed. It has voluminous bell-shaped sleeves on which appear three velvet bars (usually black, but sometimes in the color of the subject area).

HOODS

The master's hood is three and one-half feet long with a three-inch-wide velvet edging of the appropriate color.

The colors for those master's degrees granted by Southern Illinois University are:

Master of Arts—White
Master of Fine Arts—Brown
Master of Music—Pink
Master of Music Education—Pink
Master of Science—Gold
Master of Science in Education—Gold

The lining is in color or colors of the institution granting the degree.

The Doctor's hood is easily recognized by a four-inch width of velvet edging, the wide panels at either side, the greater length, and the full exposure of the lining. The colors of the edging most frequently seen are blue for philosophy, light blue for education, green for medicine, purple for laws, yellow for science and white for arts and letters. The colors of the lining are those of the school from which the degree is granted.

Below are listed a few schools and their colors from which faculty appearing in the academic procession have received degrees:

University of Arizona—National Red and Blue
University of Arkansas—Cardinal and White
Boston University—Scarlet and White
Bradley University—Red and White
Bryn Mawr—Old Gold and White
University of California—Gold and Yale Blue
California Institute of Technology—Orange and White
Carnegie Institute of Technology—Carnegie Tarton
Chicago University—Maroon
University of Cincinnati—Red and Black
Clark University—White and Emerald Green
Colorado State College of Education—Old Gold and Purple
University of Colorado—Gold and Silver Gray
Columbia University—Light Blue and White
Cornell University—Carnelian and White

Duke University—Yale Blue and White
University of Florida—Orange and Blue
George Peabody College for Teachers—Garnet and Turquoise
George Washington University—Dark Blue and Buff
Harvard University—Crimson
University of Houston—Red and White
University of Illinois—Navy Blue and Orange
Illinois Institute of Technology—Scarlet and Silver Gray
Indiana University—Crimson and Cream
State University of Iowa—Old Gold
Iowa State University of Science and Technology—Old Gold and Cardinal
The Johns Hopkins University—Black and Old Gold
University of Kansas—Harvard Crimson and Yale Blue
Kansas State College of Agriculture and Applied Science—Yellow Gold and Crimson
University of Kentucky—Blue and White
Louisiana State University and Agriculture and Mechanical College—Purple and Gold
Loyola University (Chicago)—Maroon and Gold
University of Maryland—Black and Old Gold
University of Massachusetts—Maroon and White
Massachusetts Institute of Technology—Cardinal and Silver Gray
University of Michigan—Maize and Azure Blue
Michigan State University of Agriculture and Applied Science—Green and White
University of Minnesota—Old Gold and Maroon
University of Missouri—Old Gold and Black
University of Nebraska—Scarlet and Cream
University of New Mexico—Silver Gray and Cherry Red
New York University—Violet
New York State College of Forestry—Orange and Black
University of North Carolina—Columbia Blue and White
Northwestern University—Purple and Gold
Ohio University—Green and White
Ohio State University—Scarlet and Gray
Oklahoma State University—Orange and Black
University of Oregon—Lemon and Emerald Green
University of Pennsylvania—Red and Blue
The Pennsylvania State University—Dark Blue and White
University of Pittsburgh—Navy Blue and Gold
Princeton University—Orange and Black
Purdue University—Black and Old Gold

University of Rochester—Dandelion Yellow
Rutgers University—Scarlet
Saint Louis University—White and Yale Blue
University of Southern California—Gold and Cardinal
Southern Illinois University—Maroon and White
Stanford University—Cardinal
Syracuse University—Orange
University of Texas—White over Orange
Tulane University—Olive Green and Light Blue
University of Utah—Red and White
University of Virginia—Navy Blue and Orange
Virginia Polytechnic Institute—Orange and Maroon
Washington University—Green and Red
University of Washington—Purple and Gold
Wayne State University—Forest Green and Old Gold
Western Reserve University—White and Scarlet
University of Wisconsin—Cardinal
University of Wyoming—Brown and Yellow
Yale University—Yale Blue

Universities outside the United States from which faculty members have received doctor's degrees:

University of Barcelona, Barcelona, Spain
University of Bratislava, Czechoslovakia
University of Cambridge, England
Free University, Berlin, Germany
University of Gottingen, Gottingen, Germany
University of Havana, Havana, Cuba
Ludwig Maximillian University, Munich, Germany
Madrid University, Madrid, Spain
University of Montreal, Montreal, Canada
University of Munich, Munich, Germany
Natal University, South Africa
National University of Mexico, Mexico City, Mexico
Osaka University, Japan
University of Oslo, Oslo, Norway
Phillips University, Marburg, Germany
University of Reading, England
Stephen Tisza University, Hungary
University of Studies in Rome, Rome, Italy
University of Tokyo, Japan

SOUTHERN ALMA MATER

CLARK MORGAN

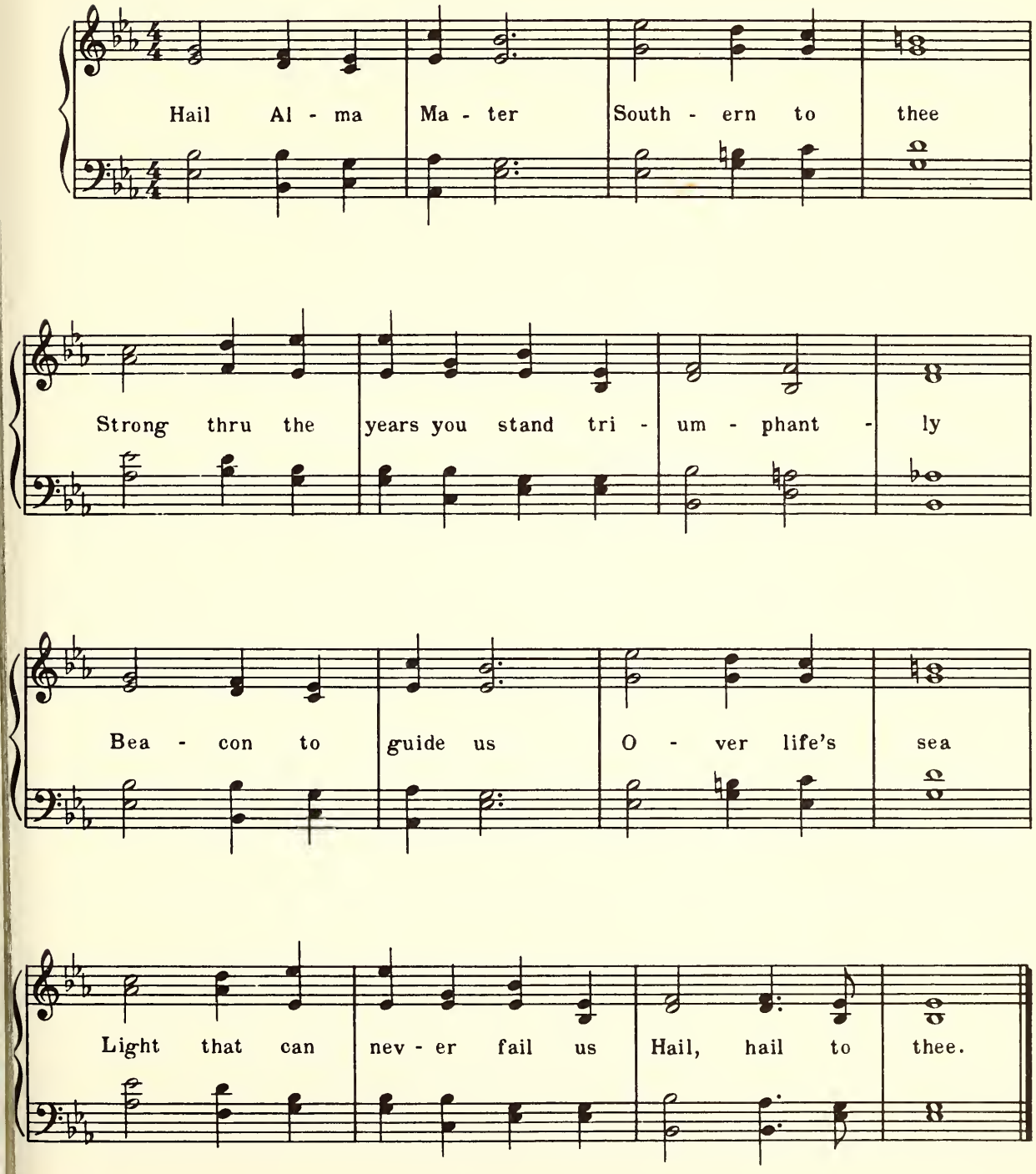

Ninety-Third Year

Commencement

Southern Illinois University

EDWARDSVILLE, ILLINOIS

June 9, 1967

OBJECTIVES OF SOUTHERN ILLINOIS UNIVERSITY

TO EXALT BEAUTY

In God,
in nature, and
in art;
Teaching how to love the best
but to keep the human touch;

TO ADVANCE LEARNING

In all lines of truth
wherever they may lead,
Showing how to think
rather than what to think,
Assisting the powers
of the mind
In their self-development;

TO FORWARD IDEAS AND IDEALS

In our democracy,
Inspiring respect for others
as for ourselves,
Ever promoting freedom
with responsibility;

TO BECOME A CENTER OF ORDER AND LIGHT

That knowledge may lead
to understanding
And understanding
to wisdom.

Commencement

June 9, 1967

Board of Trustees

Southern Illinois University operates under the jurisdiction of a Board of Trustees created by a Charter granted by the Illinois General Assembly. The Board consists of seven members appointed by the Governor and the Superintendent of Public Instruction who serves as an ex officio member. Members are appointed for terms of six years.

Mr. Kenneth L. Davis,
Chairman ..... Harrisburg

Mr. Lindell W. Sturgis,
Vice-Chairman ..... Metropolis

Mr. Melvin C. Lockard, *Secretary* .. Mattoon

Dr. Martin Van Brown ..... Carbondale

Mr. Harold R. Fischer ..... Granite City

Mr. F. Guy Hitt ..... Benton

Mr. Arnold H. Maremont ..... Winnetka

Honorable Ray Page *(Ex officio)*
Superintendent of
Public Instruction ..... Springfield

The University

SOUTHERN ILLINOIS UNIVERSITY was established in 1869 as Southern Illinois Normal University. The shortened name became official in 1947 by action of the state legislature.

In 1874 the first building on the campus at Carbondale was completed, financed by state-appropriated funds and contributions from citizens of Jackson County. In the fall of that year, the first regular academic year for the school, 150 students were enrolled. The student population has increased steadily and now exceeds 24,500.

For some years after its establishment, Southern Illinois University operated as a two-year normal school. In 1907 it became a four-year, degree-granting institution, though continuing its two-year course until 1936. In 1943, after a vigorous campaign led by President Roscoe Pulliam, the state legislature changed the institution, which had been in theory exclusively a teacher-training school, into a university, thereby taking official recognition of the great demand in the area for diversified training.

The action of the legislature led to establishing colleges of Education, Liberal Arts and Sciences, and Vocations and Professions, offering the Bachelor of Science in Education, Bachelor of Arts, and Bachelor of Science degrees. Graduate work was instituted in 1943 and the Graduate School was formally established in 1948. At this time it was authorized to grant the Master of Arts and Master of Science degrees in addition to the Master of Science in Education. In 1952 the Master of Fine Arts degree was added to the list, the Doctor of Philosophy in 1955, and in 1956 the Master of Music and the Master of Music Education. The divisions of Communications, Fine Arts, and Rural Studies were established in 1953, and in 1955 became the schools of Communications, Fine Arts, and Agriculture, respectively. The College of Vocations and Professions was dissolved, and a School of Business was created in 1956. In 1957 the Department of Home Economics became the School of Home Economics. In 1959 the Department of Applied Science became the School of Applied Science, which, in 1961, was renamed the School of Technology to include the engineering programs. The growth of classes for adults and for those seeking technical training led to the establishment in 1953 of the Division of Technical and Adult Education, of which the Vocational-Technical Institute is a part. The Department of Nursing was established in 1955.

The Small Business Institute was established in 1954, and the Community Development Institute was established in 1956. The Labor, Latin American, and Rehabilitation institutes were created in 1957, the Transportation Institute in 1960, and the Center for the Study of Crime, Delinquency, and Corrections in 1961.

In 1949 the Belleville Residence Center was established. Then, be-

cause of the growing demand for educational opportunities in the Madison–St. Clair counties area, the University established the Alton Residence Center and the East St. Louis Residence Center in 1957. In 1959 the Southwestern Illinois agencies were organized into a unit coordinate with the Carbondale campus. These two units are now named the Carbondale Campus and the Edwardsville Campus.

The Edwardsville Campus consists of the Business Division, Education Division, Fine Arts Division, Humanities Division, Science and Technology Division, Social Sciences Division, and the Department of Nursing.

The presidents of the University have been

Robert Allyn	1874–1892
John Hull	1892–1893
Harvey W. Everest	1893–1897
Daniel B. Parkinson	1897–1913
Henry W. Shryock	1913–1935
Roscoe Pulliam	1935–1944
Chester F. Lay	1945–1948
Delyte W. Morris	1948–

Concert

7:00 P.M.

The Southern Illinois University Symphonic Band,
Edwardsville

C. DALE FJERSTAD, *Conductor*

Preceding the Commencement Exercises

Celebration Overture, Opus 61 ..... PAUL CRESTON

Italian in Algiers ..... G. ROSSINI

El Capitan ..... JOHN P. SOUSA

Order of the Exercises

CONCERT ..... *The Southern Illinois University Symphonic Band, Edwardsville*

PROCESSIONAL

INVOCATION
THE REVEREND JACK D. TRAVELSTEAD, Superintendent
The Methodist Church, East St. Louis District

ADDRESS
HAROLD R. W. BENJAMIN, Ph.D.
Dean, College of Education, University of Maryland

MUSIC
The Southern Illinois University Symphonic Band

American Overture for Band ..... JOSEPH W. JENKINS

CONFERRING OF DEGREES AND CERTIFICATES
PRESIDENT DELYTE W. MORRIS

Presentation of Candidates for Certificates
VICE-PRESIDENT ROBERT W. MACVICAR

Presentation of Candidates for Associate Degrees
DEAN ERNEST J. SIMON

Presentation of Candidates for Baccalaureate Degrees
VICE-PRESIDENT ROBERT W. MACVICAR

Presentation of Candidates for Graduate Degrees
DEAN WILLIAM SIMEONE

PRESENTATION OF DIPLOMAS
VICE-PRESIDENT ROBERT W. MACVICAR
(ASSOCIATE PROFESSOR HOLLIS L. WHITE will read names of graduates as they receive diplomas)

Division of Technical and Adult Education	EMERY R. CASSTEVENS, *Assistant Dean*
Business Division	KENNETH H. MYERS, *Dean*
Department of Nursing	MABLE BURTON, *Associate Professor*
Education Division	HOWARD D. SOUTHWOOD, *Dean*
Fine Arts Division	ANDREW J. KOCHMAN, *Dean*
Humanities Division	GERALD J. T. RUNKLE, *Dean*
Science and Technology Division	LEONARD C. JONES, *Acting Dean*
Social Sciences Division	ROBERT B. CAMPBELL, *Dean*
Graduate School	DONAL G. MYER, *Assistant Dean*

BENEDICTION

RECESSIONAL

* * * * *

President's Reception at the Commencement Grounds immediately following the exercises.

Granting of Degrees

Granting of degrees is contingent upon the successful completion of work in progress. Line following hometown indicates field of concentration of candidates. One asterisk after name indicates candidate is being graduated with honors, two asterisks indicate high honors, and three asterisks indicate highest honors. Persons graduating with highest honors are awarded life memberships in the Alumni Association.

Candidates for the Associate Degree

DIVISION OF TECHNICAL AND ADULT EDUCATION

ASSOCIATE IN BUSINESS

Frieda E. Ayres
East Alton—*Accounting*

Karen Ruth Coombs
Alton—*General Secretary*

Jerry A. Donley
Granite City—*Management*

Loretta Irene Essmyer
St. Louis—*Executive Secretarial*

Eldon Dwayne Harris
Cahokia—*Management*

Fred William Hoffert, Jr.
St. Louis—*Management*

Betty Jane Klocke
Alton—*Executive Secretarial*

Morris L. Moser
Highland—*Accounting*

Paul Lawrence Moses
East Alton—*Management*

Dwight L. Pitkin, Jr.
Alton—*Accounting*

IN ABSENTIA

Alvin W. Bretz, Jr.
Belleville—*Accounting*

Harold R. Mueller
Affton, Missouri—*Management*

Candidates for the Bachelor's Degree

BUSINESS DIVISION

BACHELOR OF SCIENCE

William C. Allison
Belleville—*Accounting*

Bruce Donald Barton
Collinsville—*Accounting*

Donald Paul Beisiegel
Freeburg—*Marketing*

John Herbert Bennett
Salem—*Marketing*

Jerreld Wayne Benson
Granite City—*Management*

Melvin L. Bickel
Collinsville—*Management*

Joseph B. Blair
Brighton—*Economics*

James H. Brown
Edwardsville—*Management*

Theodore Meade Brown
Madison—*Marketing*

Vincent Paul Bunyan
Granite City—*Accounting*

Jack R. Burris
Cahokia—*Economics*

Dale Edmund Carroll
Roxana—*Accounting*

Harley G. Cole
East Alton—*Marketing*

Charles A. Conlee
Jacksonville—*Accounting*

William F. Cook, III
East Alton—*Management*

Robert L. Cross
Belleville—*Economics*

David Dale Dabbs
Alton—*Accounting*

Craig Vincent Davidson
Wood River—*Management*

Robert Victor Dellamano
Collinsville—*Management*

James L. Diamond
Granite City—*Management*

Robert David Divers
St. Louis—*Accounting*

Roland Walter Doussard
East St. Louis—*Marketing*

James Paul Egelhoff
Walshville—*Marketing*

Richard J. Enzenauer
St. Louis—*Marketing*

Roland A. Falkenhain
Columbia—*Marketing*

Louis Frank Finazzo
Godfrey—*Accounting*

Ronald James Foley
Collinsville—*Marketing*

Phillip L. Ford
Alton—*Management*

Dale Matthew Funk
Belleville—*Marketing*

Lewis John Gehrs
Breese—*Accounting*

Ronald Louis Glenn
St. Louis—*Marketing*

Gary R. Gorrell
Granite City—*Management*

John Hubert Goss
East St. Louis—*Economics*

Larry Lee Grammer
Granite City—*Marketing*

Edwin Y. Graybael
Florissant, Missouri—*Marketing*

Kenneth S. Greenwalt
East St. Louis—*Management*

Emory S. Hall
Bethalto—*Management*

Lynn Ann Halvachs
East St. Louis—*Management*

John H. Harris
St. Louis—*Accounting*

Ronald J. Heinz
Livingston—*Accounting*

Elias Sarkis Hitti
St. Louis—*Management*

Norman Louis Hoernschemeyer
St. Louis—*Marketing*

Ronald Alvin Hommert
Marine—*Management*

Kenneth Joseph Hrdlicka
St. Louis—*Marketing*

Russell E. Hursey, Jr.
East St. Louis—*Management*

Frank Edward Jamboretz
St. Louis—*Management*

Richard Chalmer Kinder
Caseyville—*Marketing*

Robert Anthony Klein
St. Louis—*Marketing*

William H. Knaust
Belleville—*Accounting*

Eldon Gene Knecht
Edwardsville—*Marketing*

Raymond Albert Kuhn, Jr.
St. Louis—*Marketing*

Donald F. Laskowski
Hecker—*Management*

James Adrian Lewis
Edwardsville—*Marketing*

Robert James Longwell
Edwardsville—*Management*

James A. Lyoch
Collinsville—*Marketing*

James Ronald Ray Marshall
Godfrey—*Accounting*

Dale Wayne Martin
Bethalto—*Management*

Charles Ellis Mattingly
Edwardsville—*Marketing*

Jack Lee McCoy
Granite City—*Management*

Michael B. McNamee
Alton—*Accounting*

Dennis Budde Mertz
St. Louis—*Management*

Steven Norman Robert Meyer
Belleville—*Accounting*

Bartholomew F. Modica
St. Louis—*Marketing*

James Joseph Moffat III
Springfield—*Marketing*

Peter Michael Morton
Hazelwood, Missouri—*Management*

James A. Moyer
Alton—*Marketing*

Raymond R. Perjak
Granite City—*Marketing*

Thomas K. Piper, Jr.
Belleville—*Accounting*

Ronald Joseph Pohl
Marine—*Marketing*

William Samuel Porter
Collinsville—*Marketing*

Thaddeus Jefferson Prewitt
Alton—*Accounting*

Jerry L. Price
Granite City—*Management*

Michael Thomas Purcell
Alton—*Management*

Howard T. Reed
Wood River—*Management*

David Paul Reis
Roxana—*Marketing*

John Edward Riestis
East St. Louis—*Accounting*

Terrence Dean Riffel
Highland—*Management*

Gary Arnold Rust
Alton—*Management*

Leonard Raymond Sahl
St. Louis—*Management*

William Carl Sanner
St. Louis—*Marketing*

Lee A. Schanuel
Belleville—*Marketing*

Fred M. Schneider
Belleville—*Management*

Paul Robert Schnelten
Alton—*Management*

Donald E. Schwaab
Alton—*Management*

Donald Leon Smithey
East Alton—*Management*

David Hale Sokolowski
Alton—*Management*

George J. Solovic
St. Louis—*Accounting*

William Thomas Stover
St. Louis—*Marketing*

C. McNeill Taylor
Edwardsville—*Accounting*

Kathleen A. Teahan ***
East St. Louis—*Accounting*

Gordon Ray Teel
Belleville—*Accounting*

Phillip Alan Tempel
Granite City—*Accounting*

Carlton George Thistle
St. Louis—*Economics*

Gary Lee Thomas
Worden—*Accounting*

Robert James Thomas
St. Louis—*Accounting*

Roger Lewis Toth
St. Louis—*Marketing*

James Mayo Towey
Wood River—*Economics*

Alfredo D. Vargas Ugarte
Lima, Peru—*Management*

James Louis Van Dillen
St. Louis—*Marketing*

William Douglas Walker
East Alton—*Marketing*

Jerry Lee Walters
Cahokia—*Management*

Jay Reginald Ward
Bridgeton, Missouri—*Management*

Robert H. Weich, Jr.
Scott Air Force Base—*Marketing*

Kenneth Lee Wilkerson
East St. Louis—*Management*

Danny Gene Williams
Godfrey—*Economics*

Herbert E. Wilson
East St. Louis—*Management*

Richard A. Winslow
Alton—*Marketing*

Howard Stanley Wise
Greenville—*Management*

Lyle R. Woodruff
Collinsville—*Accounting*

David L. Zerwas
Alton—*Management*

IN ABSENTIA

Bruce James Abernathy
St. Louis—*Management*

John William Anderson
St. Louis—*Marketing*

Marvin Arthur Colston
Alton—*Management*

Mauricio Dominguez
Alton—*Management*

Michael L. Gray
Troy—*Management*

Richard Patrick Herbst
New York, New York—*Accounting*

John David Morgando
Gillespie—*Management*

Robert Charles Patrick, Jr.
St. Louis—*Marketing*

Thomas H. Timmermann
Breese—*Management*

EDUCATION DIVISION

BACHELOR OF SCIENCE

William Joseph Albrecht
Godfrey—*Elementary Education*

Carol Anne Allen
Wood River—*Elementary Education*

Dolores Fisher Ameiss
Granite City—*Business Education*

Rex William Aton
Edwardsville—*Psychology*

Rachael Lee Bada
Gillespie—*Elementary Education*

Bette L. Barton *
East Alton—*Elementary Education*

Kathleen Ann Barton
East Alton—*English*

Shirley E. Barton
East Alton—*Physical Education*

Carol Jean Becker
Smithton—*Elementary Education*

Maria R. Bequette
Belleville—*Elementary Education*

Lola M. Berens
Belleville—*Elementary Education*

Louise Evans Booker
East St. Louis—*Business Education*

Patricia Anne Boufford
Edwardsville—*Special Education*

Charles Thomas Buchana
Caseyville—*English*

Judith Sneed Byrd
Wood River—*Elementary Education*

Ruth Jeanette Campbell
Wood River—*Elementary Education*

Virginia Lee Card
Godfrey—*Elementary Education*

Emily Mae Carroll
Jerseyville—*Elementary Education*

Ida F. Chamness
Belleville—*Elementary Education*

Elena Cochran
East St. Louis—*Special Education*

Richard Samuel Conigliaro
Edwardsville—*History*

Linda Sue Cummings
East St. Louis—*Special Education*

John Henry Cwan
Edwardsville—*Mathematics*

Celeste Kistner Dames
Florissant, Missouri—*Elementary Education*

Judith Ann Davis
Belleville—*Elementary Education*

LeBertha Davis
East St. Louis—*Elementary Education*

Ronald Gene Davis
Alton—*Physical Education*

Betty J. DeBow
Venice—*Elementary Education*

Barbara Lea Dierstein
Alton—*Psychology*

Lois Janet Taylor Ecoppi
Cottage Hills—*Elementary Education*

Roberta Faye Egelhoff
Jerseyville—*Business Education*

Carolyn Turnbow Elphingstone
St. Louis—*Elementary Education*

Jacqueline E. S. Fischer
Waterloo—*Elementary Education*

Penelope Susan Frey
Belleville—*Elementary Education*

Zene Norman Gergen
Edwardsville—*Psychology*

Betty Jo Goss
East St. Louis—*Business Education*

Carol Jean Graves
Belleville—*Elementary Education*

Carol Dee Groppel
Godfrey—*Business Education*

Barbara Rae Guennewig
Edwardsville—*Elementary Education*

Darlene Hale
Collinsville—*Elementary Education*

Norma R. Hamelmann
Alton—*Mathematics*

Larry Robert Hanselman
St. Louis—*Mathematics*

Elaine Virginia Harrell
Cahokia—*Elementary Education*

Judy Lee Harris
Glen Carbon—*Elementary Education*

Harold Victor Hecker
Bethalto—*English*

Vivian Loy Hedgcock
Collinsville—*Elementary Education*

Patricia Hemann
Belleville—*Elementary Education*

Dorothy Ann Gruen Heuman
Greenfield—*Elementary Education*

Carolyn Frances Holder
East St. Louis—*Elementary Education*

B. Lagar Holloway
St. Louis—*Elementary Education*

Lawrence E. Hood
Madison—*Mathematics*

Jule Ann Kline Hostetter
Ferguson, Missouri—*Elementary Education*

Barbara Lee Seifried Houston
Granite City—*Elementary Education*

Burena C. Howard
East St. Louis—*Business Education*

Sybil Ann Hudson
Wood River—*Elementary Education*

Walter Delmer Ingram
Scott Air Force Base—*English*

Judith Kay Jackson
Arnold, Missouri—*Elementary Education*

Lorraine Camelia Jasper
Shipman—*Elementary Education*

Donna Clara Johnson
Edwardsville—*Elementary Education*

Kathleen Elsa Jones
Granite City—*Elementary Education*

Mary Miller Jones
Godfrey—*Elementary Education*

Albert Cleve Journey
Bethalto—*Mathematics*

Sandra Lee Keck
East St. Louis—*Elementary Education*

Irma Vesper Klopmeier
Edwardsville—*Elementary Education*

Constance Williams Kraus
Granite City—*Elementary Education*

Cynthia Lou Krazer
Belleville—*Elementary Education*

Betty Louise Kurkjian
Belleville—*Business Education*

Kenneth Langston *
Venice—*Business Education*

Janice Lawrence
East St. Louis—*Elementary Education*

Thomas Carl Leonard
Edwardsville—*History*

Joyce Ilene Lignoul
Granite City—*Elementary Education*

Martha E. Litzsinger
Ferguson, Missouri—*Physical Education*

Marlene Matthiesen
East St. Louis—*Elementary Education*

Brenda Elaine May
East St. Louis—*Elementary Education*

Karen Heckman McCracken
Belleville—*Elementary Education*

Carolyn Yvonne McGilberry
East St. Louis—*Elementary Education*

Bonnie Davis McTaggart
Godfrey—*Elementary Education*

Charles L. Means
East St. Louis—*Government*

Philip James Mehelic
Madison—*Special Education*

Audrey Marie Andersen Melton *
Ferguson, Missouri—*Elementary Education*

Betty Jane Meredith
Alton—*Special Education*

Freda Carol Metz
Alton—*Elementary Education*

Tedra Sue Moore
Bethalto—*Special Education*

Barbara J. Moxham
Wood River—*Elementary Education*

Betty Ann Munie
Belleville—*Elementary Education*

Hardin Murff
St. Louis—*Elementary Education*

Ruth L. Naughton
Alton—*Elementary Education*

Donna Fay Obernuefemann
Belleville—*Mathematics*

Joseph S. Oliva
Florissant, Missouri—*Physical Education*

Bob E. Page
Madison—*Social Studies*

Rudolph James Papa
Staunton—*Elementary Education*

Terryl Susan Papa
Granite City—*Physical Education*

Willie Mae Parker
Madison—*Elementary Education*

Beverly Ann Parks
St. Louis—*Psychology*

Ina M. Peabody
East St. Louis—*Elementary Education*

Janet Faye Pebbles
Edwardsville—*Elementary Education*

Judith F. Pletcher
Edwardsville—*Elementary Education*

Barbara K. Thomas Pruess
Highland—*Elementary Education*

Nancy Lee Richert
Granite City—*Elementary Education*

Paula Rodriguez
East St. Louis—*Elementary Education*

Jennifer Rosemary Ruhl
Edwardsville—*Elementary Education*

Patricia Ann Barefield Rupert
East St. Louis—*Elementary Education*

Alice Margaret Ryan
Edwardsville—*Elementary Education*

Evelyn L. Sallade
Berkeley, Missouri—*Elementary Education*

Mamie Sanders
East St. Louis—*Elementary Education*

Margaret Anne Sax
Belleville—*Elementary Education*

Fanny Sue Schellhardt
Waterloo—*English*

Sandra Kay Schmidt
Edwardsville—*Business Education*

Helen Marie Schmisseur *
Granite City—*Elementary Education*

Ruth H. Schmisseur
East St. Louis—*Elementary Education*

Mary Diane Schmitt
East St. Louis—*Elementary Education*

Barbara Jean Scott
East St. Louis—*Elementary Education*

Bernadine Dell Shaw
Belleville—*Social Studies*

Jane Shelton
Venice—*Elementary Education*

John Treefon Siampos
East Alton—*Chemistry*

Diana Marie Sikora
Florissant, Missouri—*Elementary Education*

Gilbert Jerome Singleton
Granite City—*Art Education*

Stephen Thomas Skertich, Jr.
Staunton—*Geography*

Laura Louise Snodgrass
Godfrey—*Speech*

Sharon M. Springer
Alton—*Mathematics*

Janet E. Stahlschmidt
New Douglas—*Elementary Education*

Janet Kay Steinbrook
Edwardsville—*Elementary Education*

Susan Strecker
Belleville—*Elementary Education*

Gaey Louauna Stumpf
Waterloo—*Elementary Education*

Kay D. Swick
Carbondale—*Elementary Education*

Alice Dougan Taylor
Belleville—*Elementary Education*

Janet Sue Teakert
Bunker Hill—*Speech*

Sharon Davis Volkmann Teel
Belleville—*Elementary Education*

Geraldine Gibson Thomas
East St. Louis—*English*

Elaine Delores Titus
East Alton—*Geography*

Judy Ann Trauth
St. Louis—*Elementary Education*

Evelyn Kay Trentmann
Belleville—*Elementary Education*

Carolyn S. Vandeventer
Edwardsville—*Elementary Education*

Gloria Vanorsdale
St. Louis—*Elementary Education*

Leona Maxine Wamble
Waterloo—*Elementary Education*

Adolf Albert Wanagat
Collinsville—*General Science*

Edna Charlean Ward
St. Louis—*Elementary Education*

Leatha Randolph Washington
East St. Louis—*Elementary Education*

Pearl Marie Pulley Washington
East St. Louis—*Business Education*

Dixie Weber
Collinsville—*Elementary Education*

Genevieve Mary Weber
Belleville—*Elementary Education*

Diane Elizabeth Wehrle
Alton—*Elementary Education*

Elsie Louise West
Collinsville—*Elementary Education*

Victoria Jean White
Alton—*Elementary Education*

Robin Wright Whitfield
East St. Louis—*Elementary Education*

Gail Audrey Wiener
Alton—*Business Education*

Alvin V. Wilkening
Hamel—*Chemistry*

Charlotte Elder Williams
Florissant, Missouri—*Elementary Education*

Clyde Lee Williams
East St. Louis—*Elementary Education*

Nana Whipple Wilson
Bethalto—*Speech*

Anita Marie Huff Winters
Granite City—*Elementary Education*

Danna Winkelmann Wittenauer
Belleville—*Elementary Education*

Alec Henry Zaber
Belleville—*Physical Education*

Nedra Lois Zagorski
East St. Louis—*Elementary Education*

Stephen T. Zerrien
Clinton, Iowa—*Psychology*

IN ABSENTIA

Lillian Burris
Belleville—*Elementary Education*

Judith Lynne Caffiero
Rosedale, New York—*Physical Education*

Sharon Lois Ebbeler
Brighton—*Elementary Education*

Dixie Marie Medcalf Hicks
Scott Air Force Base—*Elementary Education*

Gladys Gwendolyn Jackson
St. Louis—*Elementary Education*

Irene M. Mezzano
Maryville—*Physical Education*

Herbert H. Mullins
East St. Louis—*Elementary Education*

Mary Beth Berrier Pearl
East St. Louis—*English*

Manuel A. Romero
Wahiawa, Hawaii—*Social Studies*

Thomas L. Spencer, Jr.
East St. Louis—*Elementary Education*

Beverly Pope Stevenson
Wood River—*Elementary Education*

FINE ARTS DIVISION

BACHELOR OF ARTS

Ronald Dale Barbre
East St. Louis—*Speech*

James William Colgan
East St. Louis—*Art*

Larry Keith Eads
Edwardsville—*Art*

Carole Louise Ealey *
Alton—*Speech*

Noel J. Franz
East Alton—*Art*

Judith Ann Heavner
Alton—*Art*

Edith Williams Ince
University City, Missouri—*Speech*

Linda Knogl
Granite City—*Speech Correction*

Terrence Michael Thomure
Richmond Heights, Missouri—*Art*

Linda Kaye Van der Poll
Edwardsville—*Theater*

IN ABSENTIA

Ruth Ann Martz
East St. Louis—*Theater*

BACHELOR OF MUSIC

Katherine Jenean Dasal
Alton—*Music Education*

Edmond John Gray
Collinsville—*Music*

Wilma Arnada Jones
East St. Louis—*Music Education*

HUMANITIES DIVISION

BACHELOR OF ARTS

Mary Ann Kovachich Bonilla
Granite City—*English*

Elaine L. Boucher
Wood River—*English*

Dieter W. Bueschgen
Edwardsville—*German*

Donald F. Christy
Alton—*French*

Raymond Earl Franks, Jr. **
St. Louis—*German*

Mary Sue Granger
East St. Louis—*English*

Irene Hackett
Madison—*English*

Gertraud A. Howald **
Bunker Hill—*German*

Don Edward Hulslander
Collinsville—*Spanish*

Nancy Marie Jones
Alton—*English*

Mary Helen Klein
East St. Louis—*Philosophy*

Janet Elaine Kuncl
Collinsville—*English*

Marilyn Joyce Langelle
East St. Louis—*French*

Richard Allen Lovejoy
Alton—*English*

Thomas M. Mitchell III
Granite City—*Spanish*

Maureen Nestor
St. Louis—*English*

John William O'Dell
East St. Louis—*English*

David Dom Peluso
Cicero—*English*

Patricia Piety
O'Fallon—*English*

Connie S. Povilat
Collinsville—*English*

Deanna Lynn Pozsgay
East St. Louis—*Spanish*

Richard H. Reckamp, Jr.
O'Fallon—*English*

Donald Lewis Riplinger
Dorsey—*French*

Katina A. Rizou
Alton—*English*

David Louis Weber
Belleville—*German*

Roger Val Zimmerman
Highland—*English*

IN ABSENTIA

Arthur J. Boucher
Ardmore, Oklahoma—*English*

DEPARTMENT OF NURSING

BACHELOR OF SCIENCE

April Sue Barenfanger
Edwardsville—*Nursing*

Janice Dunham Barton
East St. Louis—*Nursing*

Dorothy Joan Bauer
Edwardsville—*Nursing*

Rosemary Bennett
Madison—*Nursing*

Mae Alene Palis Biggs **
Belleville—*Nursing*

Carol Sue Brandenburger
East St. Louis—*Nursing*

Pamela A. Chaffin
East St. Louis—*Nursing*

Ada Louise Davis
Belleville—*Nursing*

Charlotte Nadine Davis
East St. Louis—*Nursing*

Jacqueline Ewing
East St. Louis—*Nursing*

Donna K. Granda
Joliet—*Nursing*

Mary W. Hammel
Belleville—*Nursing*

Susan Ann Hill
East St. Louis—*Nursing*

Sheryl Kay Hillard
Edwardsville—*Nursing*

Marcia Rose Humm
Edwardsville—*Nursing*

Bonnie Jean Kerchner
Edwardsville—*Nursing*

Karen K. Kieffer
Edwardsville—*Nursing*

Vera Irene Nattier
Patoka—*Nursing*

Linda Kaye Uphoff
Edwardsville—*Nursing*

Gloria Jean Vaughn
East St. Louis—*Nursing*

Senda Christine Westerhold
East St. Louis—*Nursing*

IN ABSENTIA

Nancy Janet Higgerson *
Zeigler—*Nursing*

Kay Frances Jones
Cape Girardeau, Missouri—*Nursing*

Rosalie B. King
Alton—*Nursing*

Ruth Derr Taylor
East St. Louis—*Nursing*

SCIENCE AND TECHNOLOGY DIVISION

BACHELOR OF ARTS

Alfred Carmen Beradino
Alton—*Mathematics*

Thomas Raymond Billen
Madison—*Mathematics*

Lawrence Matthew Blake, Jr.
East St. Louis—*Chemistry*

Lee Walter Bollinger
Edwardsville—*Chemistry*

Charles Antoni Brady
St. Louis—*Chemistry*

Arnold J. Burns
Collinsville—*Chemistry*

Dale William Cole
Troy—*Chemistry*

Edmond Francis Delahanty
Livingston—*Mathematics*

John Charles Dorrough
Caseyville—*Mathematics*

Marie E. Dupigny-Leigh
Edwardsville—*Biology*

Paul William Edmiston
St. Louis—*Mathematics*

James Allen Eggert
Florissant, Missouri—*Mathematics*

Nancy Margaret Emons
Collinsville—*Biology*

Charles L. Finke
Edwardsville—*Mathematics*

Frederic W. Freeman
St. Louis—*Botany*

Paul Richard Helfrich
Millstadt—*Biology*

Leland Ray Hill
Hazelwood, Missouri—*Biology*

Fred L. Hiller
Granite City—*Chemistry*

Donald Arthur Kassebaum
Belleville—*Mathematics*

Ramon L. Lambert
East Alton—*Zoology*

James Edward Lynch
Alton—*Zoology*

Fathi A. Qader Mari
East St. Louis—*Mathematics*

Edward L. Martin
Alton—*Mathematics*

Gerald Duane Melm **
Sorento—*Chemistry*

Ronald Louis Mueller
Collinsville—*Mathematics*

Myron H. O'Brien
Cahokia—*Mathematics*

Hugh L. Powell
East St. Louis—*Mathematics*

John Patrick Prader
Collinsville—*Chemistry*

Joseph Antoine Rard *
Columbia—*Chemistry*

Otto Floyd Retzer
East Alton—*Mathematics*

Bobbie Wayne Sanders
Belleville—*Chemistry*

John Edward Schwegel
Alton—*Mathematics*

John Fredrick Sharp
Worden—*Mathematics*

Michael James Smith
Troy—*Chemistry*

William Oran Springer
East St. Louis—*Chemistry*

Harry Eugene Stephens
Wood River—*Chemistry*

Kenneth Charles Tucker, Jr.
Belleville—*Mathematics*

Judith Culpepper Unger
East St. Louis—*Biology*

John E. Vairo
East St. Louis—*Mathematics*

James Anthony Vlasich
Gillespie—*Mathematics*

Michael Gerald Whitten
Wood River—*Mathematics*

Thomas Carver Wilson
Alton—*Mathematics*

Carl Phillip Wirth
St. Louis—*Mathematics*

Neil Lloyd Woodiel
Wood River—*Biology*

IN ABSENTIA

Donald D. Haig, Jr.
Alton—*Chemistry*

Max Jack Kassler
Alton—*Mathematics*

Dennis Mitchell Trotter
Florissant, Missouri—*Zoology*

SOCIAL SCIENCES DIVISION

BACHELOR OF ARTS

Joanne P. Ady
Collinsville—*Sociology*

Richard G. Amrein
St. Louis—*History*

James W. Askins, Jr.
Edwardsville—*Government*

James Henry Augustine
Livingston—*History*

Steven James Bellovich *
Livingston—*Geography*

Ronald Roy Bicklein
Belleville—*Geography*

Donald T. Bieber
Belleville—*Psychology*

Michael P. Blackburn
Caseyville—*Government*

Sandra Kay Blackman
East St. Louis—*Sociology*

Evelyn Blackmon
East St. Louis—*Sociology*

Elwood C. Buchanan, Jr.
East St. Louis—*History*

Warren Jackson Buckner
Belleville—*Government*

Ronald Lee Burgess
East St. Louis—*History*

Patrick Thorpe Callaway
St. Louis—*Economics*

Vincent J. Carril
East St. Louis—*Government*

E. Thomas Clarkin
Florissant, Missouri—*Government*

Donald Edward Cook
Collinsville—*Government*

Judith Ann Cook
Belleville—*Government*

James Raymond Doyle
East St. Louis—*Economics*

Harry Emerson Eastman III
St. Louis—*Government*

Marie Toennies Eggers
Bridgeton, Missouri—*Sociology*

Bette J. Flactiff
St. Louis—*Sociology*

Alta Inez Gieseking
Edwardsville—*Sociology*

Ronald Henry Grimming
Belleville—*History*

Jimmy D. Grindstaff
Wood River—*Government*

Monty M. Gum
Troy—*History*

Katherine Ellen Halpin
East St. Louis—*Psychology*

Priscilla Lois Whitt Harszy
Belleville—*History*

Joyce Hayes
East St. Louis—*Sociology*

John Edward Hoffman
Edwardsville—*Government*

Gary Carlton Howe
Alton—*Geography*

Gayle Huang
White Plains, New York—
Psychology

Kraighy Lee Juenger
Collinsville—*Psychology*

John C. Kaliher
O'Fallon—*History*

Timothy Charles Kelly
St. Louis—*Psychology*

T. Joseph Marking
St. Louis—*Geography*

Kenton Elwood Martin
East St. Louis—*Government*

Mary Elizabeth Martin
East St. Louis—*Psychology*

Catherine H. Maserang *
Belleville—*Sociology*

Fred L. Metz
Edwardsville—*History*

Leighton Eric Morris
Collinsville—*Government*

Edwin Phillip Nuernberger
Edwardsville—*Psychology*

Carl Anthony Paulson
Belleville—*History*

Esther Anderson Penny
East St. Louis—*Sociology*

Donald Piekarski
St. Louis—*History*

Raymond M. Quick
Belleville—*Government*

Eva Dianne Rothenberg
Collinsville—*History*

Wayne E. Schirmer
St. Louis—*Government*

John Tom Smith
Alton—*Economics*

Thurman Lee Smith
Edwardsville—*History*

Alvin R. Strahan
Jacksonville—*Psychology*

Sidney Allen Strong
St. Louis—*Psychology*

June Marie Weissenborn Sugg
O'Fallon—*Psychology*

Lawrence Taylor, Jr.
East St. Louis—*History*

Charles Lawrence Thomas
Belleville—*History*

Thomas Dale Toberman
Belleville—*History*

Frederick Lee Torizzo
Alton—*Psychology*

Edward Dean Trittschuh
Granite City—*Government*

David Carl Volkman
East St. Louis—*Psychology*

Jean Ellen Wallace
East St. Louis—*Psychology*

Dianne Kay Warren
Edwardsville—*Psychology*

Melvin Wren Wilburn
Belleville—*Economics*

IN ABSENTIA

Roger Lee Allen
Belleville—*Geography*

Michael J. Huntley
East St. Louis—*Sociology*

John Michael Manion
East St. Louis—*History*

Claudia J. Swanson
Chicago—*Psychology*

Robert Darwin Valter
Alton—*History*

Candidates Appointed as Second Lieutenant In the United States Air Force Reserve

Michael P. Blackburn

Richard Samuel Conigliaro

Raymond Earl Franks Jr.

Candidates for the Master's Degree

GRADUATE SCHOOL

MASTER OF ARTS

Suzanne Cooper, B.A.
Millikin University (Illinois), 1960—*English*

Byron Davidson, B.A.
Southern Illinois University, 1964—*English*

Richard Lee Fudurich, B.A.
Southern Illinois University, 1963—*Mathematics*

F. Cecilia Hakeen, B.A.
Stetson University (Florida), 1961—*Mathematics*

Robert E. Harrison, B.A.
Washington University (Missouri), 1961—*English*

Audrey Henry, B.A.
Southern Illinois University, 1962—*English*

IN ABSENTIA

James William Cook, B.A.
Washington University (Missouri), 1962—*Mathematics*

MASTER OF MUSIC EDUCATION

James W. Correll, B.A.
Lincoln Bible Institute (Illinois), 1964—*Music Education*

Ila Raffaelle Lowery, B.M. in Ed.
Shurtleff College (Illinois), 1950
Music Education

MASTER OF SCIENCE

Janet Mary Corcoran, B.A.
Southern Illinois University, 1965—*Mathematics*

David Michael Hrysko, B.S.
Southern Illinois University, 1964—*Geography*

MASTER OF SCIENCE IN EDUCATION

Janet Marie Aucutt, B.S.
Southern Illinois University, 1963—*Special Education*

Gene Otto Augustin, B.S.
University of Illinois, 1956
Educational Administration

Ruth Ida Augustin, B.S.
Illinois State University, 1957
Secondary Education

Alan G. Benson, A.B.
McKendree College (Illinois), 1955—*Educational Administration*

Melvin Richard Boettcher, B.S.
Harris Teachers College (Missouri), 1964—*Educational Administration*

Eddie Wayne Brooke, B.S.
Eastern Illinois University, 1958
Educational Administration

Richard Gordon Butchart, B.A.
Harris Teachers College (Missouri), 1964—*Educational Administration*

Lillie Jane Ramsey Casey, B.A.
McKendree College (Illinois), 1961—*Elementary Education*

Therese Celine Coonan, B.S.
Southern Illinois University, 1962—*Counselor Education*

Paul Glenn Copeland, B.S.
Southeast Missouri State College. 1956—*Educational Administration*

Edward Matthew Courtney, B.S.
University of Missouri, 1964
Educational Administration

Theresa Faith Cummings, B.S.
Winston-Salem State College (North Carolina), 1956
Counselor Education

Nellie Wegman Dauderman, B.A.
McKendree College (Illinois), 1958—*Elementary Education*

Marie Y. Davis, B.S.
Arkansas College, 1953—*Elementary Education*

Mary Dennison Dean, B.S.
University of Chicago (Illinois), 1939—*Elementary Education*

Louis Henry Emge, B.S.
Southern Illinois University, 1963—*Secondary Education—Mathematics*

Douglas M. Eskra, B.S.
Southern Illinois University, 1964—*Secondary Education—Art Education*

Dorothy Hartwig Foley, B.A.
University of Colorado, 1947
Elementary Education

Maxwell McLuckie Forbes, B.S.
University of Illinois, 1956
Counselor Education

Robert Joseph Forhan, Jr., B.A.
Southern Illinois University, 1962—*Secondary Education—Administration*

Myrna Dela Funtecha, B.S.
Central Philippine University, 1961—*Counselor Education*

Mary Ann Gass, B.S.
Millikin University (Illinois), 1959—*Elementary Education*

Thomas Earl Gatewood, B.S.
Illinois State University, 1960
Secondary Education—Geography

Wayne Edward Giles, B.S.
Southern Illinois University, 1965—*Secondary Education—Business Education*

James Norman Gregg, B.S.
Southern Illinois University, 1962—*Secondary Education—Business Education*

John G. Hawkins, B.S.
Washington University (Missouri), 1965—*Counselor Education*

Virginia E. Henderson, B.S.
Southeast Missouri State, 1942
Elementary Education

Maureen Ann Hitz, B.S.
Illinois State Normal University, 1964—*Secondary Education*

Billie Hubbell, B.S.
Southern Illinois University, 1962—*Educational Administration*

Maude H. Stephenson Hughes, B.S., Howard University (Washington, D.C.), 1959—*Educational Administration*

Vernon L. Jeffries, Jr., B.S.
Southern Illinois University, 1965—*Counselor Education*

Frances Mae Jones, B.A.
Harris Teachers College (Missouri), 1958—*Elementary Education*

Wayland Ray Jones, B.S.
Southern Illinois University, 1962—*Secondary Education—Geography*

Robert Donald Korando, B.S.
Southern Illinois University, 1955—*Educational Administration*

Sally Steward Laufketter, B.A.
Harris Teachers College (Missouri), 1962—*Elementary Education*

Virginia Lee Pemberton Leibner, B.S., Elmhurst College (Illinois), 1963—*Educational Administration*

Lessie M. Lowens, B.S. St. Louis University (Missouri), 1954—*Counselor Education*

Charles Arthur Lowry, B.S. St. Louis University (Missouri), 1956—*Secondary Education—History*

Ann Nolt Luetkemeyer, B.S. Southern Illinois University, 1961—*Counselor Education*

Ollie Robert Mack, B.S. Agricultural, Mechanical and Normal College (Arkansas), 1951—*Educational Administration*

Judith Jeanne Harris Maggiore, B.S., Louisiana State University, 1955—*Secondary Education—Business Education*

Lorene Martinelli Maras, B.S. Illinois State University, 1961 *Elementary Education*

Wanda Helen Mattea, B.S. Southern Illinois University, 1962—*Educational Administration*

Harris Augustus Meacham, B.S. Arkansas State College, 1941 *Educational Administration*

Bob Meade, B.S. in Ed. Southern Illinois University, 1956—*Educational Administration*

Ralph E. Midgett, B.S. in Ed. Southwest Missouri State College, 1953—*Educational Administration*

Dorothy M. Miller, B.A. Harris Teachers College (Missouri), 1957—*Elementary Education*

Danno Monahan, B.S. Washington University (Missouri), 1964—*Secondary Education—History*

Maxine Culberson Mullins, B.S. University of Illinois, 1941 *Elementary Education*

Mary Louise Nelson, B.S. Southern Illinois University, 1964—*Elementary Education*

Martha Richardson O'Malley, B.A. Arkansas State College, 1943 *Elementary Education*

Bessie Bennett Peabody, B.S. Southern Illinois University, 1963—*Elementary Education*

Edward J. Perniciaro, B.S. Northeast Missouri State Teachers College, 1959—*Secondary Education*

Glendle Gene Pickering, B.S. Northeast Missouri State Teachers College, 1955—*Educational Administration*

Connie Hanks Pival, B.S. University of Illinois, 1965 *Special Education*

Robert William Prichard, B.S. Southeast Missouri State College, 1954—*Counselor Education*

Rhonda Lee Marie Quinn, B.S. Southern Illinois University, 1964—*Secondary Education—Business Education*

William Preston Redden, B.A. Harris Teachers College (Missouri), 1962—*Educational Administration*

LaMoine E. Reeves, B.S. Greenville College (Illinois), 1958—*Elementary Education*

Walter Rudolph Rehwaldt, B.S. Washington University (Missouri), 1962—*Educational Administration*

Miles Edward Reynolds, B.A. Purdue University (Indiana), 1965—*Counselor Education*

Edward A. Richards, B.S. Washington University (Missouri), 1963—*Secondary Education*

Robert John Riese, B.A. Harris Teachers College (Missouri), 1962—*Special Education*

Charlotte Cameron Roark, B.S. Southern Illinois University, 1957—*Special Education*

Elizabeth W. Roberson, B.S. Westhampton College (Virginia), 1953—*Counselor Education*

Robert Edward Rogers, B.A.
William Jewell College (Missouri), 1963—*Educational Administration*

Robert L. Ryan, B.Ed.
Municipal University of Omaha (Nebraska), 1964—*Counselor Education*

Miriam E. Saltzman, B.S.
Washington University (Missouri), 1961—*Elementary Education*

Arlene J. Scates, B.S.
St. Louis University (Missouri), 1960—*Counselor Education*

Randall W. Schneider, B.S.
Southeast Missouri State College, 1964—*Secondary Education—Mathematics*

Jack Bernard Scott, B.S.
University of Michigan, 1940
Educational Administration

Wilma Whitlock Sharp, B.S.
Greenville College (Illinois), 1963—*Secondary Education—Business Education*

Vernon G. Shook, B.S.
Southern Illinois University, 1964—*Educational Administration*

Earlene Boone Simmonds, B.S.
Washington University (Missouri), 1955—*Secondary Education—English*

Eddyth Jean Smith, Ph.B.
University of North Dakota, 1947—*Special Education*

William Joseph Snajdr III, B.S.
Shurtleff College (Illinois), 1950
Educational Administration

Virginia Louise Spangler, B.S.
Northeast Missouri State, 1959
Elementary Education

Eugene L. Stanberry, B.S.
Eastern Illinois University, 1954
Educational Administration

John R. Stevenson, B.A.
Southern Illinois University, 1960—*Educational Administration*

Dennis L. Stewart, B.S.
Concordia Teachers College (Nebraska), 1961—*Educational Administration*

Charles O. Stovall, B.A.
Harris Teachers College (Missouri), 1961—*Counselor Education*

Eileen Esther Stutsman, B.S.
Manchester College (Indiana), 1953—*Elementary Education*

Elizabeth A. Tarpey, B.S.
Oklahoma State University, 1957
Secondary Education—Business Education

Thomas Larry Thacker, B.S.
Murray State College (Kentucky), 1963—*Educational Administration*

Ronald Edward Thomas, B.S.
Northeast Missouri State Teachers College, 1965—*Counselor Education*

Robert Harold Tobler, B.Mus.
Washington University (Missouri), 1957—*Educational Administration*

Eugene Albert Vonderheide, B.A.
Eastern Illinois University, 1958
Secondary Education

Billy-Belle Hart Weber, B.S.
Southern Illinois University, 1966—*Administration-Supervision*

Alyce Zilles, B.A.
McKendree College (Illinois), 1963—*Counselor Education*

Robert Alfred Zink, B. of Mus. Ed.
Northwestern University (Illinois), 1958—*Educational Administration*

IN ABSENTIA

Gary D. Craig, B.A.
Southern Illinois University, 1963—*Secondary Education—Geography*

A. Eileen Cunningham, B.S.
Shurtleff College (Illinois), 1947
Special Education

Marilyn Frew Dresch, B.S.
University of Illinois, 1957
Counselor Education

Oneia M. Gahr, B.A.
Shurtleff College (Illinois), 1953
Counselor Education

Richard A. Haney, B.S.
Southern Illinois University, 1959—*Elementary Education*

Robert Jerome Liesman, B.S.
Illinois State University, 1965
Counselor Education

Dorothye Talley Lyon, B.S.
Southern Illinois University, 1964—*Counselor Education*

Victor A. McCracken, B.S.
Southern Illinois University, 1966—*Elementary Education*

Charles H. Morgan, B.S.
Washington University (Missouri), 1947—*Counselor Education*

John H. Preston, B.S.
State Teachers College at California (Pennsylvania), 1961
Counselor Education

Harold Raymond Selfridge, B.S.
Clemson College (South Carolina), 1950—*Counselor Education*

Candidate for the Certificate of Specialist

Elmer Fred Schrage, B.A., M.S.
Southern Illinois University,
1961, Southern Illinois University, 1964—*Counselor Education*

Candidates for Certificates

TECHNICAL AND ADULT EDUCATION

GRADUATES—1967

CERTIFICATES IN INDUSTRIAL MANAGEMENT

Glenn L. Alexander
Francis M. Bechtold
Calvin W. Black
Donald C. Boisseau
Floyd A. Buettner
Donald Cameron
Donald Lee Clark
Leon D. Colson
Thomas O. Curvey
Bert W. Darr
Michael Dewey
Kenneth I. Dickerson
Raymond F. Duda
Dale L. Eisenreich
Kerry F. Flaherty
Richard Frizzel
William F. Gerhard
Donald Greer
Delton R. Groothuis
Arnold L. Hall
John D. Hand
Melvin F. Hartmann
William G. Hoffman
John D. Johnson Jr.
Glenn Laverne Jones
Hugh Lorenzo Key, Sr.
Jewel Ray Lane
Joseph LaRoss
Charles T. Laster
Arthur James Marzano
Elvis McLain
Vincent J. Meek
Lester M. Milligan
Donald Obertino, Jr.
Gary L. Osburn
George W. Pace
Charles Pollard
Franklin B. Putney
George H. Rezabek
Joseph H. Richardson
Alvin Roderfeld
John Santoro
George Schwarztrauber
Ralph A. Skaggs
Charles Edward Stanfill
Alvin Tattrie
Robert A. Travis
William Walter Uffman
Carroll VerSteegt
Johnson C. Warfield
Gerald W. Waters
Revis T. Watson
Clay A. Wiedner
Damian R. Wozniak
Milburn L. Wright

FIELD MARSHALS

Bruce Brubaker

Robert B. Hawkins

Irwin H. Parrill

FACULTY MARSHALS

Bruce Thomas

Laurence McAneny

Professors	Robert Pendergrass
Associate Professors	William Baker
Assistant Professors	Walter Klein
Instructors and Lecturers	David Van Horn

DIVISION MARSHALS

Technical and Adult Education	Robert J. Semple
Business	Louis S. Drake
Education	Myllan Smyers
Fine Arts	Lloyd G. Blakely
Humanities	Robert W. Duncan
Science and Technology	Ralph Axtell
Social Sciences	Melvin Kazeck
Graduate School	David G. Rands
Nursing Department	Margaret Lesko

COMMITTEE ON COMMENCEMENT ARRANGEMENTS

Bruce Brubaker, *Chairman*
Charles D. Butler
Morris Carr
Thomas Evans
Albert O. Felchlia
William H. Gentry
Edmund G. Hasse
L. Frederick Kluth
John H. Schnabel
Luther Statler
Spencer Tyson

USHERS

Alpha Phi Omega Fraternity
Alpha Delta Chi Fraternity
Gamma Sigma Sigma Sorority
Kappa Alpha Mu Sorority

Academic Attire

All candidates for degrees and those who hold these degrees, including University officials and faculty and visiting dignitaries, are attired in traditional cap and gown. Representatives of American universities met in 1895 and agreed upon a standard style of academic attire for the various degrees. This Intercollegiate Code, revised in 1932 and again in 1959, is followed today by all American colleges and universities except for a few schools which continue to use the styles of England.

CAPS

Candidates for degrees wear the regulation black mortarboard cap with tassel appropriate to the school or division from which they are being graduated, with the exception of those who already hold doctor's degrees, who are privileged to wear gold tassels.

The authorized list of tassels follows:

- Baccalaureate and Associate Degrees
  - Education—Light Blue
  - Liberal Arts—White
  - Agriculture—Maize
  - Business—Drab
  - Communications—Blue
  - Fine Arts—Brown
  - Music—Pink
  - Music Education—Light Blue
  - Home Economics—Maroon
  - Technology—Orange
  - Nursing—Apricot
  - VTI-Technology—Orange
  - VTI-Business—Drab
  - VTI-Art—White
- Master's Degrees
  - All fields—Black
- Doctor of Philosophy—Gold

GOWNS

The bachelor's gown has a closed front and long, pointed, open sleeves. The master's gown has either an open or closed front with extremely long, closed sleeves, open at the wrist; the end of the oblong sleeve is square, with an arc of a circle cut away just above the bottom. The doctor's gown may be worn open or closed. It has voluminous bell-shaped sleeves on which appear three velvet bars (usually black, but sometimes in the color of the subject area).

HOODS

The master's hood is three and one-half feet long with a three-inch-wide velvet edging of the appropriate color.

The colors for those master's degrees granted by Southern Illinois University are:

Master of Arts—White
Master of Fine Arts—Brown
Master of Music—Pink
Master of Music Education—Pink
Master of Science—Gold
Master of Science in Education—Gold

The lining is in color or colors of the institution granting the degree. The Doctor's hood is easily recognized by a four-inch width of velvet edging, the wide panels at either side, the greater length, and the full exposure of the lining. The colors of the edging most frequently seen are blue for philosophy, light blue for education, green for medicine, purple for laws, yellow for science and white for arts and letters. The colors of the lining are those of the school from which the degree is granted.

Below are listed a few schools and their colors from which faculty appearing in the academic procession have received degrees:

University of Arizona—National Red and Blue
University of Arkansas—Cardinal and White
Boston University—Scarlet and White
Bradley University—Red and White
Bryn Mawr—Old Gold and White
University of California—Gold and Yale Blue
California Institute of Technology—Orange and White
Carnegie Institute of Technology—Carnegie Tarton
Chicago University—Maroon
University of Cincinnati—Red and Black
Clark University—White and Emerald Green
Colorado State College of Education—Old Gold and Purple
University of Colorado—Gold and Silver Gray
Columbia University—Light Blue and White
Cornell University—Carnelian and White
Duke University—Yale Blue and White
University of Florida—Orange and Blue
George Peabody College for Teachers—Garnet and Turquoise
George Washington University—Dark Blue and Buff
Harvard University—Crimson
University of Houston—Red and White
University of Illinois—Navy Blue and Orange
Illinois Institute of Technology—Scarlet and Silver Gray
Indiana University—Crimson and Cream
State University of Iowa—Old Gold
Iowa State University of Science and Technology—Old Gold and Cardinal
The Johns Hopkins University—Black and Old Gold
University of Kansas—Harvard Crimson and Yale Blue
Kansas State College of Agriculture and Applied Science—Yellow Gold and Crimson
University of Kentucky—Blue and White
Louisiana State University and Agriculture and Mechanical College—Purple and Gold
Loyola University (Chicago)—Maroon and Gold
University of Maryland—Black and Old Gold
University of Massachusetts—Maroon and White

Massachusetts Institute of Technology—Cardinal and Silver Gray
University of Michigan—Maize and Azure Blue
Michigan State University of Agriculture and Applied Science—Green and White
University of Minnesota—Old Gold and Maroon
University of Missouri—Old Gold and Black
University of Nebraska—Scarlet and Cream
University of New Mexico—Silver Gray and Cherry Red
New York University—Violet
New York State College of Forestry—Orange and Black
University of North Carolina—Columbia Blue and White
Northwestern University—Purple and Gold
Ohio University—Green and White
Ohio State University—Scarlet and Gray
Oklahoma State University—Orange and Black
University of Oregon—Lemon and Emerald Green
University of Pennsylvania—Red and Blue
The Pennsylvania State University—Dark Blue and White
University of Pittsburgh—Navy Blue and Gold
Princeton University—Orange and Black
Purdue University—Black and Old Gold
University of Rochester—Dandelion Yellow
Rutgers University—Scarlet
Saint Louis University—White and Yale Blue
University of Southern California—Gold and Cardinal
Southern Illinois University—Maroon and White
Stanford University—Cardinal
Syracuse University—Orange
University of Texas—White over Orange
Tulane University—Olive Green and Light Blue
University of Utah—Red and White
University of Virginia—Navy Blue and Orange
Virginia Polytechnic Institute—Orange and Maroon
Washington University—Green and Red
University of Washington—Purple and Gold
Wayne State University—Forest Green and Old Gold
Western Reserve University—White and Scarlet
University of Wisconsin—Cardinal
University of Wyoming—Brown and Yellow
Yale University—Yale Blue

Universities outside the United States from which faculty members have received doctor's degrees:

University of Barcelona, Barcelona, Spain
University of Bratislava, Czechoslovakia
University of Cambridge, England
Free University, Berlin, Germany
University of Gottingen, Gottingen, Germany
University of Havana, Havana, Cuba
Ludwig Maximillian University, Munich, Germany
Madrid University, Madrid, Spain
University of Montreal, Montreal, Canada
University of Munich, Munich, Germany
Natal University, South Africa
National University of Mexico, Mexico City, Mexico
Osaka University, Japan

University of Oslo, Oslo, Norway
Phillips University, Marburg, Germany
University of Reading, England
Stephen Tisza University, Hungary
University of Studies in Rome, Rome, Italy
University of Tokyo, Japan

SOUTHERN ALMA MATER

CLARK MORGAN

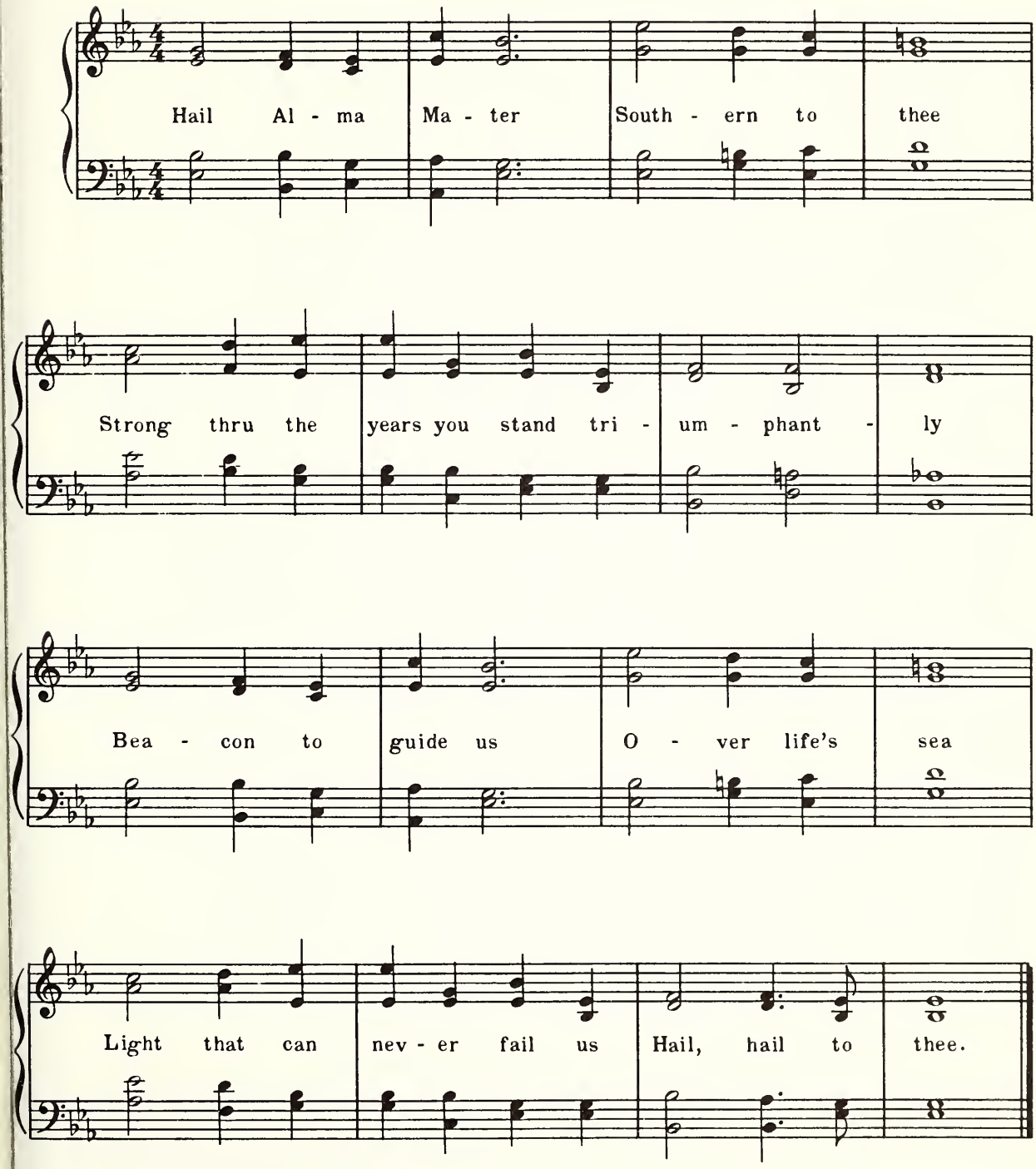

Ninety-Third Year

Commencement

Southern Illinois University

CARBONDALE, ILLINOIS

June 10, 1967

OBJECTIVES OF SOUTHERN ILLINOIS UNIVERSITY

TO EXALT BEAUTY

In God,
in nature, and
in art;
Teaching how to love the best
but to keep the human touch;

TO ADVANCE LEARNING

In all lines of truth
wherever they may lead,
Showing how to think
rather than what to think,
Assisting the powers
of the mind
In their self-development;

TO FORWARD IDEAS AND IDEALS

In our democracy,
Inspiring respect for others
as for ourselves,
Ever promoting freedom
with responsibility;

TO BECOME A CENTER OF ORDER AND LIGHT

That knowledge may lead
to understanding
And understanding
to wisdom.

Commencement

June 10, 1967

Board of Trustees

Southern Illinois University operates under the jurisdiction of a Board of Trustees created by a Charter granted by the Illinois General Assembly. The Board consists of seven members appointed by the Governor and the Superintendent of Public Instruction who serves as an ex officio member. Members are appointed for terms of six years.

Mr. Kenneth L. Davis,
Chairman ..... Harrisburg

Mr. Lindell W. Sturgis,
Vice-Chairman ..... Metropolis

Mr. Melvin C. Lockard, *Secretary* .. Mattoon

Dr. Martin Van Brown ..... Carbondale

Mr. Harold R. Fischer ..... Granite City

Mr. F. Guy Hitt ..... Benton

Mr. Arnold H. Maremont ..... Winnetka

Honorable Ray Page *(Ex officio)*
Superintendent of
Public Instruction ..... Springfield

The University

SOUTHERN ILLINOIS UNIVERSITY was established in 1869 as Southern Illinois Normal University. The shortened name became official in 1947 by action of the state legislature.

In 1874 the first building on the campus at Carbondale was completed, financed by state-appropriated funds and contributions from citizens of Jackson County. In the fall of that year, the first regular academic year for the school, 150 students were enrolled. The student population has increased steadily and now exceeds 24,500.

For some years after its establishment, Southern Illinois University operated as a two-year normal school. In 1907 it became a four-year, degree-granting institution, though continuing its two-year course until 1936. In 1943, after a vigorous campaign led by President Roscoe Pulliam, the state legislature changed the institution, which had been in theory exclusively a teacher-training school, into a university, thereby taking official recognition of the great demand in the area for diversified training.

The action of the legislature led to establishing colleges of Education, Liberal Arts and Sciences, and Vocations and Professions, offering the Bachelor of Science in Education, Bachelor of Arts, and Bachelor of Science degrees. Graduate work was instituted in 1943 and the Graduate School was formally established in 1948. At this time it was authorized to grant the Master of Arts and Master of Science degrees in addition to the Master of Science in Education. In 1952 the Master of Fine Arts degree was added to the list, the Doctor of Philosophy in 1955, and in 1956 the Master of Music and the Master of Music Education. The divisions of Communications, Fine Arts, and Rural Studies were established in 1953, and in 1955 became the schools of Communications, Fine Arts, and Agriculture, respectively. The College of Vocations and Professions was dissolved, and a School of Business was created in 1956. In 1957 the Department of Home Economics became the School of Home Economics. In 1959 the Department of Applied Science became the School of Applied Science, which, in 1961, was renamed the School of Technology to include the engineering programs. The growth of classes for adults and for those seeking technical training led to the establishment in 1953 of the Division of Technical and Adult Education, of which the Vocational-Technical Institute is a part. The Department of Nursing was established in 1955.

The Small Business Institute was established in 1954, and the Community Development Institute was established in 1956. The Labor, Latin American, and Rehabilitation institutes were created in 1957, the Transportation Institute in 1960, and the Center for the Study of Crime, Delinquency, and Corrections in 1961.

In 1949 the Belleville Residence Center was established. Then, be-

cause of the growing demand for educational opportunities in the Madison–St. Clair counties area, the University established the Alton Residence Center and the East St. Louis Residence Center in 1957. In 1959 the Southwestern Illinois agencies were organized into a unit coordinate with the Carbondale campus. These two units are now named the Carbondale Campus and the Edwardsville Campus.

The Edwardsville Campus consists of the Business Division, Education Division, Fine Arts Division, Humanities Division, Science and Technology Division, Social Sciences Division, and the Department of Nursing.

The presidents of the University have been

Robert Allyn	1874–1892
John Hull	1892–1893
Harvey W. Everest	1893–1897
Daniel B. Parkinson	1897–1913
Henry W. Shryock	1913–1935
Roscoe Pulliam	1935–1944
Chester F. Lay	1945–1948
Delyte W. Morris	1948–

Concert

7:15 P.M.

Southern Illinois Symphony

WARREN VAN BRONKHORST, D.M.A., *Conductor*

Preceding the Commencement Exercise

Carneval Ouverture ..... ANTONIN DVORAK

Order of the Exercises

CONCERT ..... *The Southern Illinois Symphony Orchestra*

PROCESSIONAL

Pomp and Circumstance, March No. 1 ..... *Edward Elgar*

THE SOUTHERN ILLINOIS SYMPHONY ORCHESTRA

WARREN VAN BRONKHORST, D.M.A., *Conductor*

INVOCATION

THE REVEREND JOSEPH VAN ROEKEL, Th.D.

First Presbyterian Church, Marion and Carterville, Illinois

ADDRESS

WILFRED LORD BROWN, M.B.E.

Minister of State for Trade, Great Britain

CONFERRING OF THE ASSOCIATE AND BACCALAUREATE DEGREES

PRESIDENT DELYTE W. MORRIS, Ph.D., D.H.L.

Presentation of Candidates

PROFESSOR ROBERT W. MACVICAR, Ph.D.
Vice-President for Academic Affairs

PROFESSOR WILLIAM J. MCKEEFERY, Ph.D.
Dean of Academic Affairs

Division of Technical and Adult Education
College of Education
College of Liberal Arts and Sciences
School of Agriculture
School of Business
School of Communications
School of Fine Arts
School of Home Economics
School of Technology

RECOGNITION OF AIR FORCE RESERVE OFFICERS

CONFERRING OF THE ADVANCED DEGREES

PRESIDENT DELYTE W. MORRIS, Ph.D., D.H.L., and
KENNETH L. DAVIS, M.S., Chairman, Board of Trustees
Presentation of Candidates

PROFESSOR ROBERT W. MACVICAR, Ph.D.
Vice-President for Academic Affairs

PROFESSOR RALPH W. RUFFNER, Ed.D.
Vice-President for Student and Area Services

PRESENTATION OF FACULTY SERVICE AWARDS

PRESIDENT DELYTE W. MORRIS, Ph.D., D.H.L.

CONFERRING OF THE HONORARY DEGREE

PRESIDENT DELYTE W. MORRIS, Ph.D., D.H.L.
Presentation of the Candidate

PROFESSOR CHARLES D. TENNEY, Ph.D.,
Vice-President for Planning and Review

PROFESSOR JOHN S. RENDLEMAN, J.D.,
Vice-President for Business Affairs

ALMA MATER ..... Clark Morgan-Daum

BENEDICTION

THE REVEREND JOSEPH VAN ROEKEL, Th.D.

RECESSIONAL

Prelude to die Meistersinger ..... *Richard Wagner*
THE SOUTHERN ILLINOIS SYMPHONY ORCHESTRA
WARREN VAN BRONKHORST, D.M.A., *Conductor*

The audience is asked to remain at their seats until the faculty and graduates have completed the recessional.

Granting of Degrees

This list contains the names of candidates for degrees, the granting of which is contingent upon the successful completion of all the requirements for the degree.

One asterisk after name indicates candidate is being graduated with honors, two asterisks indicate high honors, and three asterisks indicate highest honors.

Names of all candidates in attendence will be read by PROFESSOR ISAAC P. BRACKETT

Candidates for the Associate Degree

DIVISION OF TECHNICAL AND ADULT EDUCATION

ERNEST J. SIMON, *Dean*
HARRY SODERSTROM, *Marshal*

ASSOCIATE IN ART

Sharon Lee Abbott
Arlington Heights—*Dental Hygiene*

John Robert Axton
Jacksonville—*Commercial Art*

Stephen Carl Baer
Tuscola—*Commercial Art*

Linda Jean Belaus
Murphysboro—*Dental Hygiene*

James Tweedy Bricker
Carbondale—*Commercial Art*

William Rodgers Ciardini
Galesburg—*Commercial Art*

Cathy Susan Clendenning
Wheaton—*Dental Hygiene*

Karen Shelton Cockrum
Harrisburg—*Dental Hygiene*

Gary D. Coker
Downers Grove—*Commercial Art*

Terry L. Cooper *
Urbana—*Commercial Art*

Michael Duane Cornwell
Newman—*Commercial Art*

Barbara June Davis
Danville—*Dental Hygiene*

Linda Kay Durkee
Chester—*Dental Hygiene*

Carol M. Elliott
Carmi—*Dental Hygiene*

Martha Joyce Fry
Mt. Sterling—*Commercial Art*

Lary R. Garrett
Kewanee—*Commercial Art*

Ellen F. Haderly
Mt. Prospect—*Dental Hygiene*

Mary Ann Hanson
Des Plaines—*Dental Hygiene*

Dale Lee Hoopmann
Wheeling—*Dental Hygiene*

Patricia Lee Jensen
Glen Ellyn—*Dental Hygiene*

John Thomas Keithley
Potosi, Missouri—*Commerial Art*

Betty D. Lacy
Mattoon—*Dental Hygiene*

Linda Lee Mayo
Bradley—*Commercial Art*

Paul Richard McLane
Arcola—*Commercial Art*

Michael Allen McLintock
Peoria—*Commercial Art*

Beverly L. Hutton Meyer
Chicago—*Dental Hygiene*

Gary A. Meyer
Florissant, Missouri—*Commercial Art*

Carole Jean Nance
Taylorville—*Commercial Art*

Jean Marie Nebel
East St. Louis—*Dental Hygiene*

Sharon K. Newell
Laura—*Dental Hygiene*

Mary Elizabeth Nixon
Marion—*Dental Hygiene*

Sue Ellen Rezner
Arlington Heights—*Dental Hygiene*

Mary J. Richards
Rockford—*Dental Hygiene*

Thomas H. Ridinger
Carbondale—*Commercial Art*

Ronald Gene S. Rippelmeyer
Chester—*Commercial Art*

Daphne Yvonne Ritchie
Windsor—*Commercial Art*

Karen Elizabeth Ruhs
Basco—*Commercial Art*

Thomas Edward Schaller
Chicago—*Commercial Art*

Katherine Jane Utter Sewell
Harrisburg—*Dental Hygiene*

James Robert Simantel
Naperville—*Commercial Art*

James F. Simmons
Aurora—*Commercial Art*

Tameysin Dell Souther
Springfield—*Commercial Art*

Margaret Ann Tate
Raleigh—*Dental Hygiene*

Douglas S. Thompson
Marion—*Commercial Art*

Teddy J. VanCleve
Carbondale—*Commercial Art*

Jerry Ray Wade
Noble—*Commercial Art*

Rosemary Webster
Hillside—*Dental Hygiene*

Sharon Ann Weihman
Aurora—*Dental Hygiene*

Harvey E. Zeigler III
Marion—*Commercial Art*

IN ABSENTIA

Cathy Lee Archer
Benton, Kentucky—*Dental Hygiene*

James William McKinney
Carbondale—*Commercial Art*

David Albert Reed *
Carbondale—*Commercial Art*

DIVISION OF TECHNICAL AND ADULT EDUCATION

ASSOCIATE IN BUSINESS

Larry Edward Ade
Pana—*Accounting*

Nancy Kay Aichele
Shelbyville—*Medical Secretarial*

Janet Colleen Aitken *
Mt. Vernon—*Executive Secretarial*

Donald Ernest Alexander
Benton—*Cooperative Retailing*

Marsha Jo Ansley
Mt. Vernon—*Legal Secretarial*

Mary Francine Badgett
Mt. Vernon—*Legal Secretarial*

Cheryl Lee Baxter
Mulkeytown—*Cooperative Retailing*

Roger Lynn Benedict
Herrin—*Accounting*

Jerry L. Buckles
Mt. Pulaski—*Electronic Data Processing*

Frank Newell Canaday
Carbondale—*Electronic Data Processing*

Faye Ellen Caraway
Murphysboro—*Executive Secretarial*

Sharon K. Chancey
Murphysboro—*Executive Secretarial*

Francis Alan Chase
Prairie City—*Accounting*

Susan Cherney
Chicago—*Legal Secretarial*

Beverly Ann Christianson
Evergreen Park—*Executive Secretarial*

Stanley A. Coers
New Holland—*Electronic Data Processing*

Donald Eugene Colby
Hennepin—*Electronic Data Processing*

Mary F. Commean
DuQuoin—*Executive Secretarial*

Gayle Wynn Conard
Ottawa—*Executive Secretarial*

Cathleen M. Cramer
Stickney—*Medical Secretarial*

Kathleen Marie Culen
Chicago—*Cooperative Retailing*

Biars Davis, Jr.
North Chicago—*Cooperative Retailing*

Sonny Gay Diemer
Odell—*Executive Secretarial*

Roberta Marie Easton
Murphysboro—*Legal Secretarial*

Frances Marie Eisfelder
Pinckneyville—*Medical Secretarial*

Arthur Epplin
Pinckneyville—*Accounting*

Linda Kay Farneti
Flossmoor—*Executive Secretarial*

Barbara Marie Ferrarini
Glenview—*Executive Secretarial*

Carol Jean Gallup
Orford, New Hampshire—*Cooperative Retailing*

Janice Ann Giachetti
Gillespie—*Cooperative Retailing*

John Thomas Gladden
Carbondale—*Electronic Data Processing*

Thomas Jay Goodwine
Oakwood—*Cooperative Retailing*

Martha A. Gray
Fairfield—*Executive Secretarial*

Gary Lynn Haars
Geneseo—*Electronic Data Processing*

Dennis Dean Harre
Nashville—*Electronic Data Processing*

Steven C. Harris
Alto Pass—*Accounting*

Nancy Lee Heilig
Arlington Heights—*Cooperative Retailing*

Iva Jo Houston
Dongola—*Executive Secretarial*

Ruth Elaine Hudson
West Frankfort—*Legal Secretarial*

Martin Joseph Hullinger
Lincoln—*Cooperative Retailing*

Carol Jean Isom
Sesser—*Executive Secretarial*

Pauline C. Jacobsen
Yonkers, New York—*Medical Secretarial*

Linda Sue Jeffrey
Pana—*Legal Secretarial*

Cheri Kay Johnson
Danville—*Medical Secretarial*

Sandra Marymarie Kalous
Woodridge—*Medical Secretarial*

Lorraine M. Kimery
Mattoon—*Executive Secretarial*

Glenda J. King
Fairfield—*Executive Secretarial*

Sandra Kay Kirkland
Centralia—*Legal Secretarial*

Dale Armin Kirsch
Collinsville—*Electronic Data Processing*

Larry Leroy Wilbur Koerber
Freeburg—*Accounting*

Teresa Jo Leonard
Streator—*Medical Secretarial*

Liselotte Liebscher
Carterville—*Accounting*

Richard Wayne Livesay
Arthur—*Cooperative Retailing*

Elaine Kay McEachron *
Downers Grove—*Cooperative Retailing*

Linda Sue McPheron
Mattoon—*Executive Secretarial*

Diane Lyn Meeker
Strasburg—*Legal Secretarial*

Donnie Lee Midgett
Marion—*Accounting*

Mary Jane Moon
Annawan—*Executive Secretarial*

William H. Moorman
Johnston City—*Accounting*

Richard K. Musgrave
Robinson—*Electronic Data Processing*

Charlene Ann Neilson *
Sparta—*Legal Secretarial*

Frank Joseph Neiman
Wheaton—*Cooperative Retailing*

Rita Ann Newton
Buncombe—*Executive Secretarial*

Alice Jean Norris
Streator—*Medical Secretarial*

Gerald Paul Odell
Piasa—*Cooperative Retailing*

Steven Smallwood Palm
Chicago Heights—*Cooperative Retailing*

Gordon Joel Peters
Marion—*Cooperative Retailing*

Marcia M. Peterson
Kankakee—*Executive Secretarial*

Michael Carl Quiram
Benson—*Electronic Data Processing*

Gene Ray
Raymond—*Accounting*

Kent Rhoads
Carlinville—*Accounting*

Linda Kay Rigg *
Mineral—*Executive Secretarial*

Carol Lynn Rogers
DuQuoin—*Executive Secretarial*

Gary Lyn Rose
Benton—*Electronic Data Processing*

Judith Ann Royston
St. Charles, Missouri—*Electronic Data Processing*

Beverly Ann Sass
Hinsdale—*Electronic Data Processing*

Judith E. Sexton
Canton—*Executive Secretarial*

Candace Lynn Bercaw Smith
Springfield, Ohio—*Electronic Data Processing*

Sylvia Kay Smith
Princeton—*Electronic Data Processing*

Ruth Lynne Soter
Glenview—*Medical Secretarial*

Linda Kay Spangler
Urbana—*Executive Secretarial*

Dwight Eugene Springs
Johnston City—*Electronic Data Processing*

Leonard Franklin Squires
Carterville—*Electronic Data Processing*

Janis Sue Staser
Salem—*Legal Secretarial*

Mary Judith Strausbaugh
Hillsboro—*Medical Secretarial*

Richard Milton Sullivan
Minonk—*Electronic Data Processing*

Judith Ann Sunderman
Belleville—*Legal Secretarial*

Nancy M. Tarro
Elgin—*Legal Secretarial*

Kathlyn Anne Vander Vort
Arlington Heights—*Cooperative Retailing*

Harley Eldridge Ward
Goreville—*Electronic Data Processing*

Thomas W. Williams
Carbondale—*Electronic Data Processing*

Richard N. Wimberly
Mt. Olive—*Accounting*

James Harold Wright
Marengo—*Electronic Data Processing*

Janet Sue Zurkammer
Lincoln—*Electronic Data Processing*

IN ABSENTIA

Terry Lee Adelhardt
Troy—*Cooperative Retailing*

John Lowrie Fye III
Olney—*Cooperative Retailing*

Diane Lynn Henry
Rock Island—*Executive Secretarial*

George F. Moorleghen
New Baden—*Electronic Data Processing*

James Arthur Quayle
Olney—*Cooperative Retailing*

Nancy Frazer Shadowen
Richmond, Virginia—*Cooperative Retailing*

Joy Ann Simmons
Mounds—*Legal Secretarial*

Susan Smith
Chicago—*Cooperative Retailing*

Jack Joseph Vesecky
Riverside—*Cooperative Retailing*

DIVISION OF TECHNICAL AND ADULT EDUCATION

ASSOCIATE IN TECHNOLOGY

Michael Richard Adams
Des Plaines—*Aviation Technology*

Dennis John Alderks
Chana—*Automotive Technology*

Darrel Max Alvis
Mt. Vernon—*Machine Tool Technology*

John Rudolph Andolsek
Marion—*Machine Tool Technology*

Richard Frank Ascherl
Skokie—*Automotive Technology*

Norman Wayne Ashcraft
Carterville—*Automotive Technology*

Oscar Bruce Baird
Carbondale—*Building Construction Technology*

C. David Baker
Oregon—*Automotive Technology*

John H. Balster
Littleton—*Machine Drafting and Design Technology*

Jerry W. Bandy
Litchfield—*Machine Drafting and Design Technology*

Bill G. Barham
Johnston City—*Automotive Technology*

Eugene B. Barns
Altamont—*Forest Products Technology*

Russell Lee Barringer
Murphysboro—*Automotive Technology*

Dan Eugene Baugher
Windsor—*Automotive Technology*

Bernie R. Beard
New Berlin—*Architectural Drafting and Design Technology*

Robert Herbert Beckwith
Vandalia—*Electronics Technology*

Anthony R. Bove
Rockford—*Automotive Technology*

Judson Ray Bruce
Roodhouse—*Automotive Technology*

Richard Clyde Carlyle
Bethany—*Electronics Technology*

Alfonso B. Castro
Waukegan—*Architectural Drafting and Design Technology*

Thomas Gene Chambers II
Decatur—*Printing Technology*

Clarence Edward Clark
Beardstown—*Electronics Technology*

Robert Raymond Clay
Urbana—*Architectural Drafting and Design Technology*

James Richard Clegg
Hazel Crest—*Electronics Technology*

Michael Joseph Cler
Penfield—*Architectural Drafting and Design Technology*

James Edward Coan
Murphysboro—*Aviation Technology*

Joe Steven Cooley
Mattoon—*Aviation Technology*

Ronald Calvin Coombs
Arthur—*Architectural Drafting and Design Technology*

Denny Martin Corbell
Vandalia—*Electronics Technology*

Larry Ray Cox
Naylor, Missouri—*Architectural Drafting and Design Technology*

Richard A. Craig
Rutland—*Automotive Technology*

Joseph L. Crain
Carterville—*Mortuary Science*

Larry Edward Davies
Eldorado—*Electronics Technology*

Gary Dean Daymude
Altona—*Dental Laboratory Technology*

James Allen deBoer
Frankfort—*Architectural Drafting and Design Technology*

Ronald Samuel Derenzis
Franklin Park—*Printing Technology*

Tommy D. Dickerson
Taylorville—*Automotive Technology*

Alvin George Diemer
Pontiac—*Machine Tool Technology*

Philip M. Donaldson
Clinton—*Automotive Technology*

Eddie Ray Echols
Mt. Vernon—*Machine Tool Technology*

Randy Lee Elston
Carbondale—*Aviation Technology*

James William England
Murphysboro—*Aviation Technology*

Jim W. Ewen
Broadview—*Machine Tool Technology*

David C. Fitzsimmons
Streator—*Printing Technology*

Richard A. Flynn
Park Ridge—*Printing Technology*

Richard Lyle Fowler, Jr.
Bloomington—*Machine Drafting and Design Technology*

Thomas Alan Fowles
Wauconda—*Machine Drafting and Design Technology*

Janice Ann Giachetti
Gillespie—*Dental Laboratory Technology*

Robert Joseph Gravina
Pittsburgh, Pennsylvania—*Printing Technology*

Robert E. Green
Dalton City—*Forest Products Technology*

Leonard Alan Griebaum
University City, Missouri—*Dental Laboratory Technology*

Steven E. Gulso
Mt. Pulaski—*Automotive Technology*

William Constantine Hadgikosti
Grosse Point Shores, Michigan—*Dental Laboratory Technology*

George C. Haenisch
Wheaton—*Automotive Technology*

Gordon W. Hagler
Garden City, Kansas—*Dental Laboratory Technology*

Edward Joseph Harms
Sterling—*Dental Laboratory Technology*

Willis James Hern
Columbia—*Electronics Technology*

Michael Lee Hickman
Decatur—*Automotive Technology*

Frank Alan Hinz
Rantoul—*Architectural Drafting and Design Technology*

Gerald Holliday
Litchfield—*Automotive Technology*

Jimmy D. Holshouser
Edwardsville—*Architectural Drafting and Design Technology*

Gene L. Holtz
East Alton—*Architectural Drafting and Design Technology*

Johnny E. Houghlan
Johnston City—*Electronics Technology*

Larry Dale Jensen
Waukegan—*Dental Laboratory Technology*

James David Johnson
Taylorville—*Automotive Technology*

John Burnell Jones *
DuQuoin—*Printing Technology*

Prasert Kanchanacharoen
Bangkok, Thailand—*Architectural Drafting and Design Technology*

Erwin Russell Keller *
St. Louis, Missouri—*Forest Products Technology*

Stephen Vincent Kelly
Peoria Heights—*Automotive Technology*

Michael Paul Kettelkamp
Nokomis—*Architectural Drafting and Design Technology*

Delbert Earl Knecht
Shobonier—*Electronics Technology*

Larry E. Knight
Crossville—*Automotive Technology*

Harold Randall Knox
Peoria—*Printing Technology*

Robert Otto Kolkmeyer
Alton—*Aviation Technology*

Charles James Kopecky, Jr.
Addison—*Printing Technology*

Donald H. Korte
Metropolis—*Machine Tool Technology*

James Leo Kroening
Montgomery—*Electronics Technology*

John Fritz Kroening, Jr.
Montgomery—*Electronics Technology*

William T. Kuhlman
Ava—*Automotive Technology*

Llewelyn E. Kukla
Herrin—*Dental Laboratory Technology*

John Allen Laslie, Jr.
Godfrey—*Electronics Technology*

Larry F. Leach
O'Fallon—*Electronics Technology*

Frank P. Lenertz
West Chicago—*Forest Products Technology*

Michael Walter Loftus
Ivesdale—*Machine Tool Technology*

Richard Wayne Magnuson
Champaign—*Architectural Drafting and Design Technology*

David J. Marchiando
Downers Grove—*Automotive Technology*

Stuart Ayers Mayfield
Carlinville—*Aviation Technology*

Roland Dale McBride
Hardin—*Machine Drafting and Design Technology*

William Charles McCormick
Sterling—*Electronics Technology*

Jerry Alan McGee
Longview—*Automotive Technology*

Michael Lee Medlin
Bridgeport—*Architectural Drafting and Design Technology*

Donn W. Miller
Burlington—*Machine Drafting and Design Technology*

Gregory Paul Miller
Chicago—*Dental Laboratory Technology*

Glen A. Moore
Hazel Crest—*Electronics Technology*

Kenneth Neal Moreland
Peoria—*Electronics Technology*

Richard D. Moye
Omaha—*Automotive Technology*

Glenn Alan Mueller
Des Plaines—*Machine Drafting and Design Technology*

John M. Mundstock
Springfield—*Dental Laboratory Technology*

William Hobart Murphy
Marshall—*Architectural Drafting and Design Technology*

Gary Andrew Nelson
Prospect Heights—*Mortuary Science*

Dwight David New
Robinson—*Machine Drafting and Design Technology*

David Eugene Nichols
Mascoutah—*Automotive Technology*

Thomas A. Nicholson
Paris—*Machine Tool Technology*

Harold William Osby
Aurora—*Dental Laboratory Technology*

James Edward Passe
Chillicothe—*Machine Drafting and Design Technology*

David Paul Phillippe
Champaign—*Machine Drafting and Design Technology*

Marshel W. Poff
Noble—*Electronics Technology*

Gerald Lee Potter
Des Plaines—*Electronics Technology*

Charles Wright Powell
Carbondale—*Electronics Technology*

Frederick William Proball
Villa Park—*Printing Technology*

Gene Arlon Pullen
Godfrey—*Automotive Technology*

Harlan Max Radue
Geneseo—*Automotive Technology*

Peter D. Rawlinson
Crossville—*Automotive Technology*

John F. Regan
Springfield—*Electronics Technology*

Ralph Ronald Rodenmeyer
Ste. Genevieve, Missouri—*Machine Tool Technology*

Wendell M. Ross
Modesto—*Dental Laboratory Technology*

Hugh David Scates
Shawneetown—*Automotive Technology*

Dennis L. Scheu
Tuscola—*Automotive Technology*

Kenneth Glenn Schoof
Varna—*Automotive Technology*

John Wayne Schutt
Elmhurst—*Automotive Technology*

Lawrence E. Settle
Hillsboro—*Electronics Technology*

Willard Frank Shashack
Edwardsville—*Forest Products Technology*

Robert Joseph Shoffstall
West Liberty—*Electronics Technology*

Donald L. Sivels
Colp—*Electronics Technology*

Floyd Ernest Smith
Tolono—*Electronics Technology*

Michael B. Smith
Marion—*Machine Tool Technology*

Michael J. Sneddon
Galesburg—*Architectural Drafting and Design Technology*

John J. Soprych, Jr.
Lombard—*Electronics Technology*

Joseph W. Spears
Shelbyville—*Automotive Technology*

Laurence Carlton Staples
Lockport—*Aviation Technology*

Albert Walter Staszak
Downers Grove—*Machine Drafting and Design Technology*

Russell Nicholas Steffen
Altamont—*Forest Products Technology*

Earl Allen Stewart
Mulberry Grove—*Machine Tool Technology*

James Victor Stripling
Jackson, Tennessee—*Dental Laboratory Technology*

Edward A. Taylor, Jr.
Mounds—*Printing Technology*

Somchai Thipkhosithkun
Nakornpanom, Thailand—*Architectural Drafting and Design Technology*

Gary Ernest Tuntland
Kankakee—*Automotive Technology*

John Cooper Urish
Green Valley—*Electronics Technology*

Michael Eugene Wachter
Latham—*Automotive Technology*

Bernard John Walk
Neoga—*Dental Laboratory Technology*

Richard T. Walters
Champaign—*Aviation Technology*

Dan W. Walthes
Mascoutah—*Forest Products Technology*

Stephen D. Weid
Stillwell—*Aviation Technology*

Neil Douglas Whipple
Arcola—*Electronics Technology*

Gaines Darrell Witty
East Prairie, Missouri—*Machine Tool Technology*

Willard Gene Wood
Carbondale—*Electronics Technology*

Robert Neill Woods
Benton—*Dental Laboratory Technology*

Richard Olen Wright
Bloomington—*Electronics Technology*

IN ABSENTIA

Delbert Sylvester Beard
Sparta—*Electronics Technology*

Kenneth D. Boden
Bushnell—*Electronics Technology*

Steven D. Bowman
Golconda—*Building Construction Technology*

Kent Alan Burns
Cambridge—*Forest Products Technology*

Dennis L. Creek
Lansing, Michigan—*Automotive Technology*

John Lenz Gahle
Carlinville—*Forest Products Technology*

Lawrence S. Haag
Waukegan—*Forest Products Technology*

Michael A. Joop
Champaign—*Building Construction Technology*

G. Bryan Leach
Carterville—*Automotive Technology*

Scott A. Levin
Park Ridge—*Automotive Technology*

Robert Allan Littlehale
Lincoln—*Architectural Drafting and Design Technology*

Connell J. Myers
Olney—*Automotive Technology*

Ashvin D. Naik
Lusaka, Zambia—*Machine Tool Technology*

Clifford R. Pitts, Jr.
LaGrange Park—*Machine Drafting and Design Technology*

Dickie Ray Price
Fairfield—*Automotive Technology*

Mohammad Ali Samim
Tehran, Iran—*Architectural Drafting and Design Technology*

Raymond A. Spohnholtz
Stickney—*Forest Products Technology*

James Cook Suttie III
Springfield—*Electronics Technology*

Candidates for the Bachelor's Degree

COLLEGE OF EDUCATION

ELMER J. CLARK, *Dean*
DALE E. KAISER, *Marshal*
RONALD A. NEWELL, *Assistant Marshal*
EDWARD B. SASSE, *Assistant Marshal*

BACHELOR OF MUSIC EDUCATION

IN ABSENTIA

Dale Lester Bode
Edwardsville—*Music*

BACHELOR OF SCIENCE

Katherine Anne Abbott
Lincoln—*Social Studies*

Lawrence Henry Ackerman
Sherman—*Physical Education for Men*

Susan Jacqueline Akkeron
Melrose Park—*Elementary Education*

Linda Sue Allen
Anna—*Elementary Education*

Jane Hester Allsup
Sesser—*Elementary Education*

Diane Jean Ambrose
Roselle—*Elementary Education*

Alice L. Anderson
Xenia—*Elementary Education*

Charles Covey Anderson
Mundelein—*Social Studies*

Pamela Mary Anderson
Carbondale—*Elementary Education*

Vera Lucille Arnold
Simpson—*Mathematics*

Tom George Ashman
Murphysboro—*Physical Education for Men*

Vicki Ellen Ashmore
Gibson City—*Physical Education for Women*

Mary Ellen Atchison
Carbondale—*Physical Education for Women*

Carole Ann Augustine
Livingston—*English*

Michael J. Auriene
Cicero—*Biological Sciences*

Walter J. Baginski
Chicago—*English*

M. Dianne Bailey
DuQuoin—*English*

James Ralph Baird
Salem—*Social Studies*

G. Allen Baker
Pawnee—*Physical Education for Men*

Diane Elinor Ball
Joliet—*Elementary Education*

Robert John Ballantine, Jr.
Lockport—*Physical Education for Men*

Kenneth Lee Ballard
Princeton, Indiana—*Business Teacher Education*

Susan Marie Balmes
Evanston—*Elementary Education*

Norma Mae Barrow
Metamora—*English*

Jerome Anthony Bartinikas
Carbondale—*Social Studies*

Janice Dawn Beck
Oswego—*Elementary Education*

Robert G. Becker
Peru—*History*

Nancy L. Becraft
Roseville—*Elementary Education*

Frank J. Benedict
East Moline—*Recreation and Outdoor Education*

Janice Elaine Bennett
Moline—*Elementary Education*

Jay Phillip Bennett
Sumner—*Mathematics*

Thomas Mitchell Bennett
Carterville—*Government*

Robert Joseph Bernstein
Chicago—*Physical Education for Men*

Barbara Marie Bigott
Calumet City—*Elementary Education*

Carol Anne Black
Mt. Vernon—*Foreign Languages*

Michael Robert Boegler
Rochester, Michigan—*Geography*

Myra Dian Noakes Born
Murphysboro—*English*

Beverly F. Provart Boschert
Tamaroa—*Mathematics*

Catherine Barbara Boyne
Belleville—*Special Education—Mentally Retarded*

Janice L. Brennan
St. Louis, Missouri—*Elementary Education*

Dennis Brock
West Frankfort—*Special Education—Mentally Retarded*

Pat Louise Brueckner
Perryville, Missouri—*Business Teacher Education*

Eileen R. Bruns
Cutler—*Elementary Education*

Dinah Lee Buckley
Argenta—*English*

Susan Elaine Buczek
Thornton—*Business Teacher Education*

Andrea G. Bugaieski
Christopher—*English*

Carole Faith Buie
Cairo—*Elementary Education*

William John Bulat
Downers Grove—*Physical Education for Men*

Barbara Ann Hawkins Burd
Kankakee—*Business Teacher Education*

Patricia Joan Burg
Rochelle—*Elementary Education*

Portia Delvera Burkhardt
Waterloo—*Foreign Languages*

Barbara Jean Cagle
Carbondale—*Elementary Education*

Ruby Lee Caldwell
Tamms—*Business Teacher Education*

John Thomas Calvert
Carterville—*Elementary Education*

Ernest Dean Carani
Deerfield—*Physical Education for Men*

William Henry Carel III
Bradley—*Physical Education for Men*

Barbara Clare Carl
Centralia—*Elementary Education*

Clara Louise Carlisle
Marion—*Elementary Education*

Jon Douglas Carlson
Elgin—*Elementary Education*

Sandra Allard Carron
East St. Louis—*Elementary Education*

Edith Elizabeth Carson
Oakdale—*Elementary Education*

Charles Louis Carter
Carbondale—*Recreation and Outdoor Education*

Charles Ira Cash
Marion—*Elementary Education*

Francisco Castillo
Washington—*Physical Education for Men*

James M. Cherry
Vienna—*Recreation and Outdoor Education*

William Edward Chmielewski
Chicago—*Physical Education for Men*

William B. Cissell
Red Bud—*Health Education*

Nicholas Gregory Ciulla
Park Ridge—*English*

Sharon Loretta Clayton
Mattoon—*Art*

Claudette Sherry Cleveland
O'Fallon—*Art*

Roberta Ann Colilla
Carbondale—*Elementary Education*

Pam Elizabeth Collignon
Evanston—*Elementary Education*

Dorothy Leah Cook
Sturgis, Kentucky—*Biological Sciences*

James R. Cook
Eldorado—*Health Education*

Ruth Ann Crane
Sandoval—*Mathematics*

Patrick Joseph Cronin
Chicago—*Social Studies*

Gary Joseph Curto
Raleigh—*Recreation and Outdoor Education*

Sherry Lee Dailey
Belleville—*Elementary Education*

Mark Edward Danby
Paris, Tennessee—*Recreation and Outdoor Education*

Gail Darleen Daniels
Centralia—*Elementary Education*

Gale Gilbert Daniels, Jr.
Ava—*Art*

Linda Jeanne Dannhauser
Jericho, New York—*Elementary Education*

Carol Ann Daubs
Mt. Erie—*Kindergarten-Primary Education*

Malcolm L. David
Chicago—*Physical Education for Men*

Hardin Allen Davis, Jr.
Carbondale—*Social Studies*

Jimmie Ray Davis
Perryville, Missouri—*Recreation and Outdoor Education*

Joyce Ann Davis
Waterloo—*English*

Roberta Nejdl Dean
Carbondale—*Elementary Education*

Mary E. Delhaute
Carbondale—*Kindergarten-Primary Education*

S. Ruth Depriest
Toledo—*Special Education—Mentally Retarded*

Bogoljub Dimitrijevich
Carbondale—*Physical Education for Men*

Ruth Ann Dirks
Petersburg—*History*

Charlotte Lee Dolack
Springfield—*Social Studies*

David Joseph Domingez
Kewanee—*Foreign Languages*

Donald Wayne Dunn
Cypress—*Social Studies*

Robert Wesley Dunn
Brighton—*Mathematics*

Robert Hutchison Dvorak
Westchester—*History*

John Hall Eckhardt
Baraboo, Wisconsin—*Physical Education for Men*

Martha Lynn Edmison ***
Mt. Vernon—*Mathematics*

Lois Ann Eggemeyer
Chester—*Elementary Education*

Charles George Ekdahl
Chicago—*Recreation and Outdoor Education*

John Rustislav Eliasik
Chicago—*Physical Education for Men*

Terry Michael Elms
Stonefort—*Elementary Education*

Kathleen Endsley
Harrisburg—*English*

John S. Epps, Jr.
Yonkers, New York—*Elementary Education*

Jeanne Ann Ertel
Mendon—*Physical Education for Women*

Barbara Ann Gurley Erwin
Johnston City—*Physical Education for Women*

Darlene Ann Essenpreis
Breese—*Elementary Education*

Jane Irene Eubanks
Shawneetown—*Elementary Education*

Richard John Evertz
St. Louis, Missouri—*Physical Education for Men*

Judith Anne Sager Falline
Collinsville—*Elementary Education*

Carol Hilliard Farner
Marion—*Physical Education for Women*

Patricia Ann Felty
Carbondale—*Business Teacher Education*

Thaddeus Walter Ferguson
Blue Island—*Physical Education for Men*

Alfreda Sallie Fields
Harvey—*Kindergarten-Primary Education*

Sheila Zima Fisher
Evergreen Park—*Elementary Education*

Janelle Ann Floreth
Litchfield—*Elementary Education*

Larry Gene Franklin
Nashville—*Physical Education for Men*

Connie Frantz
Harrisburg—*English*

Marsha Clark Frazier
Chicago—*Kindergarten-Primary Education*

Sharon Ruth Friedman
Chicago—*Elementary Education*

Margaret Faulks Frihart
Carbondale—*Elementary Education*

Annette Louise Funkhouser
Hermann, Missouri—*Physical Education for Women*

Sylvia Gail Galles
Thompsonville—*Elementary Education*

Sally Ann Galliher
Metropolis—*Business Teacher Education*

Michael Thomas Galvin
Aurora—*Recreation and Outdoor Education*

Mary Lucille Gamby
Carbondale—*Elementary Education*

Phyllis Hayes Gard
Peoria—*Business Teacher Education*

Ann Michele Garrett
DuQuoin—*English*

Joanne Marie Garross
Carterville—*Elementary Education*

Holcy Gay
Chicago—*Biological Sciences*

Derek Rea George
Carbondale—*Elementary Education*

Brenda Marie Gerardi
O'Fallon—*Elementary Education*

Morris N. Geselter
Chicago—*Government*

Patricia Ann Giberson
Centralia—*Physical Education for Women*

Elizabeth Ann Giles *
Eldorado—*Elementary Education*

Sarah Elizabeth Giles
Zeigler—*Elementary Education*

Sheila Marie Goin
Mt. Carmel—*Elementary Education*

Mary Loise Goodman
Carbondale—*Elementary Education*

Darlene J. Goodson
Harrisburg—*Business Teacher Education*

Sandra Goodwin
Flat Rock—*Physical Education for Women*

Thomas Joseph Gorton, Jr.
Cranston, Rhode Island—*Physical Education for Men*

Sharon Jeanne Grabert *
Mt. Vernon, Indiana—*Foreign Languages*

Maria Theresa Grana *
St. Louis, Missouri—*Elementary Education*

Danny G. Gray
Marion—*Elementary Education*

Thomas S. Green
Gorham—*Recreation and Outdoor Education*

Charles Sanford Greenberg
Chicago—*Speech*

William Frank Grieco
Carle Place, New York—*Physical Education for Men*

Carol Ann Griffith
Royalton—*Business Teacher Education*

Kathleen Gail Gross
Glen Ellyn—*Elementary Education*

Linda Jacqueline Guinn *
Carbondale—*Elementary Education*

Susan Merry Hackbarth
Chicago—*Elementary Education*

Evan Hacker
Yonkers, New York—*English*

Jeffrey Wayne Hacker
Freeburg—*Physical Education for Men*

John M. Hagan
Carbondale—*Mathematics*

Evelyn Marie Hagans
Ava—*Special Education—Mentally Retarded*

June Ellen Hake
Hoyleton—*Elementary Education*

David Marshall Hall
West Frankfort—*Elementary Education*

Patricia Ann Hall
McLeansboro—*History*

Mae Louise Maxton Hanna
Hurst—*English*

Karen Sue Hanson
Salem—*Elementary Education*

Alan G. Hardesty
Carbondale—*Physical Education for Men*

Linda Jo Harris
Benton—*Elementary Education*

Sandra Louise Harriss
Caseyville—*History*

James W. Hart
Morton Grove—*Physical Education for Men*

Linda Louise Havens
Warsaw—*Elementary Education*

Janice Vaughn Hayes
Brownfield—*Elementary Education*

Gene R. Hays
Marissa—*Social Studies*

Barbara Ann Heidell
St. Louis, Missouri—*English*

Charles W. Heine
Metropolis—*Biological Sciences*

Rita Ann Heine
Sparta—*Elementary Education*

Jennifer Ann Helm
Dongola—*Elementary Education*

Norma Jean Sullivan Helton
Valier—*Elementary Education*

Laura L. Hertter
Vienna—*Elementary Education*

Mary Kathleen Hess
Prairie du Rocher—*Special Education—Mentally Retarded*

Linda Skipper Hill
Blue Mound—*English*

Carol Ann Hillis
Chicago—*Special Education—Mentally Retarded*

Diane V. Hlavacek
Clarendon Hills—*Biological Sciences*

Richard Wayne Hopper
East Alton—*Biological Sciences*

Ruth Horsley *
Carterville—*Elementary Education*

Carol L. Horton
Carbondale—*Elementary Education*

Ronald Keith House
Whittington—*Biological Sciences*

Sherry Ann Hudgens
Marion—*Kindergarten-Primary Education*

Jane Marie Hughson
Alton—*Elementary Education*

Richard Ferrold Ingram
Chicago—*Social Studies*

Thomas Leon Isbell
Carterville—*English*

Susan Isoe
Chicago—*Biological Sciences*

Billy Gene Jackson
Zeigler—*Social Studies*

Jackie Jean Jarman
Secor—*Elementary Education*

Emily Anne Jedlick
Carterville—*Kindergarten-Primary Education*

Pamela Kidd Jennings
Murphysboro—*Elementary Education*

Ann Elizabeth Johnson
Granite City—*Special Education—Mentally Retarded*

Nancy Lynn Johnson
Cambridge—*Elementary Education*

Paul David Johnson
Champaign—*Biological Sciences*

Janice Faye Jones
Wood River—*Business Teacher Education*

Ronald William Jones
Carbondale—*Physical Education for Men*

James M. Jordan
Carmi—*Elementary Education*

Marsha Lane Journey
Carrollton—*Elementary Education*

Richard Joseph Kalina
North Riverside—*Mathematics*

Arthur William Karsel, Jr.
Chicago—*Elementary Education*

Judith Ann Kasanda
Des Plaines—*Elementary Education*

Richard Edward Keane
Chicago—*Social Studies*

Brenda Kay Kennedy
Herrin—*Mathematics*

Vivian W. Kerley *
Carbondale—*Kindergarten-Primary Education*

Stephanie King
Crystal Lake—*English*

Sarah Eva Koenig
Murphysboro—*Elementary Education*

Charles F. Krabec
Maywood—*Biological Sciences*

Mary Alice Kroencke
Carbondale—*History*

Carol Jean Cordelia Kunz
Smithton—*Elementary Education*

Linda Boyd LaFoon
Anna—*Physical Education for Women*

Jane Ann McGaughey Lamont
Carbondale—*Elementary Education*

George William LaMorte
Blue Island—*Physical Education for Men*

Lynn L. Lard
Auburn—*Recreation and Outdoor Education*

Maryann Fowler Lard
Centralia—*Recreation and Outdoor Education*

Janis Kay L'Ecluse
Kewanee—*Elementary Education*

Earline Kay Leek
Valier—*Physical Education for Women*

Carol Lee Lence
Anna—*Elementary Education*

Janice Dorothy Lindbloom
Chicago—*Elementary Education*

Doris Irene Lingle
Goreville—*Elementary Education*

Margaret Littlefair
Johnston City—*Business Teacher Education*

Tena Lenede Lockett
Carbondale—*English*

William Dean Lodge
Chester—*Recreation and Outdoor Education*

Harley Bruce Logsdon
Litchfield—*Foreign Languages*

Brenda S. Loverkamp
Belleville—*Recreation and Outdoor Education*

Vicki S. Lungwitz
Carbondale—*English*

Ramonda May Luttrell
Salem—*Elementary Education*

Laura Lee Lytle
Lake Bluff—*Recreation and Outdoor Education*

Beverly Jean MacCallum
Rockford—*Elementary Education*

Marlene Ellen Maintz
New York, New York—*Kindergarten-Primary Education*

Larry Edward Malone
Alma—*History*

Larry Michael Mamula
East Chicago, Indiana—*Physical Education for Men*

Esther K. Mann
Metropolis—*Elementary Education*

Karl E. Maple
Elkville—*Government*

Evelyn Rachel Mardat
Park Forest—*Elementary Education*

Gary Edward Martyn
Rantoul—*Social Studies*

Robert Louis Masini
Rock Falls—*Business Teacher Education*

Diehl John Fletcher McClure
Gibson City—*Social Studies*

Marilyn Jane McConnell
Dwight—*Elementary Education*

Clara Louise McDaniel
Centralia—*Elementary Education*

Marsha Rea McEndree **
Benton—*Elementary Education*

Ellen Jane McGuire
Mt. Carmel—*English*

Sandra Rose McNash
Bradley—*Physical Education for Women*

Nancy Kay McPherson
Herrin—*Elementary Education*

Martha Jane McWhorter
Irvington—*Elementary Education*

Janie Lou Meador
Iuka—*Elementary Education*

Robert Lynn Mees
Carbondale—*Elementary Education*

Peter Melone
Chicago—*Social Studies*

Judith K. Meyers
Golconda—*English*

Donald E. Middleton
Anna—*Recreation and Outdoor Education*

Effie Mae Kelley Mihlfeld
Carbondale—*Elementary Education*

Dee Ann Trost Miller
Valmeyer—*Elementary Education*

Stephen F. Miller
Chicago—*Business Teacher Education*

Janet Lee Mitchell
South Dartmouth, Massachusetts—*Special Education—Mentally Retarded*

Michele Hunt Mitchell
Mt. Vernon—*Physical Education for Women*

Mary Jane Moore
Ashley—*Business Teacher Education*

Sandra Lee Morgan
Chicago—*Special Education—Mentally Retarded*

Judith E. Morrison
Pana—*Elementary Education*

Patricia Ann Morrison
St. Louis, Missouri—*Recreation and Outdoor Education*

Don R. Moss
Golconda—*Foreign Languages*

Helen Elnor Mount
Evanston—*Recreation and Outdoor Education*

Edward S. Moy
Markham—*Physical Education for Men*

Nancy Lee Mueller
Waterloo—*Social Studies*

Thomas Ray Murrah
Johnston City—*History*

Amos A. Heman-Muthui
Nyeri, Kenya, East Africa—*Geography*

Therese Ellen Myers
Peoria—*English*

Judith Elaine Naatz
Chicago—*Special Education—Mentally Retarded*

Donna Lee Nation
Freeburg—*Biological Sciences*

Freeman A. Neal
Belle Rive—*Business Teacher Education*

Sheila Maria Nelson
Waukegan—*Elementary Education*

William Roy Neville
Evergreen Park—*Physical Education for Men*

James Samuel Newton
Ozark—*Business Teacher Education*

James K. Nighswander
Herrin—*History*

Patricia Ann O'Callaghan
Franklin Park—*English*

Janice Kay Ockerby
Creve Coeur—*Mathematics*

Michael Jon O'Hare *
Glen Carbon—*Biological Sciences*

Nancy F. Ohl
St. Francisville—*Elementary Education*

John Leonard Olson
Sycamore—*Social Studies*

Virginia Joyce Orlauskis
Chicago—*Elementary Education*

Shirley Louise Oshel
Harrisburg—*Health Education*

Larry Allen Osmundson
Serena—*Biological Sciences*

James Joseph O'Toole
Evergreen Park—*Business Teacher Education*

Janet Marie Otrich
Jonesboro—*Elementary Education*

Mary Ann Outcault
Mattoon—*Elementary Education*

Mary Anne Palm
Elmwood Park—*Elementary Education*

Mary Margaret Greenleaf Palmer
Peoria—*Elementary Education*

Joseph Rescoe Parker
Ft. Myers, Florida—*Elementary Education*

Sandra Kay Parker
Evergreen Park—*Elementary Education*

Lois Janet Parks
Chicago—*Business Teacher Education*

Nancy Nolte Parson
Ferguson, Missouri—*Elementary Education*

Julia Gail Parsons
Barlow, Kentucky—*Speech*

Floyd Ellis Patterson
Columbia—*English*

Joyce Marie Pauketat
Omaha—*Business Teacher Education*

William Allen Paulin
Berwyn—*Mathematics*

Jean Joanne Payne
Vernon—*Elementary Education*

Robert Wayne Pemberton
McLeansboro—*Government*

Leslie Christine Perez
Collinsville—*Mathematics*

Wallace Peterson, Jr.
Chicago—*Biological Sciences*

Carroll Ray Phelps
Eldorado—*Social Studies*

Billy D. Pierce
Mulkeytown—*Mathematics*

Martha Jane Pierce
Christopher—*Social Studies*

Virginia Ann Piercy
Centralia—*Elementary Education*

Sue Ellen Plattner
Dunlap—*Elementary Education*

Ann Deborah Pool
Belleville—*Elementary Education*

Richard Lee Powers
Hurst—*Physical Education for Men*

Carole Lynn Prawl
Clinton—*Elementary Education*

Thomas William Prillaman
Potomac—*Social Studies*

John Edward Probeck
Bellwood—*Physical Education for Men*

Beverly Brown Pugh
Anna—*History*

Frank B. Puttman
Murphysboro—*Mathematics*

Maryann Quick
Decatur—*Special Education—Mentally Retarded*

Clement Ray Quillman
Percy—*Physical Education for Men*

Duong Van Quyen
Phu Tho, South Vietnam—*Elementary Education*

Roberta Sue Ransom
Pittsfield—*Elementary Education*

Catherine Rose Re
Dowell—*Mathematics*

Carol Ann Cleaver Redman
West Liberty—*Business Teacher Education*

Leon Harry Redman
Wheeler—*Mathematics*

Charles Ardell Rees
DuQuoin—*Mathematics*

Mary Kathleen Rees
Heyworth—*Elementary Education*

Phyllis L. Rehg
Columbia—*Special Education—Mentally Retarded*

Susan Diane Rende
Franklin Park—*Business Teacher Education*

John David Reynolds, Sr.
Woodlawn—*Biological Sciences*

Rosanne Catherine Ricci
Creve Coeur—*Elementary Education*

Judith Ann Purdy Richardson
Meridian, Mississippi—*Elementary Education*

Ruth June Riggs
Fairfield—*Elementary Education*

LaVerne Marie Ripley
Marion—*Elementary Education*

Karen Sue Roberts
Cerro Gordo—*Elementary Education*

Suzanne Lillian Roberts
St. Louis, Missouri—*Physical Education for Women*

Sandra M. Rodeghiero
Lockport—*Elementary Education*

Dale G. Roedl
Teutopolis—*Mathematics*

Kenyon Brickler Roll
Elgin—*Physical Education for Men*

David Emery Roth
Joliet—*Business Teacher Education*

Donna Kay Roth
Jerseyville—*English*

Barbara Frances Royal
Decatur—*Recreation and Outdoor Education*

David Lewis Ruble
St. Elmo—*Social Studies*

Marcia Anne Ruga
St. Louis, Missouri—*Special Education—Mentally Retarded*

Steven Dale Russell
Sparland—*Biological Sciences*

Edward Joseph Ruyack
Yonkers, New York—*Physical Education for Men*

Joan M. Ryan
Hometown—*Mathematics*

Stanley Keith Ryan
Mt. Auburn—*Social Studies*

Janet Marie Sala
West Frankfort—*Physical Education for Women*

John Chester Sala
West Frankfort—*Physical Education for Men*

Melvin Leon Sanders
Belleville—*Social Studies*

Sandra Sue Sanders
Wayne City—*Elementary Education*

Corliss June Sauer
Belleville—*Elementary Education*

Raymond Louis Scherrer
Shawneetown—*General Science*

Carol A. Schulmeister Schmalenberger
Waterloo—*Kindergarten-Primary Education*

Barbara Kay Schneider
St. Louis, Missouri—*Physical Education for Women*

Albert Ernest Schniepp, Jr.
Palatine—*Zoology*

Earline Willoughby Schuetz
Murphysboro—*Elementary Education*

Elaine Rose Schultheis
Evansville, Indiana—*English*

Marjorie F. Schwartz
Belleville—*Kindergarten-Primary Education*

Patrick W. Schwartz
Belleville—*Mathematics*

Marilyn Scott
Chester—*Mathematics*

Janice F. Seals
Sparta—*Special Education—Mentally Retarded*

Beverly Ida Secora
Downers Grove—*Elementary Education*

Sue Ann Secrist
Jacksonville—*Elementary Education*

David John Sedzik
Chicago—*History*

James M. Shannon
Cisne—*Physical Education for Men*

Connie Shields
Chicago—*Health Education*

Carol Ann Shillinger
Marion—*Elementary Education*

Edmund Rae Shinton, Jr.
Chicago—*Physical Education for Men*

Juanita Annette Bell Simpson
Peoria—*Elementary Education*

Virginia T. Simpson
Barnhill—*Special Education—Mentally Retarded*

Carolyn Ann Smith
Johnston City—*Elementary Education*

Linda Lou Smith
Marion—*Elementary Education*

Margaret Alene Smith
Mt. Vernon—*Special Education—Mentally Retarded*

Margaret Fay Smith
Springfield—*Elementary Education*

Jacqueline Wells Spann
Mendota—*Elementary Education*

Carolyn Elizabeth Speese
Monmouth—*Elementary Education*

Roy Joseph Sprengelmeyer
Dubuque, Iowa—*Physical Education for Men*

Virginia Steen
Metropolis—*Elementary Education*

Paula Jean Steffes
Joliet—*Elementary Education*

Gary William Steinbach
Chicago—*Physical Education for Men*

Shelby Jane Stilley
Marion—*Elementary Education*

Freda J. Strothmann
Seymour, Indiana—*Elementary Education*

John Nicholas Stuart, Jr.
Chicago—*English*

Susan Clarice Stumpfhaus
Chicago—*Kindergarten-Primary Education*

Mary Freda Hobbs Summers *
Benton—*Elementary Education*

Sharon Kay Surratt
Sterling—*History*

Sherry Diane Sutcliffe
Hinsdale—*Elementary Education*

Alice M. Sutliff
Pinckneyville—*Elementary Education*

Earl Gordon Syler
Chicago—*Elementary Education*

Gary Lee Taff
Belleville—*Health Education*

Mary Jane Tally
Carbondale—*Kindergarten-Primary Education*

Sarmite Telle
Bellwood—*Foreign Languages*

Louise Ann Templeton *
Pinckneyville—*Elementary Education*

Janet Jean Terry
Pinckneyville—*Mathematics*

Richard Eugene Tesar
Murphysboro—*Physical Education for Men*

Charles Pannier Thierry
Belle Rive—*Social Studies*

Dwain R. Thomas
Johnston City

Orland Eugene Thrailkill
Murphysboro—*Recreation and Outdoor Education*

Brenda Marie Threlkeld
Macedonia—*Elementary Education*

Gary M. Threw
Farmington—*Social Studies*

Judith Ann Toeneboehn
St. Louis, Missouri—*Physical Education for Women*

Leslie Michael Travelstead
Macedonia—*English*

James Harold Twining
Bloomington—*Elementary Education*

Dorothy Elaine Unland
Beardstown—*English*

John Louis Venegoni *
Christopher—*Mathematics*

John Paul Vitulli
Bensenville—*History*

Barbara Dolores Voellinger
Belleville—*English*

Cheryl Thomas Wallert
Manito—*Special Education—Mentally Retarded*

Thomas Norton Wallin
Byron—*Recreation and Outdoor Education*

Daniel Joseph Walsh
Chicago—*Physical Education for Men*

Jane Catherine Ward
Thornton—*Elementary Education*

Pauline Ann Warrick
Johnston City—*Elementary Education*

Georgia Lu Watson
Herrin—*Elementary Education*

Marita Ann Hogue Weaver
Anna—*Business Teacher Education*

Lynda Hazel Weber
Sims—*Business Teacher Education*

Richard Gail Weber
Murphysboro—*Physical Education for Men*

Wendy Weiss
Chicago—*Kindergarten-Primary Education*

Kristine Yvonne White
Springfield—*Mathematics*

Russell Lee White
Irving—*Mathematics*

Geraldine Janice Wichern
Uniontown, Missouri—*Physical Education for Women*

Nadine E. O. Wilde
Columbia—*Special Education—Mentally Retarded*

L. Orline Williams
Marion—*Elementary Education*

Phyllis Jean Williams
Omaha—*Elementary Education*

Jerry Arnold Wilson
Steeleville—*History*

Kathryn Ruth Wilson
Fairfield—*Elementary Education*

Marcia Lynne Winfree
Carmi—*Elementary Education*

Ellen Melinda Wolfe
Mt. Erie—*Elementary Education*

James Linn Wolff
Altamont—*Chemistry*

Carolyn Ann Wood
Carbondale—*Business Teacher Education*

Diann Sue Woodring
Belleville—*Elementary Education*

Sharon Lee Swinford Wunderle
Charleston—*Botany*

Mack W. Wynn
Benton—*Biological Sciences*

Carol J. Yeager
Rockton—*Speech Pathology and Audiology*

Barbara Joanne Zacheis
Oakdale—*Elementary Education*

Linda Kathryn Zeller
Jacksonville—*Elementary Education*

IN ABSENTIA

Karen Rose Alexander
Pekin—*Mathematics*

Milton John Baburek, Jr.
Cicero—*Social Studies*

Suzanne M. Benedict
Pecatonica—*Elementary Education*

Jacqueline Sue Berkheimer
Cobden—*Elementary Education*

Barbara Ann Blood
Joliet—*Speech*

Lonnie Joe Breland
Cairo—*Business Teacher Education*

Norman Charles Brown
Kewanee—*English*

Sandra Sue Campbell *
Steeleville—*English*

Marilee R. Cleveland
Tampa, Florida—*Elementary Education*

Kenneth Raymond Connor
Chicago Heights—*Physical Education for Men*

James Douglas Conway
Berwick—*Recreation and Outdoor Education*

Cheryl Sue Cox
Omaha—*Business Teacher Education*

Carolyn Kay Eskins
Buffalo, New York—*Elementary Education*

Judith Carol Etherton
Dongola—*Elementary Education*

Robert Jay Faber
Charlotte, North Carolina—*Recreation and Outdoor Education*

Gerald Lee Faris
Litchfield—*Recreation and Outdoor Education*

Dorothy E. Ford
Centralia—*Elementary Education*

Kurt Victor Grotheer, Jr.
Murphysboro—*Geography*

Richard Gale Hasten
Valier—*Mathematics*

James Glenn Hayes
West Frankfort—*Business Teacher Education*

Mary Ann Walker Hindes
Mt. Vernon—*Social Studies*

Carol Rhodabarger Kelly
Marion—*Special Education—Mentally Retarded*

John Stephen Kemp
Morrisonville—*Social Studies*

Mary Suzanne Hepp Kraus *
Centralia—*Elementary Education*

Larry Calmann Lauth
Belleville—*Mathematics*

Dorothy Ann McClerren
Charleston—*Elementary Education*

Charles F. Milewski
Westville—*Chemistry*

Robert Phillip Misch
Fulton, New York—*Physical Education for Men*

Ida Nell Mitsdarffer
Ridgway—*Elementary Education*

Agnes Marie Molloy
Long Island, New York—*Business Teacher Education*

Peter Anthony Parrillo
Chicago—*Business Teacher Education*

James Myrton Piper
Elkville—*Mathematics*

Donald John Reiss
Altamont—*Elementary Education*

Gerald A. Romes
Des Plaines—*Physical Education for Men*

Carolyn Sue Krug Rumrey
Benton, Washington—*Kindergarten-Primary Education*

Larry Dean Schaake
Edwardsville—*Recreation and Outdoor Education*

Jerome Francis Schaefer
Belleville—*Recreation and Outdoor Education*

Karen Schier
LaSalle—*Elementary Education*

James D. Shaw
Worcester, Massachusetts—*Elementary Education*

David Sherwin Tick
Chicago—*History*

Dorothy Ann Evans Triplett
Gary, Indiana—*Elementary Education*

Sandra Scherer Urbik
Carbondale—*History*

Mary Alice Vogel
LaSalle—*Elementary Education*

Edward Lewis Wahl
Anna—*Mathematics*

Charles A. Walker
Benton—*Social Studies*

Diane Elaine White
Rinard—*English*

Danny Lee Wiggs
Murphysboro—*Health Education*

George Roger Woods
Carbondale—*Elementary Education*

Martin Jude Wojtalewicz
Norridge—*Business Teacher Education*

Sharlett Kay Wolfe
West Frankfort—*Business Teacher Education*

Carl Richard Zambo
Chicago—*Physical Education for Men*

COLLEGE OF LIBERAL ARTS AND SCIENCES

ROGER E. BEYLER, *Dean*
W. B. WELCH, *Marshal*
ELBERT H. HADLEY, *Assistant Marshal*

BACHELOR OF ARTS

Donna Kathleen Abbass
Carbondale—*Music*

Mazin Abbass
Carbondale—*History*

Alan F. Ackman *
West Plains, Missouri—*Government*

Barbara S. Arms
Cahokia—*Philosophy*

Sybil Clare Arnold
Barrington—*English*

Larry Ralph Askew
Champaign—*Psychology*

Robert Bertrand Atherton
Pana—*English*

James Lawrence Atwood
Mason City—*History*

Paul T. Austin
Marion—*Government*

David Vaughn Avakian
Chicago—*Psychology*

Phyllis Ann Badame
Carbondale—*Mathematics*

Randy Kent Baker
Allerton—*Psychology*

David Ralph Baldridge
Centralia—*Sociology*

Mary Webster Ballance
Carbondale—*History*

Sharon Sue Sweitzer Barghothi
Carbondale—*Government*

Don Richard Barnaby
Marion—*History*

Curtis Roy Barnes
Cobden—*History*

Richard Eugene Barrett, Jr.
Marietta, Georgia—*Government*

Patricia May Barth
Normal—*English*

Lee Anthony Bauer
Sycamore—*Psychology*

Charles Darrell Bauman
Oak Park—*Sociology*

Robert Keith Beckenbaugh
McHenry—*Foreign Languages*

Steven N. Belaus
Tinley Park—*Government*

Charles Michael Ferdon Bennett
Oak Park—*Zoology*

David Fredric Bieber
Brentwood, Missouri—*Zoology*

Susan Blake
Homewood—*Sociology*

Vonceil C. Boga
Memphis, Tennessee—*Sociology*

John Bogren
Chicago—*Government*

Albert George Bork
Carbondale—*Foreign Languages*

Terry Charles Boschert
Carlyle—*Mathematics*

Ann May Bosworth
Belleville—*Mathematics*

Ralph LeRoy Bowen
Alto Pass—*English*

Ronald Lloyd Braithwaite
New York, New York—*Sociology*

Thomas Keith Breitholtz
Poughkeepsie, New York—*Zoology*

Arkles Clarence Brooks, Jr.
Detroit, Michigan—*Biological Sciences*

Dennis Darryl Brown *
Jonesboro—*Mathematics*

Gary Michael Brown
Carbondale—*Zoology*

Stephen P. Brown
Arlington Heights—*Government*

Robert Paul Brumund
Joliet—*Government*

Christie Ann Bruno
Rockford—*English*

Lawrence Steven Bruno
Rockford—*Geography*

Sheila Louise Norsworthy Brunty *
Carbondale—*English*

James Gary Buchanan
Madisonville, Kentucky—*Zoology*

Catherine Clist Buckley *
Carbondale—*Mathematics*

Ronald William Buckley
Carbondale—*Government*

David Lee Buffen
Chicago—*Psychology*

James Patrick Buie
Cairo—*Government*

Belva June Bulmer
DuQuoin—*Mathematics*

Richard George Burd
La Grange—*Government*

George Burson
Carbondale—*Geography*

Gary Dean Butts
Greenview—*Chemistry*

Donald Jesse Campbell
Carbondale—*Music*

Joyce Eileen Campbell
Peoria—*Sociology*

William Tim Campbell, Jr.
Mounds—*Psychology*

Arthur Edward Carey
Topeka, Kansas—*Philosophy*

Charles W. Carlson, Jr.
St. Charles—*History*

Dominick Nicholas Carpentieri
Carbondale—*Government*

Terry Walter Carron
Perryville, Missouri—*Biological Sciences*

Thomas Quentin Casper
Anna—*Mathematics*

Guy Thomas Catania
Chicago—*Foreign Languages*

Stuart Torrey Caton
Carbondale—*Sociology*

James Dwayne Cavitt
Creal Springs—*History*

Gerald Eugene Cerny
Centralia—*Zoology*

Patrick S. O. Chu
Hong Kong—*Mathematics*

Robert Lawrence Cimberg
Malverne, New York—*Zoology*

Gary Gene Clark
Marion—*Zoology*

Robert Patrick Clarke
Springfield—*Zoology*

John Thomas Clifford
Chicago—*Geography*

Michael Leroy Coale
Carmi—*Economics*

Lawrence Allan Conrad
Canton—*Anthropology*

Daniel W. Cook
Dixon—*Psychology*

Chris Edwin Corrie
Bridgeport—*Government*

Richard Lawrence Cosme
Crete—*English*

Brian Thomas Courtney
Mt. Vernon—*Zoology*

Carl Leslie Cox
Foosland—*Chemistry*

Edith May Cox *
Carlinville—*Zoology*

William J. Coyer
Berwyn—*Geography*

Dwight Douglas Crane
Rantoul—*Microbiology*

William H. Cumming
Murphysboro—*Psychology*

James Clifford Dabney
Chicago—*Philosophy*

Emelee Dahm
Belleville—*English*

Robert Henry Davis, Jr.
Morton Grove—*English*

Robert Michael Deck
Carbondale—*Foreign Languages*

David Dean DeLay
Greenville—*History*

Ronald L. Derry
Carbondale—*History*

Wayne Edward Deyo
Polo—*Foreign Languages*

Mary Ann Di Pietro
Marion—*Chemistry*

George A. Duckman
Chicago—*Government*

Ellery Howard Duke
Cisne—*Philosophy*

Anna Margaret Edwards
Mt. Vernon—*History*

Thomas Lee Eggley
Olney—*Foreign Languages*

David Richard Engleman
Joliet—*Biological Sciences*

Margaret Elyse Ennis
Lockport—*English*

Elizabeth Deane Ewan
Fountain Valley, California—
Government

Richard Bruce Farb
Chicago—*Physiology*

Louis A. Fariello, Jr.
Carbondale—*Government*

Nicholas P. Fatouros
Carbondale—*Mathematics*

Ellen Marie Ferguson
DuQuoin—*Physiology*

Charles Thomas Fitzgerald
Lockport—*Government*

James Brenson Garrett
Centralia—*History*

Gary Lee Garrison
Salem—*Government*

Richard Glenn Garrison
Carbondale—*Geography*

Jared Kent Garver
Decatur—*Zoology*

Barbara Bozich Gaskill
Chicago—*English*

Julie Grace Jacks Gauer
Harvey—*English*

Barbara Ann Gebhardt
Rock Falls—*Zoology*

Juniustine Minnie Gee
Peoria—*Sociology*

Anthony Audronis Gelazius
Chicago—*Zoology*

Charles L. Gibbs
Canton—*Foreign Languages*

Terry Joseph Givens
Carterville—*Geology*

George Carl Glazik
Ashley—*Biological Sciences*

Rodney Rice Goessman
West Frankfort—*History*

Edward E. Goldenberg
Carbondale—*Psychology*

Walter A. Goodpaster
Carbondale—*Psychology*

William Theodore Gorrell
Mt. Vernon—*English*

Robert S. Gossage
Eddyville—*English*

James Kenneth Gossett
Mt. Vernon—*Sociology*

Richard Vernon Gragg
Centralia—*Government*

Michael Bricker Green
Western Springs—*English*

Paul Michael Guetter
Chicago—*Sociology*

Richard Zeis Gumm
Paris—*Zoology*

Jesse Paul Gurley III
East St. Louis—*Chemistry*

Mary Louise Haberman
Mascoutah—*History*

John Paul Hamilton
Mokena—*Zoology*

Dennis Alan Hansen
Chicago—*Chemistry*

Paul James Hanson
Kinmundy—*Psychology*

Roger Lee Hanson
Freeport—*History*

Albert Russell Hapke
Sparta—*Sociology*

Jerry Branson Harlow
Mt. Vernon—*Mathematics*

Jeffrey Mark Harris
Evanston—*History*

Gary L. Hatfield
Harrisburg—*History*

Walter William Heap
Minooka—*History*

David George Heinz
West Dundee—*Zoology*

Linda Alexander Heise
Murphysboro—*Botany*

William Courtney Hensel **
Jacksonville—*Psychology*

Michael Jarrod Henshaw
Carrier Mills—*Botany*

Michael Robert Herider
Atlantic Beach, Florida—*English*

Snyder E. Herrin, Jr.
Herrin—*Government*

Terry Lee Hickey
Harrisburg—*Psychology*

John Ray Hickle
Lansing—*Psychology*

Melvin Eugene Hicks
Chicago—*Mathematics*

Richard Gale Higgerson
West Frankfort—*Mathematics*

Gary Allen Highland
Carbondale—*Government*

Randall Max Hill
Toledo—*History*

Cora Louise Hilliard
Centralia—*Government*

Tascino Hilliard
Marion—*Geography*

Irma Louise Holmes
Urbana—*Government*

Jack Holt
Clay, Kentucky—*Geography*

Cheryl Christine Hood
Carterville—*Sociology*

Judy Lynne Horn
Pekin—*Sociology*

Ronald John Hrebenar
Rock Island—*Government*

India Yvonne Hugghis
Chicago—*Sociology*

Carol Ann Humbracht
Carbondale—*Mathematics*

Edgar Mathias Humm, Jr.
Harrisburg—*Government*

Richard Hiley Hunter
Carterville—*Psychology*

Keith D. Hutchison
Percy—*Chemistry*

Brooks Hutto
St. Albans, West Virginia
—*Anthropology*

Carolyn Wilcox Ihde
Carbondale—*Sociology*

Mary Kay Isacson
Chicago—*Foreign Languages*

Eric Vincent Jackson, Sr.
Washington, D.C.—*Foreign Languages*

David Ronald Jean
Chicago—*Philosophy*

Roland S. Jedlick
Carterville—*History*

Michael Eugene Jennings
Murphysboro—*Mathematics*

John Steven Johnson
Carmi—*Mathematics*

Larry Kermit Johnson
Murphysboro—*History*

Rita Ann Johnson
Carbondale—*Psychology*

Mary Evelyn Jones *
Carbondale—*Psychology*

Thomas Hale Jones
Murphysboro—*Government*

Richard F. Jorgenson
Lockport—*Zoology*

Charles Anthony Jurjevich
South Roxana—*Government*

Theresa June Kaeser
Marion—*History*

Joseph William Kaiser, Jr.
Greenville, Kentucky—*Psychology*

Dennis C. Kancius
Matteson—*History*

Firemon Kasaato-Kaggwa
Kampala, Uganda—*Geology*

Michael V. Katsigiannis
Chicago—*Foreign Languages*

John Harlan Kays
Lawrenceville—*Government*

Leonard D. Kemp III
Chicago—*Psychology*

David Richard Kennedy
Carbondale—*Psychology*

Marshall John Kennedy
Ewing—*Speech*

James N. Kioutas
Chicago—*History*

Sheldon G. Kirshner
Skokie—*Psychology*

Theodore Leon Kitowski
Nashville—*Zoology*

William Stephan Klein
Pana—*Government*

Ronald G. Knabel
Alhambra—*Sociology*

James Frank Kolsky
Carbondale—*English*

Marietta Shirley Kluge Kolsky
Carbondale—*English*

Beverly Sandness Krieger
Antioch—*Sociology*

Frank Thomas Krych, Jr.
Cicero—*Economics*

Donald Robert Kurz
Springfield—*Zoology*

Antone Lee Kusmanoff
Wood River—*Mathematics*

George Anthony LaMarca
Rockford—*Government*

Dwight Lynn Lambert
Springfield—*Sociology*

Mary Anne Lederman
Wheaton—*English*

Woodrow Louis Lee
Carbondale—*History*

Robert J. Leonard
North Plainfield, New Jersey—*History*

William Peter Leonard
Brooklyn, New York—*Physiology*

Jennifer Christine Lesinger
Red Bud—*English*

Percy L. Lewis, Jr.
Chicago—*Mathematics*

Mary Jane Lindley
Carbondale—*Sociology*

Thomas Carl Lobenstein
Columbia, Missouri—*Government*

Robin Roy Lockwood
Olney—*Government*

Bobby Lee Logan
Waltonville—*Philosophy*

Jerry Lynn Looft
Marseilles—*Zoology*

Connie A. Luechtefeld
Marissa—*Foreign Languages*

Helen Kae Mahrenholz
Vincennes, Indiana—*Geography*

Paul James Maroney
Chicago—*Economics*

Orville George Marti, Jr.
Edwardsville—*Zoology*

Elizabeth Rose Mason
Olmsted—*English*

Michael J Masyn
Mt. Holly, New Jersey—*Philosophy*

Richard Dale Matthews
Hoopeston—*English*

Ronald Wesley McAtee
Carbondale—*Geography*

William Lester McCarthy
Lockport—*Geography*

Nona Marie Mundy McCowen
St. Louis, Missouri—*Chemistry*

Frances Ione McDannel
Geff—*Mathematics*

Glenn R. McDowell
Kings Park, New York—*Zoology*

Mary Kathleen McEvilly
Belleville—*Sociology*

Richard James McGough
Harwood Heights—*Government*

Charles E. McIntyre
Carbondale—*Psychology*

Philip Lloyd McKown
Palatine—*History*

James Brian McMahon *
Westchester—*English*

Stewart Robert McNames
Rockford—*Botany*

Alice Darlene McReaken
West Frankfort—*English*

Suzan Henson Meentemeyer
Rossville—*Sociology*

Darrell Wayne Mefford
Palestine—*Physics*

Annette Marie Metzger
Glenview—*Sociology*

Fred Michael Meyer
Chicago—*Psychology*

James Michael Millaney
Chicago—*History*

David LaMar Miller
Chicago—*Sociology*

Douglas Glenn Miller
Caseyville—*Psychology*

Gary Allen Mills
Georgetown—*History*

Martin Gentry Monroe II
Benton—*Zoology*

Jerome Michael Moriarty
Chicago—*English*

Ray Bruce Moss
McGuire AFB, New Jersey—*Geography*

H. Douglas Mougey
Rittman, Ohio—*Sociology*

Gayle Ellen Murphy
Miami, Florida—*Sociology*

James Patrick Murphy
Carbondale—*Zoology*

Sam Edward Namminga, Jr.
Marion—*Foreign Languages*

Gary Finley Nettleton
Edwardsville—*Philosophy*

Kathleen Joan Newland
Chicago—*Psychology*

Clifton Eugene Newsom
Carterville—*Physics*

Charles Killegrew O'Brien
Chicago—*Biological Sciences*

Gary Wayne Oehlert
Murphysboro—*Mathematics*

Jane Ann Ogden
Zeigler—*English*

Edmund Joseph Okstel
Staten Island, New York—*Sociology*

Phillip Ted Osborne
Ft. Lauderdale, Florida—*Psychology*

Francis George Osburn
Des Plaines—*Zoology*

Donald G. Ostendorf
Addieville—*Sociology*

Mary Lou Eisenhauer Ozburn
Pinckneyville—*Mathematics*

Sylvia Elaine Parks
Chicago—*Sociology*

Kathleen O'Connell Patterson
Florissant, Missouri—*Government*

Mary Patricia Patterson
Salem—*History*

Peter Nicholas Paulos
Davenport, Iowa—*English*

Richard Steven Pavelec
Park Ridge—*Zoology*

Robert LeRoy Perdiue
Muncie, Indiana—*Physiology*

Bernard Joseph Peter
Mt. Carmel—*Government*

James Martin Peterson
Chicago—*Geography*

Joseph Boone Petty
Roselle—*Zoology*

Pamela Jean Korte Pfeffer
Metropolis—*Mathematics*

Thurman L. Phemister
Herrin—*Zoology*

Willard Theodore Pinn II
New York, New York—*Sociology*

Dennis A. Plesna
Hodgkins—*Government*

Dale William Poby
Olympia Fields—*Philosophy*

Martin J. Pollack
New York, New York—*Biological Sciences*

Henry Allen Porter
Murphysboro—*Zoology*

Theodore Wilson Primas III
Tyrone, Pennsylvania—*Zoology*

Harvey T. Procter, Jr.
Chicago—*Government*

Dennis Martin Pufpaf
Cicero—*English*

Larry Douglas Purcell
Kenton, Tennessee—*Government*

Ivan William Read
Carbondale—*Zoology*

John Curtis Redmond
Chicago—*Anthropology*

Karl O. Rehmer
Red Bud—*Mathematics*

John Leo Reiss
Effingham—*History*

Herbert Elliott Retsky
Chicago—*Psychology*

Terry L. Rhyne
Rock Falls—*Philosophy*

George David Richards
Pleasant Plains—*Mathematics*

Mary Wilcken Richardson *
Islip, New York—*Zoology*

Adeline Michele Robinson
East St. Louis—*English*

Russell W. Roesner
Steger—*Zoology*

Thomas John Ropp
Skokie—*Philosophy*

John Michael Rose, Jr.
Park Forest—*Philosophy*

Dorothy Jean Ruckes
Urbana—*English*

Lonnie Rucks, Jr.
Urbana—*Foreign Languages*

Marilyn Gayle Ruemmler
Benton—*Physiology*

James L. Rust
Martinton—*Geography*

Robert Edward Saieg
Joliet—*Sociology*

Michel Basil Samokhine
Beirut, Lebanon—*Mathematics*

Virginia Anne Sanden
Clarendon Hills—*Foreign Languages*

Robert E. Sapp
Kankakee—*Chemistry*

James M. Sartoris
Troy—*Microbiology*

Stanley F. Saternus, Jr.
Chicago—*Zoology*

Mark Louis Satterlee
Glen Ellyn—*Government*

Larry N. Saxe
Thompsonville—*Government*

Frederick Hugh Schmidt
Closter, New Jersey—*Zoology*

John L. Schmitz
Effingham—*History*

Sylvia Merle Schoenburg
Champaign—*Foreign Languages*

Wilma E. A. Schreuder
Hamersveld, Netherlands—*Botany*

Michael John Schuffert, Jr.
Chicago—*Biological Sciences*

Donald Joseph Slawinski Scott
Chicago—*Sociology*

Joseph Frederick Scott, Jr.
Metropolis—*Zoology*

Francisco M. Serrano R.
El Salvador, Central America—*Health Science*

R. Kurt Shafer
Chatsworth—*Geography*

Joel Allan Shaffner
Chicago—*Sociology*

Sherman W. Sharp
Carbondale—*English*

Kathleen Virginia Shea
Waukegan—*Government*

Howard S. Shellberg
Chicago—*Biological Sciences*

Cheryl Shipman
Rockford—*History*

Mary Ellen Siebe
Mascoutah—*Foreign Languages*

Ronald Siegel
Chicago—*Mathematics*

Burton Barry Silver
Chicago—*Sociology*

Michael William Simos
Chicago—*Sociology*

Thomas Glen Simpson
Peoria—*Sociology*

Marion Sylvester Slayton
El Paso—*Psychology*

Philip J. Slotness
Oak Park—*Philosophy*

David Walter Smith
Mt. Vernon—*Psychology*

Douglas Brian Smith
Riverdale—*English*

Fred Howard Smith
Murphysboro—*Physics*

Richard Scott Snyder
Rantoul—*Government*

Arthur Somner
Hollis, New York—*Mathematics*

Ronald James Springer, Sr.
Carbondale—*History*

William Lawrence Springer
Carbondale—*Mathematics*

Michael Stafford
Carbondale—*Government*

Richard L. Stamp
White Heath—*Zoology*

Aubrie Neal Starks, Jr.
Norris City—*Chemistry*

Mary Jane Steck
Chicago—*History*

Warren Steinborn
Harrisburg—*Psychology*

Elaine Martha Stephenson
Cedarburg, Wisconsin—*Economics*

Eric Michael Stocklin
Lake Bluff—*Zoology*

Gerald Stokes
Argo—*Chemistry*

William Rudy Strackany
Elgin—*Philosophy*

Leonard W. Stum
Crossville—*Geography*

Cheryl Lynn Summers
West Frankfort—*Psychology*

John F. Summersett
Lexington, Kentucky—*Microbiology*

Phillip A. Sumner
Danville—*Zoology*

John Thomas Svejcar
Berwyn—*Zoology*

Lawrence Michael Szot
Cicero—*History*

Jack Tanaka
Chicago—*Psychology*

Richard J. Terry
Thompsonville—*Sociology*

Shirley Ann Thieda
Berwyn—*Geology*

James Adonis Thomas
Kankakee—*Government*

Stanley Thomas
Springfield—*History*

Deborah Sue Tighe
Aledo—*Government*

Jerald M. Tivers
Chicago—*Sociology*

Robert G. Toberman
Carbondale—*Government*

William Arthur Todd
Belleville—*Government*

Robert William Triplett
Chicago—*Sociology*

Robert Dale Troha
Tamms—*Sociology*

Ralph Marvin Trost
Taylorville—*Economics*

James Thomas Trotter
Rantoul—*Sociology*

William Richard Troutt
Carbondale—*Geology*

Jeff Fults Troxler
Birmingham, Alabama—*History*

Steven Tucker
New York, New York—*Sociology*

Graham Hall Turbiville, Jr.
Ft. Lee, Virginia—*Foreign Languages*

Charles Frederick Usborne, Jr.
Lombard—*Economics*

Louis Herschel Valbert
Willow Hill—*History*

Terry Valley
Carterville—*Mathematics*

Joseph Allen Verive
Melrose Park—*Anthropology*

William Arthur Vicik
Chicago—*Psychology*

Paul Randall Vogt
Collinsville—*Zoology*

Fitcher L. Weathington, Jr.
Robbins—*History*

John Gerhardt Webster
Murphysboro—*Geography*

Barbara Lorraine Weller
Batavia—*English*

Joel A. Wells
Chicago—*Government*

James Michael Westhead
Champaign—*Government*

Robert Dewey Whitler
Joliet—*History*

Stephen W. Whitlock
Harvey—*Psychology*

Francis Rupert Williams, Jr.
Georgetown, Guyana, South America—*Physiology*

Joe E. Williams
Dallas, Texas—*Philosophy*

Karen Laraine Williams
Nokomis—*Government*

Darrell Dean Willis *
Decatur—*Psychology*

Alan Porter Wilson
Salem—*Chemistry*

Linda Jean Nelson Wilson *
Canton—*English*

Donna Kay Winters
Enfield—*English*

Gary Donald Witte
South Beloit—*Sociology*

Robert John Wlodarczyk
Chicago—*Zoology*

Kenneth M. Wolfson
Chicago—*Government*

Thomas Frederick Wunderlich
Harrisburg—*Psychology*

Jerome Paul Zacny
Calumet City—*History*

Joseph Zboyovski, Jr.
Benld—*Zoology*

Leslie Dean Zettergren
Joliet—*Biological Sciences*

IN ABSENTIA

Carl Marc Anderson, Jr.
Evanston—*History*

M. Ann Miller Ashley
Nokomis—*English*

Jerome W. Beatty
Philo—*Psychology*

Barbara Keller Blessing
Dongola—*English*

Leslie Bernard Boshes
Chicago—*History*

Roy Nay Bowman II
Brookeville, Maryland—*Zoology*

Jan Schubert Brooks
Carbondale—*Economics*

Joseph J. Butler, Jr.
Arlington Heights—*Government*

Anthony Gerard Catullo
Chicago Heights—*Government*

Francisco Javier Cerda Amengual
Carbondale—*Foreign Languages*

Walter Franklin Champion
Pekin—*Mathematics*

Winifred Whitfield Coley
Little Rock, Arkansas—*Psychology*

Kathleen Czernik
Harvey—*Sociology*

William Louis Daniel
Murphysboro—*Mathematics*

Henry W. Dieringer
Barrington—*Government*

Thomas Earl Easley
Anna—*History*

Carlton Louis Enyedi
DuQuoin—*Government*

David L. Erickson
Elgin—*Anthropology*

William Wayne Etherton, Jr.
Dongola—*Biological Sciences*

Joyce Anne Evans
Elwood—*English*

Earl Gene Frankland **
Albion—*Government*

Joan Brown Frazier
Portage, Indiana—*Psychology*

James Richard Gavelek
Chicago—*Psychology*

Dorothy Graham
Memphis, Tennessee—*Biological Sciences*

Kenneth Robert Gravatt
Marion—*Government*

Carol Ann Halter
Chicago—*Sociology*

Janet Eleanor Hamilton
Mokena—*Zoology*

Ronald L. Hansing
Manhattan, Kansas—*Zoology*

Frederick Kenneth Harrison
Morris—*Sociology*

Grace Rose Heimann
Carbondale—*English*

Steven Ray Heuer
Chester—*Chemistry*

Terry Elbert Hiller
Carbondale—*Psychology*

Joseph Francis Hines
Florissant, Missouri—*Zoology*

James Henry Jestadt
Elk Grove Village—*Government*

James E. Jukes
Carbondale—*English*

Robert Thomas Kizior
Cicero—*History*

Donald Lee Krump
Lebanon—*Mathematics*

John Richard Koshko IV
Villa Park—*Government*

Joseph Lewis
Jackson, Mississippi—*Chemistry*

David Warren Linetzky
Chicago—*Microbiology*

Brenda Marie Mason
Englewood, New Jersey—*Sociology*

Nancy E. Blair May
Kell—*English*

Mervin Eugene Meyer
Pinckneyville—*Mathematics*

Donna Jeanne Moll
Westchester—*History*

Thomas Chester Ohler
Berwyn—*History*

Martha Virginia Ruckel
Chevy Chase, Maryland—*Foreign Languages*

Terry Lee Rueffer
Mt. Vernon—*Government*

Phyllis Louise Samplawski
Elgin—*Psychology*

Glenn Richard Schaefer
Millstadt—*Psychology*

Margaret A. Schmidt
Millstadt—*Foreign Languages*

Eva I. Silber
Clemson, South Carolina—*Sociology*

Margaret Leota Sitter
Carbondale—*English*

Allen Charles Skorepa
Brookfield—*Botany*

Margaret Lynn Short Stuntz
Neoga—*Mathematics*

G. H. Terando
St. Louis, Missouri—*Government*

R. Lee Tucker
Williamsfield—*Geology*

Philip Wilson Weber
Collinsville—*Foreign Languages*

Gary Kiffin Welch
Pekin—*Chemistry*

Ronald Eugene White
Peoria—*Government*

Frederick L. Whitlock
Mattoon—*English*

C. Donald Wintrich
Chicago—*Geology*

Rodolfo F. Xavier II
Bangkok, Thailand—*Zoology*

David Yang
Carbondale—*Mathematics*

SCHOOL OF AGRICULTURE

W. E. Keepper, *Dean*
Eugene S. Wood, *Marshal*

BACHELOR OF SCIENCE

Arthur A. Allen
Bunker Hill—*Forestry*

Dale Ray Baer *
Summerfield—*Forestry*

Richard Walter Balis
Chicago—*Forestry*

Kirby Don Bates
Chesterfield—*Agricultural Industries*

Larry A. Baylor
Wapella—*Plant Industries*

Richard Dale Beck
Hillview—*Plant Industries*

Fred Herbert Becker
Marion—*Agricultural Industries*

John Albert Becker
Hampshire—*General Agriculture*

Robert William Benjamin
Lake Zurich—*Forestry*

Robert John Blair
Kell—*Forestry*

Arthur A. Bomke
Carbondale—*Plant Industries*

Donald Robert Britt
Smithboro—*General Agriculture*

Ronald George Brohammer
Coffeen—*General Agriculture*

James Warren Brown
Cantrall—*Agricultural Industries*

Kenneth Allen Buckles
Latham—*Animal Industries*

Robert Lucas Buckles
Latham—*Agricultural Industries*

Francis Phillip Chesnek
Clinton—*Forestry*

Kent W. Clarida
Springfield—*Forestry*

Oren Elliott Coffer
Murphysboro—*Animal Industries*

Phillip G. Cook
Seymour—*Animal Industries*

Dale Joseph Crites
Coffeen—*Animal Industries*

William J. Cross
New Burnside—*Animal Industries*

Robert A. Cunningham
Harrisburg—*Forestry*

Gerald Joseph Dalsin
Springfield—*Forestry*

Edward John DeYoung
Monee—*Forestry*

Oliver Henry Dorn
Momence—*Animal Industries*

James Edward Engelhardt *
Pinckneyville—*Agricultural Education*

Malcolm James Fawley
McLean—*Animal Industries*

Joseph Edwin Findlay
Minooka—*Agricultural Education*

Barry Grant Fohrman
Dundee—*Animal Industries*

John Charles Forman
Park Forest—*Animal Industries*

Russell Edward Garrison
St. Elmo—*Plant Industries*

Rudolph Peter Glazik
Ashley—*Agricultural Industries*

James Lee Gulley
Lawrenceville—*Agricultural Education*

Vernon Paul Gwaltney
Mill Shoals—*General Agriculture*

Donald Gene Harrison
Ringwood—*General Agriculture*

Richard Cordell Heavener
Salem—*Forestry*

Mark John Helmkamp *
Bethalto—*Agricultural Industries*

Charles L. Helton, Jr.
Eldred—*Agricultural Industries*

Albert H. Herter
Marissa—*Agricultural Education*

Clifford R. Holloway
Pinckneyville—*Forestry*

Carroll Duane Homann
Carbondale—*Agricultural Industries*

John Mac Houghton *
Carbondale—*Plant Industries*

Donald Dean Houseman
Cobden—*Forestry*

Lawrence Walter Huseman
Campbell Hill—*Agricultural Education*

John Robert Ishmael
Greenview—*Plant Industries*

James William Kent
Shannon—*Agricultural Industries*

Linus M. Kiefer
Belle Rive—*Plant Industries*

Melvin R. Kiehna
Percy—*Animal Industries*

Robert S. Klatt
Lemont—*Forestry*

Randolph Richard Klein
Sycamore—*Plant Industries*

F. Leon Leach
O'Fallon—*Forestry*

Mickey Lee Lewis
Chester—*Forestry*

James Franklin Loyd
Walnut Hill—*Agricultural Industries*

Paul Joseph Marini
Peru—*Animal Industries*

Robert Louis Marlow
Herrin—*Forestry*

Roger Keith McGill
West Frankfort—*Animal Industries*

Bob L. McIntosh
Pulaski—*Agricultural Education*

William Dixon McReynolds, Jr.
Lake Zurich—*Plant Industries*

Stephen Merle Meismer
Metamora—*Forestry*

Richard Arthur Metz
Peru—*Animal Industries*

Roger L. Miller
Browning—*Animal Industries*

Charles Fred Monroe
Marion—*Plant Industries*

Frank Monte, Jr.
Panama—*Forestry*

Winfield Mwachisanga Ndovi
Chitipa, Malawi—*Forestry*

Ray Alan Newbold
Oblong—*Forestry*

Paul Jay Nordstrom
Wyanet—*Animal Industries*

Billy Lee O'Brien
Benton—*Plant Industries*

Donald Leroy Paulson, Jr.
Caledonia—*Plant Industries*

George Russell Perkins
Prophetstown—*Agricultural Industries*

James Eugene Pettigrew, Jr.
Ellery—*Animal Industries*

James Alvus Pflasterer
Rockwood—*Agricultural Education*

Arthur Michael Podgorski
Bensenville—*Animal Industries*

Roger C. Poe
Pinckneyville—*Forestry*

Arthur Edward Price
Grant Park—*Agricultural Industries*

Lawrence Charles Promnitz
Brookfield—*Forestry*

Robert A. Raines
Carbondale—*Forestry*

Dennis Wayne Rankin
Bowen—*Agricultural Education*

Leslie E. Reardanz
Morris—*Animal Industries*

Thomas W. Schilling
Waterloo—*Plant Industries*

John Daniel Schindler
Jacksonville—*Forestry*

Jon Dwight Schwengel
Champaign—*General Agriculture*

David Walter Seibert
New Athens—*Animal Industries*

David Fredrick Smith
Nashville—*General Agriculture*

Lyle Wayne Smith
Rinard—*General Agriculture*

Charles Dean Stoddard
Rochelle—*Agriculture Industries*

Jackie Eugene Storm
Shumway—*Plant Industries*

John Raymond Sutton
Norris City—*Agricultural Education*

Steven Lee Taylor
Macon—*Animal Industries*

John Louis Teply
Harrisburg—*Forestry*

Carl Dean Thorp
Clinton—*Plant Industries*

Hugh Van Trammell *
Stonefort—*Animal Industries*

Michael A. Tryba
Benton—*Plant Industries*

Robert Charles Unland
Beardstown—*Animal Industries*

Glen Richard Wankel
Hillsboro—*Forestry*

Dean Leon Wetherell
Shumway—*Animal Industries*

Lindell Lavern Whitelock
Karnak—*General Agriculture*

John A. Wiedman
Effingham—*Plant Industries*

John Clifford Wilmert
Lincoln—*Plant Industries*

Richard R. Woodcock
Waterloo—*Agricultural Education*

IN ABSENTIA

John A. Caputo
Ransom—*General Agriculture*

Terry L. Elliott
Carbondale—*Forestry*

Paul Edward Heinz
Dundee—*Forestry*

Bill D. Laue
Shumway—*Agricultural Industries*

Allan R. Ninness
Eldorado—*General Agriculture*

James Patrick Rademacher
Peotone—*Agricultural Industries*

Lucile Rasoaeninoro
Fianarantsoa, Madagascar—*Animal Industries*

Floyd E. Stremming
Dieterich—*Animal Industries*

Louie M. Turner
Ramsey—*General Agriculture*

SCHOOL OF BUSINESS

ROBERT HANCOCK, *Dean*
PAUL M. HOFFMAN, *Marshal*

BACHELOR OF SCIENCE

Craig Melville Abbott
Morton Grove—*Marketing*

Gary James Adami
Kingston Mines—*Accounting*

Dennis Richard Atkinson
Bethany—*Management*

Raul Ayala
Chicago—*Marketing*

Frank T. Bailey
Charleston—*Management*

Gary P. Baker
Farmington, Michigan—*Marketing*

Jeffrey L. Balliett
Staunton—*Marketing*

James Robert Bartmess
Melrose Park—*Marketing*

James Harry Behrmann
St. Louis, Missouri—*Management*

Ronald Virgil Benson
Carbondale—*Marketing*

Andrew Bruce Bernhardt
Northbrook—*Management*

Valentine Frank Blazevich
Canton—*Marketing*

James Riley Bonwell
Effingham—*Management*

John William Book, Jr.
Brownstown—*Accounting*

Marshall Allen Bradley
Binghamton, New York—*Marketing*

Rodney E. Bradley
Marion—*Accounting*

Michael John Brdecka
Glenview—*Accounting*

Curtis L. Brown
Marion—*Accounting*

Paul Eugene Carey
Springfield—*Marketing*

John R. Carnaghi
Herrin—*Marketing*

Dennis Anthony Cavanaugh
Franklin Park—*Economics*

Michael A. Check
Lacon—*Management*

Richard F. Chomko
Chicago—*Management*

Charles W. Church
St. Anne—*Management*

George William Clark
Galesburg—*Marketing*

Bill Coffey
Odin—*Marketing*

Michael Dennis Collins
Eldorado—*Management*

Jack Costello
La Salle—*Marketing*

David Baily Crawford
Plainfield—*Economics*

David M. Cronin
Oak Park—*Management*

Richard Charles Dahl
Deerfield—*Accounting*

Vincent A. DePisa
Chicago—*Management*

Rudolph William Deutschmann
Lake Forest—*Marketing*

Robert Alonzo Disbrow
Argenta—*Accounting*

Richard Lynn Dobey
Plymouth—*Management*

John H. Dolske
Murphysboro—*Accounting*

John Robert Douglas
Chicago Heights—*Management*

Richard John Dziarnowski
Peru—*Accounting*

William Robert Eberhardt
Mundelein—*Marketing*

James R. Eidson
Mt. Vernon—*Management*

Larry Eugene Evemeyer
Rockport—*Management*

Jerry Fendrich
Evansville, Indiana—*Marketing*

David Keith Fisher
Savoy—*Economics*

James William Florek
Berwyn—*Management*

Richard Dee Foster
West Frankfort—*Marketing*

Robert James Francesconi
Berkeley—*Management*

David Bertrand Frary
Joliet—*Marketing*

Kenneth Joseph Gailis
Brookfield—*Accounting*

Robert Ray Gapsewicz
Chicago—*Marketing*

Joseph A. Garbacz, Jr.
Homewood—*Marketing*

Charles Arthur Gauer
Millington—*Management*

Edwin D. Gavin
Chicago—*Marketing*

Charles T. Gelatka, Jr.
Chicago—*Management*

Vernon Leroy Gerber
Carbondale—*Accounting*

Donald Dean Gergovich
La Salle—*Marketing*

Andrew R. Gilchrist
Oak Park—*Accounting*

Bonnie Sue Gillenberg
Murphysboro—*Management*

Walter A. Gilmor
Centralia—*Accounting*

Noel Allen Gimbel
Chicago—*Management*

Donald Charles Gladden
Makanda—*Management*

John Wayne Green
Marion—*Management*

Larry M. Green
La Grange Park—*Accounting*

Gerald Norman Greenberg
Chicago—*Marketing*

Richard Patrick Grippando
Chicago—*Marketing*

Jacob S. Grzesik
Harvey—*Management*

Gerald Wayne Gulley
Carpentersville—*Economics*

Dale J. Guzlas
Chicago—*Management*

John Curtis Ham
Mt. Vernon—*Small Business*

Virgil Leroy Hannig
Murphysboro—*Accounting*

James Burke Hansen
St. Charles—*Marketing*

Robert Thaddeus Hansen
Skokie—*Marketing*

Roland A. Hassebrock
Mascoutah—*Marketing*

Dieter R. Haussler
Downers Grove—*Accounting*

Donald Eugene Hawn II
Marion—*Accounting*

Donald Charles Heffington
Mt. Vernon—*Marketing*

Richard Daryl Heil
Marissa—*Accounting*

Ronald Loren Henson
Marion—*Management*

Roy Eugene Hess
DuQuoin—*Accounting*

Robert Douglas Hewes
Polo—*Economics*

Donald Ray Hickson
Marion—*Marketing*

Ronald L. Hillstrand
Morton Grove—*Management*

Hoby E. Hipwell
River Forest—*Small Business*

Keith M. Hitzeman
Chicago—*Marketing*

Francis Thomas Hodowal
Cicero—*Management*

Charles Omer Hoffman
Chester—*Management*

Larry Allen Hoffman
Nashville—*Accounting*

Joseph Michael Holder
Pinckneyville—*Accounting*

Donald Lee Holliman
Roselle—*Management*

David Dale Holmes
Lockport—*Marketing*

Ronald J. Holupkovic
Chicago—*Marketing*

Jeffrey B. Huffcut
Endicott, New York—*Management*

Gene Joseph Hughes
River Forest—*Management*

R. Patrick Humpal
Loves Park—*Management*

James William Hurley
Moline—*Accounting*

Martin Anthony Hutti
Edwardsville—*Accounting*

Michael Hyman
Chicago—*Economics*

Terry Vincent Ijams
Kenney—*Marketing*

Thomas Thure Isacson
Chicago—*Marketing*

Roy F. Iverson
LaGrange Park—*Accounting*

Charles William Jackson
Wilmette—*Marketing*

Thomas Amedee Janssens
Des Plaines—*Marketing*

Ralph Dwight Johnson
Trenton—*Management*

Chester Milton Jones
Marengo—*Accounting*

Paul Wayne Jones
Norris City—*Management*

Robert Lee Jones
East Moline—*Management*

Kenneth Alan Kappie
Spring Grove—*Management*

James Walter Karnath
Marion—*Marketing*

Daniel J. Kaufman, Jr.
El Paso—*Accounting*

Daniel J. Kelly
Wilmington—*Marketing*

Edward Lee Ketcham
Canton—*Marketing*

Ronald Jess Kibler
Pana—*Accounting*

Allan Lee Kirshner
Skokie—*Marketing*

Frank Bernard Klostermann
Chester—*Accounting*

Ronald Eugene Knaack
Woodstock—*Management*

Joseph W. Kowzan
DuQuoin—*Accounting*

John Thomas Kraska
Glen Ellyn—*Management*

Dennis Alan Krebs
Normandy—*Accounting*

Kenneth Charles Kruse
Waterloo—*Accounting*

Wayne Edwin Kuethe
Gillespie—*Management*

John William Kyler
Aurora—*Management*

Arthur F. La Force
Chicago—*Marketing*

James Carl Larsen
Oak Park—*Marketing*

Kenneth Carsten Lemkau
Silvis—*Management*

Ronald Edward Leonard
Chicago—*Marketing*

Arthur Richard Lewandowski
Carbondale—*Marketing*

James Ralph Lewis
Freeburg—*Marketing*

Ronald M. Lieberman
Chicago—*Marketing*

Robert E. Loy
Mahomet—*Accounting*

Louis Gene Lutz, Jr.
Skokie—*Accounting*

Frank Maine
Steger—*Accounting*

Robert Bond Martin
Benton—*Marketing*

Robert Lee Mason
Carbondale—*Management*

Lawrence Lee Mathias
Ripon, Wisconsin—*Management*

Thomson Joseph McAneney
Miami, Florida—*Economics*

Richard P. McCall
Mt. Prospect—*Economics*

Thomas Richard McCarthy
Chicago—*Marketing*

Gerald Eldon McCormick
Northbrook—*Management*

David George McDonough
Marion—*Marketing*

Jerry Lee McDowell
Noble—*Management*

Thomas Edward McGinnis
Jacksonville—*Marketing*

Terrance James McKeon
Oaklawn—*Marketing*

Frederick Albert McLean
Peoria—*Accounting*

James T. Meares
Evergreen Park—*Marketing*

James Wesley Meharry
Danville—*Marketing*

Jerry M. Meirink
Belleville—*Management*

Terry Lester Meyer
Hamel—*Accounting*

Donald R. Miller
East Moline—*Marketing*

Monty L. Miller
Peoria—*Marketing*

Stephen Kent Mitchell
Murphysboro—*Management*

Frank Louis Mitera, Jr.
Cicero—*Accounting*

James R. Mlyniec
Cicero—*Accounting*

Alan George Moe
Palos Heights—*Marketing*

Joe A. Moore
Harrisburg—*Marketing*

Louis A. Morgan, Jr.
Olney—*Marketing*

Donald A. Morrison
Waukegan—*Marketing*

Scott Douglas Morrison
Chicago—*Marketing*

William H. Mortonson, Jr.
Carbondale—*Economics*

Steven Emery Munson
Stockton—*Economics*

Richard Augustine Murphy
Binghamton, New York—*Marketing*

Frank R. Mushow
Cicero—*Accounting*

Rodges Grant Nelson
Birmingham, Michigan—*Marketing*

Thomas Anthony Niemiec
Chicago—*Management*

Larvin O. Nierman
Centralia—*Marketing*

Lawrence J. Norkiewicz
Chicago—*Accounting*

Richard Norwood
Centralia—*Marketing*

Edward Joseph Nowak
Chicago—*Marketing*

Thomas C. Nudd
Orland Park—*Marketing*

Howard M. Odin
Brookfield—*Management*

Wanda L. Orric
Centralia—*Management*

Ronald Stanley Osiol
Chicago—*Marketing*

George John Paluch
Chicago—*Management*

Lawrence J. Palucki
Wood Dale—*Management*

Donald Dale Parson
Springfield—*Marketing*

William Joseph Parz
Westmont—*Marketing*

Roger B. Patton
Carbondale—*Accounting*

John T. Peirick, Jr.
Hazelcrest—*Marketing*

Robert Arthur Peterson
Urbana—*Accounting*

Dolores Piotrowski
Cicero—*Marketing*

Richard C. Pirsig
Oak Lawn—*Accounting*

Norman Dale Poole, Jr.
Springfield—*Marketing*

Raymond Howard Pope
Cherry Hill, New Jersey—*Management*

Stephen Curtiss Powers
Edwardsville—*Marketing*

Robert Allen Prosek
Glen Ellyn—*Management*

Theodore B. Querciagrossa
La Salle—*Marketing*

Steven David Radin
Park Forest—*Marketing*

Randy Allan Ragan *
Carterville—*Accounting*

Ronald Karl Ramsey
Herscher—*Marketing*

Mikel Terry Rawlinson
Grayville—*Management*

Thomas C. Reckamp
Harvard—*Accounting*

Martin John Refka
Chicago—*Management*

Baba H. Rehana
Baghdad, Iraq—*Management*

Michael Dee Rhodes
Carbondale—*Marketing*

William A. Richelman
Campbell Hill—*Accounting*

Robert G. Richter
Oak Park—*Management*

Lee Edward Riegler
Carbondale—*Accounting*

John A. Robilotto
Binghamton, New York—*Marketing*

William Thomas Rogers
Clinton—*Management*

Donald William Rohe
Carbondale—*Marketing*

John A. Roush
Crete—*Marketing*

Ronnie Rex Rowland
Christopher—*Management*

Robert John Rubien
Elmhurst—*Marketing*

Jon Robert Ruge
Homewood—*Marketing*

Peter Angelo Sabella, Jr.
Carpentersville—*Accounting*

Eugene William Sawalich, Jr.
Belleville—*Accounting*

Richard Dennis Schablowsky
Royalton—*Accounting*

Thomas Gale Schellhardt
Hoopeston—*Management*

James Austin Schill
Mt. Vernon—*Marketing*

Conrad Carl Schmitt
Chicago—*Management*

Michael John Schmitz
Pana—*Management*

Paul Gerald Schoen *
Carbondale—*Accounting*

David George Schonauer
Willow Springs—*Marketing*

Barry Herman Schultz
Princeton—*Management*

Larry W. Schyving
Westchester—*Management*

John F. Sheehan, Jr.
Oak Park—*Management*

Roger James Sheets
Villa Grove—*Management*

James J. Sholar
New Baden—*Management*

Lynn Charles Siegel
Chicago—*Marketing*

James G. Simpson
Prairie Du Rocher—*Marketing*

Roger C. Slorahn
West Chicago—*Management*

Dennis James Sluga
Franklin Park—*Management*

Martin Lee Smith
Lawrenceville—*Accounting*

Leo Ross Soneson, Jr.
Murphysboro—*Marketing*

Jeffrey Bay Sorce
Elgin—*Marketing*

Allen Earl Sosdian
Chicago—*Marketing*

Stephen Weaver Spann
Quincy—*Marketing*

Joseph John Spatafora
Chicago—*Marketing*

John Steven Sprehe
Centralia—*Marketing*

Richard W. Stegemann
Belvidere—*Accounting*

Joseph John Stehlik
Coal City—*Management*

Ronald T. Steincamp
Highland Park—*Marketing*

Warren Eugene Stewart
Benton—*Economics*

Bernard James Suwalski
Barrington—*Marketing*

Michael G. Tangora
Champaign—*Marketing*

George E. Tarquinio
Chicago Heights—*Marketing*

Garvis Wayne Taylor
Waukegan—*Management*

George William Thomas *
Bensonville—*Economics*

Dennis A. Thompson
Morris—*Marketing*

Everett Duane Thompson
Sesser—*Small Business*

David Leary Timmons
Pacific Palisades, California—
Management

Jerome F. Tokarz
Morton Grove—*Economics*

John Paul Trankar
Riverdale—*Marketing*

Jack D. Tripp
Granite City—*Marketing*

John William Trowbridge
Alton—*Marketing*

Charles Robert Vanderford
Carbondale—*Management*

James Richard Vanderleest
Glen Ellyn—*Marketing*

Robert L. Van Zandt
Danville—*Marketing*

Reginald Brannan Velten
Virginia—*Marketing*

Ralph Harold Wagner
Western Springs—*Management*

William Henry Wagner
Ava—*Marketing*

Donald Edward Walch
Raymond—*Management*

James Vincent Walch
Raymond—*Management*

Tom W. Wallert
Chicago—*Accounting*

John Taylor Watson, Jr.
Homewood—*Accounting*

Leo J. Weber
Newton—*Marketing*

Wayne E. Weeks
Golconda—*Marketing*

Keith Lester Wehrman
Beecher—*Accounting*

Lynneal Aubert Wells
Murphysboro—*Management*

David Mills Williams
Des Plaines—*Marketing*

Donald William Wilson
Woodlawn—*Accounting*

Jesse Glenn Wilson
Canton—*Marketing*

Anthony John Wirtel
Chicago—*Management*

Louis A. Wolfe
Waukegan—*Management*

Jack Wolfson
Joliet—*Marketing*

David R. Woods
Shelbyville—*Accounting*

Russell John Zavala
Herrin—*Marketing*

Charles Warren Zinkhon
Granite City—*Accounting*

James Alan Zweifel
Peoria—*Accounting*

IN ABSENTIA

Richard Daniel Barrett
Chicago Heights—*Marketing*

Fred John Basolo
Coello—*Accounting*

David G. Bednar
Westville—*Accounting*

Edward Stephen Blyshak
Pittsburgh, Pennsylvania—*Marketing*

Thomas Joseph Bonvillain
New York, New York—*Marketing*

Theodore E. Bulow
Oak Lawn—*Marketing*

James Walter Courtney
Galatia—*Management*

Theodore Edgar Darden, Jr.
Mt. Vernon—*Management*

Daniel Patrick Donnelly
Downers Grove—*Marketing*

Brian Lee Downs
Belleville—*Management*

DeLisle E. Fuller
Rosiclare—*Management*

Steven Gilbert Gustafson
River Forest—*Management*

Victor Allen Hill
Glenview—*Economics*

Richard Edward Hindes
Tifton, Georgia—*Management*

Steven Gerald Holtz
Chicago—*Marketing*

Edward Ernest Hungness
Decatur—*Marketing*

James P. Jones, Jr.
Saybrook—*Management*

Jerry Marshall Kennedy
Winthrop Harbor—*Management*

Thomas Jay Klein
Chicago—*Marketing*

Wolfgang A. Kluck
Albers—*Management*

Gerald Alfred Konow
Chicago—*Accounting*

William J. Larkin
Olney—*Marketing*

Ronald C. Lipton
Meadville, Pennsylvania—*Accounting*

Nicholas Maremont
Chicago—*Management*

Charles Elden McCormick, Jr.
Northbrook—*Marketing*

James Patrick McDermott
Chicago—*Small Business*

Howard Richard McKay, Jr.
Kankakee—*Marketing*

Joseph A. Moll
Park Forest—*Economics*

Phillip Leo Munsterman
Jerseyville—*Management*

Robert John Peterson
Oak Lawn—*Accounting*

Frank James Petriko
Thornton—*Management*

John Joseph Powell
Evergreen Park—*Marketing*

Andrew Vincent Puplis
Broadview—*Management*

Roger Edward Schultz
Brookfield—*Marketing*

John W. Seabolt
Marissa—*Accounting*

Gary K. Smolik
Orchard, Iowa—*Management*

John Robert Stengel, Jr.
Rock Island—*Marketing*

Franklin Graham Stransky
Savanna—*Marketing*

Richard Edward Strelecky
Cicero—*Management*

Raymond W. Tam Doo
Kingston, Jamaica—*Management*

Edward Lee Walter
Mt. Carmel—*Marketing*

Gary Gene Watson
Brownstown—*Marketing*

Robert B. Widen
Skokie—*Management*

Marshall Ray Wilcoxen
Canton—*Marketing*

David Alan Winfield
Little Silver, New Jersey—*Marketing*

Leonard Joseph Winkeler
Bartelso—*Management*

SCHOOL OF COMMUNICATIONS

C. Horton Talley, *Dean*
Cameron W. Garbutt, *Marshal*

BACHELOR OF SCIENCE

Carl E. Adkins
Pontiac—*Radio-Television*

Jacqueline Marie Antoine
Chicago—*Speech*

Thomas John Anton
Berwyn—*Journalism*

Leonard Glen Boscarine
Eldorado—*Journalism*

Gary Lee Carlson
Princeton—*Theater*

Judy Ann Carter
Clarksville, Tennessee—*Speech*

Ernest Carleton Chaloupka
Berwyn—*Radio-Television*

Randy Thomas Clark
Cahokia—*Journalism*

John Kevin Cole
Decatur—*Journalism*

John Earl Davis
Milford—*Speech*

Linda Sue Ellis
Springfield—*Speech Pathology and Audiology*

Bonnie Karen Ferneau
Chicago—*Speech*

Raymond Vance Fulkerson
Hartford—*Speech*

Terrance Gale Gemmell
Berwyn—*Speech Pathology and Audiology*

John Raymond Gotch
Streator—*Radio-Television*

John Michael Hengert
Thompsonville—*Journalism*

Sharon Dorothea Hill
Cairo—*Speech Pathology and Audiology*

Stanley Wayne Hill
Marion—*Speech*

Stuart Hale Kessel
Chicago—*Journalism*

Viki J. K. King
Chicago—*Radio-Television*

Ronald Dean Koblitz
Dupo—*Radio-Television*

Rick Keith Kendrick Korell
Carbondale—*Speech Pathology and Audiology*

James Walter Kozer
Granite City—*Speech*

Charlene Helen Landis
Granite City—*Speech Pathology and Audiology*

John Terry LaSota
Oak Lawn—*Printing Management*

Richard Brian Locke
Glenview—*Radio-Television*

Nancy Arlene Martin
Mt. Vernon—*Radio-Television*

Timothy A. Mathews
Carbondale—*Radio Television*

Thomas P. McAlevey
St. Louis, Missouri—*Journalism*

Robert David McCue
Brookfield—*Printing Management*

James Louis McLaughlin
Vandalia—*Journalism*

Dennis E. Mitchell
Deerfield—*Theater*

Richard John Modzelewski
Chicago Heights—*Journalism*

Martha Jeanne Moyer
Springfield—*Speech Pathology and Audiology*

Michael Lee Mulligan
Champaign—*Radio-Television*

Michael Louis Nauer
St. Charles—*Journalism*

Kristina Mary Nelson
Kankakee—*Journalism*

Michael Stephen Netznik
Springfield—*Journalism*

Robert D. Newcom
Herrin—*Speech Pathology and Audiology*

Darryl Eugene Norton
Chicago—*Speech Pathology and Audiology*

Arthur George Peterson
Berwyn—*Journalism*

Teryl Cully Garrison Pigott
Jacksonville—*Speech Pathology and Audiology*

John Arthur Richardson
Marion—*Photography*

Pat D. Rodd
Carbondale—*Speech*

Michelle Hanafin Rumenos
Litchfield—*Journalism*

Ronald Edward Sereg
Rock Island—*Journalism*

Lavona J. Shea
Belleville—*Journalism*

Phillip George Stamison
Chicago—*Radio-Television*

Deanna Renée Stone
Peoria—*Speech Pathology and Audiology*

James D. Strawser
Rossville—*Photography*

Dallas Donald Thompson
Rockford—*Radio-Television*

Donald Lynn Toler
West Frankfort—*Radio-Television*

James Richard Turner
Cypress—*Radio-Television*

David Andrew Ulmer
Peoria—*Radio-Television*

William Edward Volkhardt
Berkeley Heights, New Jersey—*Printing Management*

David H. Voracek
Alton—*Journalism*

Laurel Edwin Werth
Lincoln—*Journalism*

Michael Burt West
Champaign—*Radio-Television*

Jackie Dale Westerman
Steeleville—*Printing Management*

Linda Lee Whyte
Mascoutah—*Journalism*

William Michael Williams
Decatur—*Printing Management*

James Corydon Winquist, Jr.
Rockford—*Printing Management*

Ronald Youman
Rockford—*Radio-Television*

IN ABSENTIA

Robert Edward Bauer
La Grange—*Radio-Television*

David Paul Bunte
Wheaton—*Radio-Television*

Carol Jane Chenoweth
Belleville—*Theater*

Ellen Catherine Dunn
DuQuoin—*Speech Pathology and Audiology*

Boris Allan Farley
Miami, Florida—*Photography*

Frank Michael Gibbs
Chicago Heights—*Radio-Television*

Gail Gilbert
Carbondale—*Speech Pathology and Audiology*

John M. Goodrich III
Meadville, Pennsylvania—*Journalism*

Kenneth Raymond Hart
Alexis—*Radio-Television*

Stephen Greene Heilemann
Elgin—*Photography*

Carolyn R. Heizer
Louisville, Kentucky—*Speech Pathology and Audiology*

David Benson Holian
Melrose Park—*Radio-Television*

Michael Edward Lyons
Chicago—*Radio-Television*

Karen Ann Murray
Chicago—*Speech Pathology and Audiology*

Michael Charles Stephen Smiley
Collinsville—*Journalism*

William Sumner Smith III
Park Forest—*Journalism*

Carol Ann Tally
Belleville—*Speech Pathology and Audiology*

Edward Peter Walden
Chicago—*Radio-Television*

Stanley Wiszynski
Chicago—*Photography*

SCHOOL OF FINE ARTS

PHILLIP H. OLSSON, *Assistant Dean*
MILTON SULLIVAN, *Marshal*

BACHELOR OF ARTS

Ignacio Armillas
Carbondale—*Design*

Terry Allen Block
Palatine—*Design*

Eric Field Castle
Villa Ridge—*Art*

Nancy Bacon Claytor
St. Louis, Missouri—*Art*

James Paige Coble
Springfield—*Art*

Theron Thomas Dewey II
Greenville—*Art*

Nathaniel B. Grant
Chicago—*Art*

Georgia Carroll Bollmeier
Harrison **
Marissa—*Art*

Keith Richard Hennessy
Dysart, Iowa—*Design*

Stephen Kent Herron
Chicago—*Design*

Hobart C. Jackson, Jr.
Philadelphia, Pennsylvania—*Design*

Mary Elizabeth Johnson
Rockford—*Art*

Dale D. Klaus
Highland—*Design*

Charles A. Kraus
Chicago—*Art*

Michael Kreidich
Rockford—*Art*

Elinor Lannin
Chicago—*Art*

Raymond Yuenpo Lau
Hong Kong—*Art*

Robert Lyman Laughton, Jr.
Barrington—*Design*

Bruce Craig Lierman
Champaign—*Design*

Roger Edward McCredie
Auburn—*Design*

Duncan Mitchell
Wallingford, Connecticut—*Design*

Carol Ann Monson
Chicago—*Art*

Aubrey Alexander Museka
Salisbury, Rhodesia—*Art*

Cary Richard Nadell
Great Neck, New York—*Design*

Eskandar Nahouray
Tehran, Iran—*Design*

Robert Overholtzer
Lansdale, Pennsylvania—*Design*

Mary Lucienne Paulos
Carbondale—*Art*

Michael Kent Piper
Mt. Vernon—*Design*

Joseph Francis Ramsauer
Des Plaines—*Art*

John Lester Rush
Arlington Heights—*Design*

Ronald Paul Schnorr
Crystal Lake—*Design*

Thomas Coin Seward, Jr.
Chicago—*Art*

Jean Ellene B. Smith
Pulaski—*Art*

Claude Hugh Stearns I
Makanda—*Art*

Roger Edward Taylor
Brooklyn, New York—*Art*

Andrew Baker Van Der Tuin
University City, Missouri—*Design*

Kay J. Willey
Springfield—*Art*

Ronald Eugene Williams
Mattoon—*Art*

IN ABSENTIA

Sue Ann Huitt
Palatine—*Art*

Laroux Ethelyn Minor Meredith
Chicago—*Art*

Dianne K. Porzel
Falls Church, Virginia—*Art*

BACHELOR OF MUSIC

Patricia Ann AuBuchon
Festus, Missouri—*Music*

Cheryl Jeanne Biscontini
Royalton—*Music*

Lawrence W. Braniff
Marion—*Music*

Gary Anthony Chott
Fenton, Missouri—*Music*

Charlene Kaye Clark
St. Louis, Missouri—*Music*

Janice Thompson Crenshaw
Carbondale—*Music*

Charles Steelman Danner, Jr.
Urbana—*Music*

Phyllis Weber Danner
Collinsville—*Music*

Dewey L. Earnest
Newton—*Music*

Mary Kathryn Gornatti
Herrin—*Music*

William Jacque Gray
Carbondale—*Music*

Kathryn Elizabeth Grimmer
Belleville—*Music*

Charles Robert Harris
Joliet—*Music*

Lynda Gay Houghland *
Carbondale—*Music*

Wanda Lee Jones
Richview—*Music*

Roger M. Junk
New Athens—*Music*

Pamela Barbara Kennedy
Chester—*Music*

Thomas George Kucharik, Jr.
Arlington Heights—*Music*

Sharon Lynn Marlow
Steeleville—*Music*

Mary Karen McConachie
Steeleville—*Music*

Curtis Alexander Price **
Charleston—*Music*

Russell Casper Riepe II **
Vienna—*Music*

James Edwin Spear III
Kirkwood, Missouri—*Music*

Paul Richard Wicker
Steeleville—*Music*

Betty Ann Yehling
Carbondale—*Music*

Richard Charles Zatteau
Manhattan—*Music*

IN ABSENTIA

Gary Lee Grigg
Peoria—*Music*

SCHOOL OF HOME ECONOMICS

EILEEN E. QUIGLEY, *Dean*
PHYLLIS BUBNAS, *Marshal*

BACHELOR OF SCIENCE

Patricia Jane Alikonis
Marseilles—*Home Economics*

Carolyn Sue Bartolomucci
Mt. Vernon—*Home Economics*

Margaret Ann Beleckis
Chicago—*Home Economics*

Diana Stahlheber Borger
Carbondale—*Home Economics*

Nancy Cummings Burnett
Metropolis—*Home Economics*

Charlotte Ann Cacioppo
Champaign—*Home Economics*

C. Jananne Terry Carson
Centralia—*Home Economics*

Richard Donald Cass
Glen Ellyn—*Home Economics*

Judith Ann Chester
Simpson—*Home Economics*

Sheleigh Clutts
Cobden—*Home Economics*

Susan Packard Collins
Chicago—*Home Economics*

Ruth Ann Dallape
Benton—*Home Economics*

Mary Susan Eichhorst
Champaign—*Home Economics*

Ann Marie Gerard
Normal—*Home Economics*

Gale Patricia Guyer
Kansas—*Home Economics*

Vaneta Joann Harris
Benton—*Home Economics*

Mary Lou Ann Hennessy
Chicago—*Home Economics*

Noretta Buckles Hodges
Peoria—*Home Economics*

Patricia Lynn James
Milwaukee, Wisconsin—*Home Economics*

Betty J. Johnson
Chicago—*Home Economics*

Mary Louise Karmeier
Nashville—*Home Economics*

Mary Ann Kelly
New Athens—*Home Economics*

Walter James Kemper
Mt. Carmel—*Home Economics*

Nosratollah Khalaj
Tehran, Iran—*Home Economics*

Julia Marie Klein
Sesser—*Home Economics*

Wanda Mowery Lovitt
Ullin—*Home Economics*

Bonita L. Bergo Masterson
Arlington Heights—*Home Economics*

Joan Matavosky
Chicago—*Home Economics*

Martha Ann McKechnie
Centralia—*Home Economics*

Sandra Jean McLuckie
Vandalia—*Home Economics*

D. Jane McMurray
Morton Grove—*Home Economics*

Ruth Meyer
Greenville—*Home Economics*

Nancy Jacob Michel
Mendota—*Home Economics*

Margaret Yvonne Miller
Mattoon—*Home Economics*

Mary Margaret Miller
West Chicago—*Home Economics*

Bonnie Diane Mueller
St. Louis, Missouri—*Home Economics*

Charles George Pavelonis
Harrisburg—*Home Economics*

Dana Phillips Pruitt
Centralia—*Home Economics*

Nina Reid
Albion—*Home Economics*

Renee M. Schmisseur
East St. Louis—*Home Economics*

Mary Lee Schulz
Canton—*Home Economics*

Karen Sue Settles
Canton—*Home Economics*

Paula Raye Smith
Downers Grove—*Home Economics*

Sue Ellen Stombaugh
Macon—*Home Economics*

Joanne M. Strine
West Salem—*Home Economics*

M. Ranelle Summers
Benton—*Home Economics*

Olivia Carol Turner
Villa Park—*Home Economics*

Sue Ann Wieting
Villa Ridge—*Home Economics*

Dorleska Louise Wiley
Carbondale—*Home Economics*

Jeanne Kathryn Wilson
East Alton—*Home Economics*

Carlann Winters
Desoto—*Home Economics*

Robert Lee Wolf
Joliet—*Home Economics*

IN ABSENTIA

Ruth Ann Johnson Biehl
Raymond—*Home Economics*

Claudette Morse Odum
Marion—*Home Economics*

Mohammad Ali Samim
Tehran, Iran—*Home Economics*

SCHOOL OF TECHNOLOGY

JULIAN H. LAUCHNER, *Dean*
MARVIN E. JOHNSON, *Marshal*

BACHELOR OF SCIENCE

Al Le Andrews
Du Bois—*Industrial Technology*

George Adrian Arazan
Chicago—*Technical and Industrial Education*

Rexford Dean Banhart
Murphysboro—*Engineering*

Sammy Joe Berry
Neponset—*Engineering Technology*

James Alan Boone
Springfield—*Technical and Industrial Education*

Richard Allen Bramlet
Eldorado—*Engineering*

Francis Robert Burba
Taylorville—*Engineering Technology*

Robert David Carter
Carbondale—*Engineering*

Walter Carl Cary
Springfield—*Engineering Technology*

Douglas Owen Colclasure
Salem—*Engineering*

Ronald Thomas Collier
Carbondale—*Technical and Industrial Education*

Jack Edward Daggitt
Desoto—*Engineering Technology*

Larry Wayne Deaton
Marion—*Engineering Technology*

Dennis L. Durko
Morton Grove—*Engineering Technology*

Michael Charles Farmer
Mattoon—*Engineering*

Harold Lynn Forbes
Barnhill—*Engineering Technology*

Dean Edward Francois, Jr.
Centralia—*Engineering*

Harris H. Graham
Carbondale—*Technical and Industrial Education*

Andrew Lawrence Green
Cleveland, Ohio—*Industrial Technology*

John Ford Gulley
Marion—*Engineering*

Gilbert L. Hartline
Makanda—*Technical and Industrial Education*

John M. Herbst
Convent Station, New Jersey—*Industrial Technology*

Robert James Herkert
Lincolnwood—*Industrial Technology*

Terry Harold Hileman
Anna—*Engineering Technology*

George William Hoke
Rolling Meadows—*Technical and Industrial Education*

Gaylord Noah Horstman
Metropolis—*Industrial Technology*

Darrell Wayne Horton
Harrisburg—*Engineering*

Benny B. Howard
Herrin—*Technical and Industrial Education*

Jerald Ray Humble
Murphysboro—*Technical and Industrial Education*

Michael Lynn Hunter
Wheaton—*Technical and Industrial Education*

Steven J. Johnson
Evanston—*Engineering*

Donald Dean Jones
Godfrey—*Technical and Industrial Education*

George Marshall Alexander Kennedy
Eldorado—*Engineering*

Charles David Kragness
Marion—*Engineering*

Fritz Carl Krause
North Chicago—*Technical and Industrial Education*

Ronald George Labuda
Belleville—*Technical and Industrial Education*

Ronald J. LaPelle
Alton—*Technical and Industrial Education*

Stanley R. Leicht
Patoka—*Applied Science*

William Jack Leydig
San Mateo, California—*Engineering*

Richard A. Lidster
Glen Ellyn—*Industrial Technology*

Gordon Eugene Martin
Fairfield—*Technical and Industrial Education*

James B. Martling
Oak Park—*Industrial Technology*

Patrick Francis McCabe
Joliet—*Technical and Industrial Education*

Donald Eugene McDonald
Paradis, Louisiana—*Technical and Industrial Education*

John Dennis McKibben
Harvey—*Engineering*

Gene E. R. Mehrtens
Columbia—*Engineering Technology*

William Joseph Monroe
Cornell—*Engineering Technology*

Douglas Vaughan Morr
Lakewood, Ohio—*Technical and Industrial Education*

Thomas Jeremiah Murray
Chicago—*Engineering Technology*

Gerald Lee Nelson
Chicago—*Engineering Technology*

Charles Ronald Norman
Mt. Vernon—*Engineering Technology*

Larry Earl Nuhn
Sesser—*Industrial Technology*

Kenneth A. Oleson
Chicago—*Engineering*

James R. Olson
Chicago—*Engineering Technology*

Stephen F. Pasternak, Jr.
Park Ridge—*Engineering*

David Michael Petersen
Rankin—*Applied Science*

Robert Lee Petri
Belleville—*Technical and Industrial Education*

Don Phemister
Carbondale—*Engineering Technology*

Ronald L. Quigley
Chicago—*Engineering*

Harry Lee Ray
Pittsburg—*Technical and Industrial Education*

Lloyd Clayton Richardson
Grand Chain—*Engineering Technology*

Robert Curtis Riepe
Belknap—*Engineering*

Stephen James Riggio
DuQuoin—*Engineering Technology*

Clifford James Roberts
Galesburg—*Technical and Industrial Education*

Earl Gene Robinson
Newburgh, Indiana—*Technical and Industrial Education*

Richard Wayne Roush
Woodstock—*Industrial Technology*

John Peter Ruf
Chicago—*Technical and Industrial Education*

James B. Sandford
Mt. Prospect—*Engineering Technology*

Bruce George Scheiman
Beecher—*Engineering*

Carroll Gene Seibert
Mt. Carmel—*Applied Science*

Alan Glass Seniw
Naperville—*Industrial Technology*

Ronald Gene Shook
Centralia—*Engineering Technology*

James Hugh Simpson
Herrin—*Engineering Technology*

Michael Ray Snodgrass
Galesburg—*Engineering*

Richard O. Speckman
Decatur—*Industrial Technology*

Robert Allen Stone
Crete—*Industrial Technology*

John Robert Sutton
Carmi—*Technical and Industrial Education*

Sheadrick Alfred Tillman IV
Chicago—*Technical and Industrial Education*

Robert A. Toupal
East St. Louis—*Technical and Industrial Education*

Charles Darrow Trover
Mattoon—*Engineering*

Richard Donald Trumbull
Downers Grove—*Industrial Technology*

William A. Ulivi
Coal City—*Engineering Technology*

Carroll Leroy Waggoner
Xenia—*Technical and Industrial Education*

James Richard Wall
Marion—*Engineering*

Richard Harold Walton
Peru—*Technical and Industrial Education*

David Charles Warthen
Joliet—*Technical and Industrial Education*

Henry Durmont Wilmouth
Granite City—*Technical and Industrial Education*

John Thomas Witherspoon
Oak Lawn—*Technical and Industrial Education*

Albert John Zanzola
Lockport—*Engineering Technology*

George Edward Zumwalt, Jr.
Paxton—*Engineering Technology*

IN ABSENTIA

Anthony Lee Beaman
Palmer—*Industrial Technology*

Harold L. Brewick
Marseilles—*Industrial Technology*

David Paul Chadra
Mt. Carmel—*Engineering*

William Vernon Doty
Benton—*Technical and Industrail Education*

John Clifton Follas, Jr.
Sylvania, Ohio—*Engineering Technology*

Gerald Lee Greenwood
Morrisonville—*Technical and Industrial Education*

Takieddine Sai'd Kalla
Damascus, Syria—*Engineering Technology*

Jerry Lynn Kline
Carbondale—*Engineering*

Carlos J. M. Medrano
Blue Island—*Technical and Industrial Education*

Hugues Anselme Randria
Fianarantsoa, Madagascar—*Engineering*

Thomas Patrick Roche, Jr.
Rock Island—*Industrial Technology*

Candidates for Appointment as Second Lieutenant in the United States Air Force Reserve

Thomas J. Anton

James G. Buchanan

Ronald W. Buckley

Robert M. Deck

Paul S. Gilliatt

Roger L. Hanson

Michael R. Herider

Randall M. Hill

Donald D. Houseman

Paul D. Johnson

Ralph D. Johnson

Antone L. Kumanoff

Larry E. Nuhn

Gary W. Oehlert

James J. Sholar, Jr.

Ronald J. Springer

John G. Webster

George E. Zumwalt

Candidates for the Master's Degree

GRADUATE SCHOOL

WILLIAM SIMEONE, *Dean*
MILTON T. EDELMAN, *Marshal*
RONALD G. HANSEN, *Assistant Marshal*

MASTER OF ARTS

Frank Norman Abercrombie, B.A.
Monmouth College (Illinois), 1964—*Chemistry*

James Ernest Adams, B.A.
Southern Illinois University, 1963—*History*

Isik Ataman, B.S.
Middle East Technical University (Turkey), 1964—*Psychology*

Thomas F. Batell, Jr., A.B.
Knox College (Illinois), 1965 *Government*

Douglas G. Bock, A.B.
Bradley University (Illinois), 1965—*Speech*

John Martin Callahan, B.A.
St. Louis University (Missouri), 1965—*Theater*

Cheng-Ming Chang, B.S.
Tunghai University (Taiwan), 1961—*Zoology*

Chen-hua Chu, B.A.
Political Staff College (Taiwan), 1954—*Speech*

Chi Ying Chu, B.A.
National Taiwan University, 1957—*Journalism*

Francis Adrian Claseman, B.A.
St. Ambrose College (Iowa), 1954—*Philosophy*

Ana Maria Costosa de la Sierra, B.S., University of Santo Tomas (Philippines), 1956—*Foreign Languages*

David Lynn Dawson, B.A.
Adams State College (Colorado), 1964—*Zoology*

Jennifer Laurie Floyd, B.S.
Winona State College (Minnesota), 1964—*Government*

E. Scott Geller, B.A.
College of Wooster (Ohio), 1964 *Psychology*

Roy Charles Heidinger, B.A.
Southern Illinois University, 1966—*Zoology*

Lorna Diane Himebaugh, B.A.
Evansville College (Indiana), 1965—*Botany*

Laurence Liang Ho, B.S.
Taiwan National University, 1962—*Chemistry*

Robert F. Hoffman, B.A.
University of New Mexico, 1962 *Geography*

Charles S. Holcombe, Jr., B.A.
La Salle College (Pennsylvania), 1965—*English*

Robert Allan Jacob, A.B.
Illinois College, 1965—*Chemistry*

Lois E. Jepsen, A.B.
University of South Dakota, 1964—*Psychology*

Daniel Lee Jones, B.A.
St. Joseph's College (Indiana), 1963—*Government*

Arnold Sanford Kahn, B.A.
University of Kansas City (Missouri), 1964—*Psychology*

Ronnetta Bisman Kahn, B.A.
University of Missouri, 1964—*English*

Ralph Hillard Kessel, A.B.
University of Illinois, 1964
Anthropology

William Lawrence Kirk, B.S.
Loyola University (Chicago), 1964—*Zoology*

Peter Clare Lindahl, B.A.
Lake Forest College (Illinois), 1964—*Chemistry*

Fred A. McKillop, B.S.
Indiana State Teachers College (Pennsylvania), 1958—*Geography*

Philip Alan Meyer, B.A.
University of Rochester (New York), 1964—*Psychology*

John C. Mickus, B.S.
Loyola University (Illinois), 1964—*Physiology*

Larry A. Milanovich, B.S.
Southern Illinois University, 1964—*History*

William Ernest Miller, B.A.
Coe College (Iowa), 1965
History

Rekha Raje Morris, B.A., M.A.
University of Mysore (India), 1962, 1964—*English*

Diane Lee Olsen, B.A.
Augsburg College (Minnesota), 1962—*English*

William Joseph O'Neill, B.A.
University of Illinois, 1965
Government

Michael Nai-Kiang Pan, B.A.
National Chengchi University (Taiwan), 1959—*Journalism*

Paul Clayton Pehrson, B.A.
Olivet College (Illinois), 1965
History

Leonard Jason Rosenthal, A.B.
University of Vermont, 1964
Microbiology

Fredna Carlson Scroggins, B.A.
Southern Illinois University, 1964—*English*

Lewis Eugene Shuman, A.B.
Miami University (Ohio), 1962
Inter-American Studies

Michael M. Smith, B.A.
Southern Illinois University, 1963—*Inter-American Studies*

Warren Dean Smith, B.A.
Southern Illinois University, 1961—*Economics*

Michael Archer Solliday, B.S. in Ed., Southern Illinois University, 1961—*Government*

Muhammad Hassim Solomon, B.A.
University of South Africa, 1963
Government

John Roy Squibb, B.A.
Southern Illinois University, 1964—*History*

Hershel Wayne Statham, Sr., B.A.
University of Cincinnati (Ohio), 1964—*Psychology*

Alan Lee Stiegemeier, B.A.
Southern Illinois University, 1962—*Foreign Languages*

James Richard Vanderhorst, B.A.
Southern Illinois University, 1964—*Zoology*

Manfred Wagner, B.A.
University of Chicago (Illinois), 1957—*English as a Foreign Language*

Edward Elvis Waldron, B.S. in Ed.
Southern Illinois University, 1965—*English*

Gerald Allen Wise, B.A.
Southern Illinois University, 1964—*Zoology*

William G. Wolff
Buena Vista College (Iowa),
History

IN ABSENTIA

Thomas Harold Aeschliman, B.S.
Bradley University (Illinois), 1964—*Microbiology*

John Asikabulu Anaza, B.S.
University of Ibadan (Nigeria), 1965—*Economics*

Terry Jack Arnholt, A.B.
Olivet Nazarene College (Illinois), 1962—*Physiology*

Francis Marion Bennett, B.S. in Ed., University of Missouri, 1959—*Geography*

Thomas James Bonk, B.S.
Loyola University (Illinois), 1964—*Chemistry*

Jerry Edwin Boyer, B.A.
Wabash College (Indiana), 1965 *Rehabilitation*

Scott Andrew Buchan, B.A.
Harvard University (Massachusetts), 1964—*Foreign Languages*

Auxilia Hsiu-Ti Chow, B.A.
National Chengchi University (Taiwan), 1964—*Journalism*

Milan Jacques Dluhy, A.B.
University of Illinois, 1964 *Government*

Joe F. Embser, B.S.
Southern Illinois University, 1958—*Theater*

R. William English, B.A.
Southern Illinois University, 1964—*Rehabilitation*

Marilyn Stedge Filippetti, B.A.
Elmira College (New York), 1965—*Theater*

A. William Hanson, B.A.
The Principia College (Illinois), 1961—*Geography*

Paul W. Hartman, A.B.
Asbury College (Kentucky), 1962—*Journalism*

Alberto Jimenez Cadena *Economics*

Szabolcs Soby Kalman, B.F.A.
Ohio University, 1961—*Theater*

Philip E. Lampe, A.B.
Conception Seminary (Missouri), 1959—*Sociology*

Se Yul Lee, B.A.
Seoul National University (Korea), 1961—*Economics*

Carl Börje Ljunggren, M.A.
University of Lund (Sweden), 1965—*Government*

Chester Durell Mercer, A.B.
Western Kentucky State College, 1965—*Economics*

James Winship Newton, B.A.
University of Buffalo (New York), 1964—*Geography*

Robert Richard Pevitts, B.A.
St. Mary's College (Minnesota), 1963—*Theater*

Chalerm Phromlert, B.P.S.
Chulalongkorn University (Thailand), 1962—*Government*

Jerry Lyle Pinnow, B.A.
Carthage College (Wisconsin), 1964—*English*

Ora Lee Plummer, B.A.
Xavier University (Louisiana), 1965—*Foreign Languages*

Siegfried Ferdinand Rentzschke, B.A., American International College (Massachusetts), 1964—*Government*

Janet Tanner Robinson, B.S. in Ed., Southern Illinois University, 1962—*English*

Charles George Scalet, B.A.
Southern Illinois University, 1964—*Zoology*

Allen Charles Skorepa, B.A.
Southern Illinois University, 1967—*Botany*

James Wesley Talley, B.A.
Southern Illinois University, 1962—*English*

Roy Alden Trickey, B.S.
Western Illinois University, 1964—*Zoology*

David Wham, B.A.
Harvard University (Massachusetts), 1959—*Government*

Eileen Swanson Worthen, B.S.
Superior State University (Wisconsin), 1965—*English*

MASTER OF BUSINESS ADMINISTRATION

Joseph Galetto, B.S.
Southern Illinois University, 1966—*Business Administration*

MASTER OF FINE ARTS

Delmar L. Benedict, B.F.A.
Illinois Wesleyan University, 1965—*Art*

Rosalie Ann Braeutigam, B.A.
Southern Illinois University, 1965—*Art*

Carol Anne Flaherty
Massachusetts College of Art
Art

John W. Mominee, B.A.
Evansville College (Indiana), 1965—*Art*

John Andrew Paskiewicz, B.F.A.
School of the Art Institute of Chicago (Illinois), 1965—*Art*

Jose Roca Puig, B.A.
Southern Illinois University, 1965—*Art*

J. David Robinson, B.F.A.
Oklahoma University, 1965—*Art*

Bruce Werner Sodervick, B.S. in Ed., Indiana University, 1962
Art

IN ABSENTIA

Jean Bassett Evins, B.F.A.
University of New Mexico—*Art*

Anthony J. Panzera, Jr., B.S.
State University College (New York), 1963—*Art*

MASTER OF MUSIC

Chau-Yuan Li
Music

Larry J. Sledge, B. Mus.
Southern Illinois University, 1965—*Music*

Nancy Louise Swan, B.A.
McKendree College (Illinois), 1960—*Music*

MASTER OF MUSIC EDUCATION

Karen Mirinda Cain, B. Mus.
Southern Illinois University, 1966—*Music*

Gary L. Grigg, B. Mus.
Southern Illinois University, 1967—*Music*

Robert James Jones, Jr., B. Mus. Ed., Howard University (Washington, D.C.), 1958—*Music*

Robert James Miller, Jr., B.S.
Florida A & M University, 1964
Music

IN ABSENTIA

Bente Anette Guldhammer Beaven, B.S., Columbia Union College (Maryland), 1965—*Music*

MASTER OF SCIENCE

Robert Lee Anderson, B.S.
Southern Illinois University, 1965—*Business*

Dennis Erwin Balgemann, B.A.
Southern Illinois University, 1963—*Design*

Thomas Edward Barry, B.S.
Southern Illinois University, 1965—*Business*

Ronald J. Basgall, B.S.
Southern Illinois University, 1965—*Business*

Prabha Basnyat, B.S.
Lady Amritbai Daga College for Women (India), 1963
Home Economics

Dale Francis Blount, B.S.
Rockhurst College (Missouri), 1953—*Business*

David Daniel Bork, B.S.
Stanford University (California), 1965—*Technology (Engineering)*

Richard Carlyle Brannon
University of Missouri—*Mathematics*

Richard E. Brodkorb, B.S.
Southern Illinois University, 1964—*Business*

Lawrence E. Chamness, B.S. in Ag., Southern Illinois University, 1964—*Agricultural Industries*

David L. Cooper, B.S. in Ag.
Southern Illinois University, 1964—*Forestry*

Paul James Costanza, B.B.A.
University of Pittsburgh (Pennsylvania), 1960—*Business*

Howard Wesley Cotton, B.A.
Southern Illinois University, 1960—*Design*

James Harold Davis, B.S.
Southern Illinois University, 1966—*Agricultural Industries*

William Gerald Dedic, B.S.
Southern Illinois University, 1964—*Business*

Terrence Lee Deiro, B.S.
Southern Illinois University, 1965—*Technology (Engineering)*

Nicholas J. Del Calzo, B.S.
Bowling Green State University (Ohio), 1960—*Journalism*

Felimon M. Dionisio, B.S.
University of Philippines, 1964
Business

Glenda Mae Atkinson Dugan, B.S.
Southern Illinois University, 1965—*Home Economics*

Dwight Marion Dunbar, B.S.
Western Illinois University, 1965
Agricultural Industries

Ray Jack Eddleman, B.S. in Ag.
Southern Illinois University, 1959—*Agricultural Industries*

James Hilton Edwards, B.S.
University of Kentucky, 1952
Plant Industries

Georgann P. Fargher, B.A.
Purdue University (Indiana), 1964—*Speech Pathology and Audiology*

Harold Dayton Flint, A.B.
Western Kentucky State College, 1965—*Economics*

Elsa E. Ford, B.A.
Lawrence College (Wisconsin), 1928—*Mathematics*

Harold Carl Paul Goetsch, B.A.
Southern Illinois University, 1965—*Design*

Gary Jon Hall, B.A.
Central State College (Oklahoma), 1966—*Speech*

Mohd. Razaul Haque, B.S., M.S.
Muslim University (India), 1957, 1958—*Business*

Lowell Q. Heller, B.S. in Ag.
Southern Illinois University, 1963—*Agricultural Industries*

William A. Heston, Jr., B.S.
Bradley University (Illinois), 1961—*Business*

Deborah C. Rowden Hoppenstedt, B.S., Southern Illinois University, 1962—*Home Economics*

Mitsuhiro Horikiri, B.S.
Waseda University (Japan), 1963—*Physics*

Farzana Humayun Mahmood, B. Home Ec., College of Home Economics (India), 1960—*Home Economics*

Douglas C. Johnson, B.S.
Wheaton College (Illinois), 1965
Chemistry

Larry Karl Johnson, B.S. in Ag.
Southern Illinois University, 1965—*Forestry*

Phillip L. Johnson, B.S.
Southern Illinois University, 1965—*Animal Industries*

Barbara G. Kaufman, A.B.
University of Illinois, 1965
Speech Pathology and Audiology

Fereshteh Khaneghahi Mahootchi
Home Economics

Gary Elmer Kilgos, B.S.
Southern Illinois University, 1964—*Business*

Maxine Theresa Pinazzi Kimmel, B.S., Southern Illinois University, 1962—*Home Economics*

Judy Lloyd Kloski, B.S. in Ed.
Southern Illinois University, 1964—*Speech*

Donald Bernhard Krause, B.A.
Northwestern Schools (Minnesota), 1950—*Rehabilitation*

Wilma L. Lassiter, B.S. in Ed.
Southern Illinois University, 1952—*Speech*

Thelma Jean Malone, B.S.
Southern Illinois University, 1963—*Home Economics*

Kent W. Mason, B.A.
Southern Illinois University, 1964—*Rehabilitation*

William L. McMahan, B.S.
Southern Illinois University, 1966—*Technology (Engineering)*

Gerald Joseph Meesey, B.S.
Southeast Missouri State College, 1962—*Speech Pathology and Audiology*

Edward M. Mobley, B.S.
Southern Illinois University, 1961—*Agricultural Industries*

Peter Morgan III, B.S.
Southern Illinois University, 1964—*Business*

John I. Musenja, B.S.
Southern Illinois University, 1965—*Botany*

Richard Nicholas Oehlberg, B.S.
Loyola University (Illinois), 1965—*Physics*

David Bruce Pariser, B.A.
West Virginia University, 1964
Economics

Roscoe Leland Paugh, B.A.
Greenville State College (West Virginia), 1964—*Botany*

William F. Payne, Jr., B.S.
University of Illinois, 1962
Agricultural Industries

Mary Jane Perdiue, B.S.
Purdue University (Indiana), 1965—*Home Economics*

Melva E. Platt, B.S.
Southern Illinois University, 1965—*Rehabilitation*

Allan P. Rahn, B.S.
Southern Illinois University, 1965—*Agricultural Industries*

Mario Raymond Reda, B.A.
Southern Illinois University, 1966—*Community Development*

Warren E. Rickard, Jr., B.A.
Southern Illinois University, 1966—*Botany*

Meta Elaine Sanders, B.S.
Western Kentucky State College, 1965—*Home Economics*

Robert Perkins Sealy, B.S.
Mt. Allison University (Canada), 1964—*Mathematics*

Jun Seok Seo, B.S.
Southern Illinois University, 1963—*Business*

Richard R. Setzekorn, B.A.
Southern Illinois University, 1965—*Mathematics*

Clarence Jay Shoemaker II, B.S.
Southern Illinois University, 1965—*Business*

Norman W. Sievert, B.S.
Eastern Illinois University, 1964
Technical and Industrial Education

Richard Roy Simmons, B.S.
Southern Illinois University, 1965—*Business*

Marvin James Thompson, B.A.
Southern Illinois University, 1964—*Technology (Applied Science)*

Raymond Wei-Peng Tsao, B. Law
National Chengchi University (Taiwan), 1964—*Business*

Keith E. Walston, B.S.
Southern Illinois University, 1962—*Business*

Bardwell Frederick White, B.A.
Parsons College (Iowa), 1964
Technology (Applied Science)

William Mo-Wing Yau, B.A.
Southern Illinois University, 1964—*Biological Sciences*

Seong-Jae Yu, B.L., B.C.
Seoul National University (Korea), 1960, 1962—*Business*

IN ABSENTIA

Susan Page Allen, B.S.
University of Massachusetts, 1964—*Botany*

Gerald Walter Bielak, B.S.
Loyola University (Illinois), 1964—*Physics*

Francois Pierre Marie Boë,
Ecol. Superieure Des Sciences, Economiquest et Commerciales 1959 (France)—*Agricultural Industries*

Albert John Czajkowski, B.S. in Ag., Southern Illinois University, 1964—*Plant Industries*

Mitchell Ray Corbin, B.S.
University of Illinois, 1965
Agricultural Industries

Jerry Wayne Creasy, B.S.
Mississippi State University, 1963—*Technology (Engineering)*

Edward Earl Curtis III, B.S.
College of Emporia (Kansas), 1965—*Business*

David Allen Duffy, B.S.
Drake University (Iowa), 1965
Rehabilitation

Omar Elloumi, ESSEC
University of Tunis (Tunisia), 1965—*Business*

John Arthur Farrell, B.S.
Oregon State University, 1964
Theater

Richard Lynn Gady, B.S.
University of Illinois, 1965
Agricultural Industries

Barbara K. Garland, B.S.
Simmons College (Massachusetts), 1957—*Home Economics*

James Eugene Gibson, B.A.
Monmouth College (Illinois), 1963—*Physics*

Thomas David Giese, B.S.
Southern Illinois University, 1965—*Business*

Maurice Ghali Girgis, B.A.
University of Bristol (England), 1954—*Rehabilitation*

Zong-Dar Hou, B.A.
National Taiwan University, 1960—*Business*

Merle Ray Howard, B.S.
Southern Illinois University, 1962—*Speech Pathology and Audiology*

Prasert Kanchanavasita, B.A.
Chulalongkorn University (Thailand), 1956—*Mathematics*

Sukri Kaocharern, B.S.
Thammasat University (Thailand), 1962—*Business*

Edward Dale Keiner, B.S.
Southern Illinois University, 1965—*Business*

Evert Barend Willem Kraal, B.S.
Southern Illinois University, 1965—*Business*

John Lambert Kurtz, B.S.
Syracuse University (New York), 1948—*Speech*

Robert C. Land, B.S. in Ed.
Western Illinois University, 1955
Business

Hasan Masood, B.S.
Gordon College (Pakistan), 1959
Business

Kenneth M. May, B.A.
Southern Illinois University, 1964—*Business*

Kun Hsiang Mei, B.S.
Taiwan Chung Hsin University, 1958—*Business*

David Ralph Meyer, B.A.
Concordia Teachers College (Illinois), 1965—*Geography*

Judith Marie Meyer, B.A.
Concordia Teachers College (Illinois), 1965—*Geography*

Thomas Daulton Rohde, B.S. in Ed., Southern Illinois University, 1962—*Zoology*

Kenneth L. Runyon, B.S. in Ag.
Southern Illinois University, 1964—*Forestry*

Stephen Thornburn Shade, B.S.
University of Illinois, 1965
Agricultural Industries

LeRoy John Soper, B.S.
Southern Illinois University, 1964—*Business*

James L. Strachan, B.S.
Southern Illinois University, 1964—*Business*

Keith Paul Thomas, B.S.
Iowa State University, 1961
Zoology

John Norman West, B.A., M.A.
Kent State University (Ohio), 1960
Ohio State University, 1962
Rehabilitation

Wayne Walter Wisner, B.S.
Loyola University (Illinois), 1965—*Physics*

Rosemary Eileen Zuberi, B.S. in Ed., Southern Illinois University, 1963—*Botany*

MASTER OF SCIENCE IN EDUCATION

Sandra S. Abbott, B.S. in Ed.
Southern Illinois University, 1964—*Guidance and Educational Psychology*

John Hoover Bauernfeind, B.A., B.S., Southern Illinois University, 1963, 1964—*Instructional Materials*

Ian D. Beattie, Dip. in P.Ed., Dip. in Pr. Ed., Jordanhill College of Education (Scotland), 1960, 1961—*Elementary Education*

Keith Wayne Bicker, B.S.
Southern Illinois University, 1965—*Technical and Industrial Education*

Dale W. Bishop, B.S.
Northeast Missouri Teachers College, 1963—*Secondary Education*

Marilyn Anne Black, B.S. in Ed.
Southern Illinois University, 1960—*Elementary Education*

Charles A. Boudreau, B.S. in Ed.
Southern Illinois University, 1965—*Recreation and Outdoor Education*

Arnold D. Burke, B.S. in Ed.
State College at Worcester (Massachusetts), 1964—*Secondary Education*

Cory Jay Butler, B.S.
Southern Illinois University, 1966—*Guidance and Educational Psychology*

Glenn Gordon Butler, B.S. in Ed.
Southern Illinois University, 1957—*Special Education*

Frederick O. Carr, B.S.
Southern Illinois University, 1960—*Elementary Education*

Ronald Paul Centanni, B.S.
Southern Illinois University, 1965—*Guidance and Educational Psychology*

Jane Elspeth Schmid Charles, B.S. in Ed., Southern Illinois University, 1959—*Guidance and Educational Psychology*

Ruth Lin Chu, B.A., M. Ed.
National Chengchi University (Taiwan), 1963—*Instructional Materials*

William Charles Cornell, B.S. in Ed., Southern Illinois University, 1965—*Physical Education for Men*

Warren E. Cox, B.S.
Alcorn A & M College (Mississippi), 1957—*Secondary Education*

Van E. Craig, B.S. in Ed.
Southern Illinois University, 1950—*Technical and Industrial Education*

Paul Michael Della Vecchia, B.S.
Southern Illinois University, 1966—*Secondary Education*

Julia Corinth James Domville, B.A., Southern Illinois University, 1965—*Guidance and Educational Psychology*

Karl Robert Downing, B.A.
Illinois College, 1962—*Secondary Education*

Evalyn Ewald, B.S. in Ed.
Southern Illinois University, 1963—*Elementary Education*

William Lewis Farmer, B.A.
Southern Illinois University, 1962—*Secondary Education*

Gary D. Frazer, B.S.
Southeast Missouri State College, 1960—*Technical and Industrial Education*

Priscilla Rowden Grotheer, B.S. in Ed., Southern Illinois University, 1965—*Special Education*

Richard Lowell Hall, B.A.
Southern Illinois University, 1965—*Recreation and Outdoor Education*

Ada Ellen Heller, B.S. in Ed.
Southern Illinois University, 1964—*Elementary Education*

Dorothy E. Hubble, B.S.
University of Missouri, 1952
Elementary Education

Stanley Raymond Hunton, B.A.
University of Montana, 1962
Guidance and Educational Psychology

Lawrence R. Jauch, B.S.
Southern Illinois University, 1965—*Higher Education*

Wilma R. Kraft, B.S.
Central Michigan College, 1948
Elementary Education

Ernest L. Lewis, B.S.
Illinois State University, 1964
Secondary Education

Frederick Howe Lewis, Jr., B.S. in Ed., Southern Illinois University, 1963—*Secondary Education*

Siriporn Limtrakarn, B.A.
Chulalongkorn University (Thailand), 1960—*Secondary Education*

William E. Lohman, B.A.
Southern Illinois University, 1966—*Instructional Materials*

Michael L. Lynch, B.S. in Ed.
Northern Illinois University, 1965—*Special Education*

Martha E. McCormick, B.S. in Ed.
Southern Illinois University, 1965—*Elementary Education*

William McMillan, B.A.
Southern Illinois University, 1965—*Guidance and Educational Psychology*

Kenneth Daniel Miller, B.S. in Ed.
Southern Illinois University, 1960—*Technical and Industrial Education*

Margaret L. Moore, B.S.
Southern Illinois University, 1965—*Instructional Materials*

Alice Mount, B.S. in Ed.
Southern Illinois University, 1944—*Elementary Education*

William W. Murphy, B.S.
Bradley University (Illinois), 1949—*Technical and Industrial Education*

Judith J. Odle, B.S. in Ed.
Southern Illinois University, 1963—*Elementary Education*

Earl Frederick O'Malley, B.S.
Southern Illinois University, 1966—*Recreation and Outdoor Education*

Nancy Carver Proctor, A.B.
MacMurray College (Illinois), 1952—*Instructional Materials*

Otto R. Rahm, B.S.
Memphis State University (Tennessee), 1966—*Technical and Industrial Education*

Joe Lee Ramsey, B.S. in Ed.
Southern Illinois University, 1965—*Physical Education for Men*

Charles Henry Rathjen, B.S.
Southern Illinois University, 1964—*Technical and Industrial Education*

Gerald Bernard Richards, B.S.
Southern Illinois University, 1966—*Health Education*

Nancy Laura Robb, B.A.
Hendrix College (Arkansas), 1952—*Instructional Materials*

Charles Ben Rusiewski, B.S. in Ed.
Southern Illinois University, 1957—*Instructional Materials*

S. Ilhan Sezgin, B.A.
Men's Technical Teachers Training (Turkey), 1954
Technical and Industrial Education

Karen Ann Steffes, B.S.
College of St. Francis (Illinois), 1963—*Elementary Education*

Paul Bernard Stein, B.S. in Ed.
Southern Illinois University, 1960—*Guidance and Educational Psychology*

Karol S. Stokes, B.S.
Southern Illinois University, 1966—*Secondary Education*

Robert Payne Thomas, B.S.
Oklahoma State University, 1955
Instructional Materials

Raymond Paul Vincent, B.S.
Southern Illinois University, 1965—*Technical and Industrial Education*

William F. Vincent, B.S. in Ed.
Southern Illinois University, 1964—*Recreation and Outdoor Education*

Larry Kent Wagner, B.S. in Ed.
Southern Illinois University, 1964—*Health Education*

William A. Washington, B.S.
Jackson State College (Mississippi), 1961—*Health Education*

IN ABSENTIA

Reza Barhemmat, Bach.
Teachers Training College (Iran), 1962—*Physical Education for Men*

Myrna Cofer, B.S. in Ed.
Southern Illinois University, 1959—*Guidance and Educational Psychology*

James Patrick Gilstrap, B.S.
Western Michigan University, 1964—*Physical Education for Men*

Don W. Hurst, A.B.
San Diego State College (California), 1958—*Educational Administration and Supervision*

Glenna Sue Hayes Kahn, B.S. in Ed., Southern Illinois University, 1964—*Secondary Education*

John Manos Lambakis, B.S. in Ed.
Southern Illinois University, 1964—*Recreation and Outdoor Education*

Richard Thomas Loy, B.S.
Central College (Missouri), 1965
Recreation and Outdoor Education

James S. Malina, A.B.
McKendree College (Illinois), 1963—*Health Education*

John Robert Paulk, B.A.
Southern Illinois University, 1963—*Recreational and Outdoor Education*

Ronald Everett Pointer, B.S.
University of Illinois, 1964
Recreation and Outdoor Education

Julie Ertel Puplis, B.S.
Southern Illinois University, 1965—*Health Education*

Karl E. Schwaab, B.S.
Wisconsin State College, 1961
Secondary Education

James A. Seibert, B.S. in Ed.
Southern Illinois University, 1965—*Physical Education for Men*

Karyn Lynne Tuxhorn, B.S.
Southern Illinois University, 1966—*Secretarial and Business Education*

James E. Yauornik, B.S. in Ed.
Southern Illinois University, 1964—*Health Education*

Candidates for the Certificate of Specialist

Arif Husain, B.S., M.S.
Aligarh Muslim University (India), 1949, 1953
University of Minnesota, 1959
Secondary Education

Grace Gregory Miller, B.S. in Ed., M.S. in Ed.
Southeast Missouri State College, 1951
Southern Illinois University, 1956—*Guidance and Educational Psychology*

Sarah Frances Miller, B.A.
Baylor University (Texas), 1959
Elementary Education

IN ABSENTIA

Doris Ellen Pennell, B.A., A.M.
Iowa State Teachers College, 1952
Colorado State College, 1959
Elementary Education

Candidates for the Degree
Doctor of Philosophy

Abbas Amirie, B.A., M.A.
Eureka College (Illinois), 1962
Southern Illinois University, 1964
Government
The United Nations Intervention in the Congo Crisis, 1960–61: With Special Emphasis on the Political Role of the Secretary-General Dag Hammarskjold

Wilbert D. Bowers, Jr., B.A., M.A.
Southern Illinois University, 1960, 1962
Microbiology
A Comparative Study of Normal and Mutant Yeasts by Electron Microscopy

Harry Edward Boyd, B.S., M.S. in Ed.
University of Illinois, 1945
Southern Illinois University, 1949
Education
The Cost of the Extension and Collection of School Taxes in Illinois

John Albin Broyer, B.S., M.S.
Pacific University (Oregon), 1961
Philosophy
The Ethical Theory of George Herbert Mead

David Rich Hentzel, B.S., M.A.
Culver-Stockton College (Missouri), 1960
Southern Illinois University, 1962
Economics
The Developing Nations of the World and International Monetary Reform

Donald Oliver Jewell, B.A., M.A.
Valparaiso University (Indiana), 1962
Southern Illinois University, 1964
Psychology
Self Concept Change; Its Prediction and Relationship in Past Performances

Rizos A. Katsanos, B.S., M.S.
Hunter College (New York), 1960
Southern Illinois University, 1964
Botany
Nature of Resistance of Sorghum Stalk Tissue to *Colletotrichum graminicola*

Troy W. Kelly, B.S., M.S.
Murray State Teachers College (Kentucky), 1949, 1953
Education
Interdistrict Cooperative Units Formed in Southern Illinois in 1965–66 to Implement Title I Projects

Robert Edward Knittel, B.J.
University of Missouri, 1948
Anthropology
An Evaluation of the Reliability of the Self-Study Method in Community Development

John Talbot Masten, Jr., B.S., M.B.A.
University of Kentucky, 1961
Economics
Demand Factors Associated with Government Expenditure Differentials Within Low Income States

Donald Max Mikula, A.B., B.D., M.A.
Wittenberg University (Ohio), 1956
Bethany Theological Seminary (Illinois), 1958
Washington University (Missouri), 1963
Philosophy
The Concept of the Moral Self in Dewey's Ethical Theory

David T. Miles, B.A., M.S.
Southern Illinois University, 1959, 1964
Education
An Experimental Investigation of Programmed Creativity

Kenneth E. Osvold, B.S., M.A.
University of Minnesota, 1951, 1960
Education
An Approach to Promoting Consideration of Curriculum and Teaching Strategies Utilizing Data from the Affective Domain of Learning

Garland Glenn Riley, B.S., M.S. in Ed.
University of Illinois, 1953
Southern Illinois University, 1957
Education
Attitude Inventory with Previously Standardized Instruments to Explore the Relationships Between Grade Point Average, Academic Aptitude, and Selected Attitudes at the Tenth Grade Level

Cynthia Scheuer, A.B., M.A.
Adelphi College (New York), 1962
Southern Illinois University, 1964
Psychology
Resistance to Extinction of Conditioned Suppression as a Function of Shock-Reinforcement Schedule During Acquisition

James Schoenwetter, A.B., M.S.
University of Chicago (Illinois), 1956
University of Arizona, 1960
Anthropology
Cultural Ecological Research: A Methodological Inquiry

George Wayne Shamo, B.S., M.S.
Brigham Young University (Utah), 1962
Southern Illinois University, 1963
Speech
The Effects of Message Variables on Cognitive Dissonance

Russell Wayne Sheeks, B.A., B.D.
Phillips University (Oklahoma), 1954, 1957
Philosophy
Intellect and Will in the Philosophy of Schopenhauer

Ian Allen Staff, B.S., M.S.
University of Sydney (Australia), 1957, 1962
Botany
A Study of the Ultrastructure of a Species of *Cladosporium*

James Allen Stoffler, B.S. in Ed., M. Ed.
Southern Illinois University, 1955
Marquette University (Wisconsin), 1957
Education
The Relationships of Recommended Junior High School Functions and Educational Practices in the Illinois Schools in 1961 and 1966

Howard Irving Streifford, Jr., B.A., M.A.
University of California, 1956
San Francisco State College (California), 1963
Speech
An Axiological Analysis of the Rhetorical Implications in Selected Supreme Court Decisions

Cho-Yee To, B.S., M.A.
United College of Hong Kong, 1959
Washington University (Missouri), 1963
Education
John Dewey's Conception of the Relation of Education to the Democratic Ideal

John J. Voynich, B.S., M.S.
University of Maryland, 1953
Southern Illinois University, 1961
Economics
The Economics of Kenneth E. Boulding

David Joseph Warshauer, A.B., M.S.
LaFayette College (Pennsylvania), 1958
Oklahoma State University, 1960
Psychology
Paired-Associate Learning in Schizophrenics and Normals as a Function of Strongest and Weakest Shared Meaning Responses

Norman Whiteman, B.A., M.A.
Baylor University (Texas), 1953, 1954
Psychology
Quality of Positive Reinforcement as a Function of Response Cost

Joseph Sen Wu, B. Ed., M.A. Ed.
Taiwan Normal University, 1960
Washington University (Missouri), 1962
Philosophy
The Problems of Existential Import in Dewey's Theory of Propositions

IN ABSENTIA

Martin R. Adams, A.B., A.M.
University of Redlands (California), 1957, 1958
Speech Pathology and Audiology
An Exploratory Investigation of the Effect of an Auditory Extinction Procedure on the Consistency of Stuttering

Hanno R. E. Hardt, B.S., M.A.
Kiel University (Germany)
Southern Illinois University, 1963
Journalism
Newspaper Prestige and Party Affiliation as Predictors of Editorial Comment on United States Foreign Policy

Glenn A. Miller, B.A., M.A.
University of Kentucky, 1957, 1962
Psychology
The Reinterpretation and Prediction of "Concrete" Behavior in Schizophrenia Using the Theory of Restricted Mediation

James Caillavet Palmer, Jr., B.A., M.A.
Southeastern Louisiana College, 1960
Louisiana State University, 1961
Speech
Mordecai Gorelik's Theory of the Theatre

Faculty Service Awards

TWENTY-FIVE YEAR SERVICE AWARD

William H. Freeburg
Recreation and Outdoor Education

Marjorie Stull
Special Education

Madelyn S. Treece
University School

THIRTY YEAR SERVICE AWARD

Van A. Buboltz
Finance

Fred K. Lingle
English

FORTY YEAR SERVICE AWARD

James W. Neckers
Chemistry

Doctor of Laws

Wilfred Lord Brown, M.B.E.

Well known as a leader in business management and personnel problems, Wilfred Lord Brown has served also as Minister of State of the British Government, Board of Trade, with special responsibility for export management.

A native of Scotland, Lord Brown became a member of the Glacier Metal, Ltd., its Managing Director and Chairman. He is a fellow of the British Institute of Management, a collaborator and author of books dealing with the results of level-of-work measurement study in collaboration with the Tavistock Institute of Human Relations.

He holds the Order of the British Empire, is a member of the Labour party. He became a Life Peer in 1964.

He has held a number of appointments: as Minister of Education's Committee on the Supply of Technological Manpower; member of the Advisory Committee of the Minister of Land and Natural Resources; on the Technology Advisory Committee; and Chairman of the National Modernization Committee for the Port Transport Industry.

For years he headed the Board of Governors of Brunel College, a college of advanced technology; in 1965 he became Pro-Chancellor when the College changed its charter to a university.

An administrator of a great university, Lord Brown has nourished the role of labor and business in his country, has shared in the responsibilities of government.

Marshals

FIELD MARSHAL

Walter J. Wills

FIELD MARSHALS FOR CANDIDATES FOR DEGREES

Wayne S. Ramp
David Bateman

FIELD MARSHAL FOR FACULTY

Raymond H. Dey

MARSHALS FOR THE FACULTY

Roland Keene
Kenneth Van Lente

PLATFORM MARSHALS

Walter J. Wills
Susan K. McClary *
John J. Bozzola, Jr. *

CONVOCATIONS COMMITTEE

Kenneth Van Lente, Chairman
Alice P. Rector
Walter J. Wills
Robert A. McGrath
Marvin P. Hill
Robert Odaniell
Caroll L. Riley
James Morris
Robert E. Saieg
William M. Marberry
Buren C. Robbins

* Honor students selected for these positions

Academic Attire

All candidates for degrees and those who hold these degrees, including University officials and faculty and visiting dignitaries, are attired in traditional cap and gown. Representatives of American universities met in 1895 and agreed upon a standard style of academic attire for the various degrees. This Intercollegiate Code, revised in 1932 and again in 1959, is followed today by all American colleges and universities except for a few schools which continue to use the styles of England.

CAPS

Candidates for degrees wear the regulation black mortarboard cap with tassel appropriate to the school or division from which they are being graduated, with the exception of those who already hold doctor's degrees, who are privileged to wear gold tassels.

The authorized list of tassels follows:

- Baccalaureate and Associate Degrees
  - Education—Light Blue
  - Liberal Arts—White
  - Agriculture—Maize
  - Business—Drab
  - Communications—Blue
  - Fine Arts—Brown
  - Music—Pink
  - Music Education—Light Blue
  - Home Economics—Maroon
  - Technology—Orange
  - Nursing—Apricot
  - VTI-Technology—Orange
  - VTI-Business—Drab
  - VTI-Art—White
- Master's Degrees
  - All fields—Black
- Doctor of Philosophy—Gold

GOWNS

The bachelor's gown has a closed front and long, pointed, open sleeves. The master's gown has either an open or closed front with extremely long, closed sleeves, open at the wrist; the end of the oblong sleeve is square, with an arc of a circle cut away just above the bottom. The doctor's gown may be worn open or closed. It has voluminous bell-shaped sleeves on which appear three velvet bars (usually black, but sometimes in the color of the subject area).

HOODS

The master's hood is three and one-half feet long with a three-inch-wide velvet edging of the appropriate color.

The colors for those master's degrees granted by Southern Illinois University are:

Master of Arts—White
Master of Fine Arts—Brown
Master of Music—Pink
Master of Music Education—Pink
Master of Science—Gold
Master of Science in Education—Gold

The lining is in color or colors of the institution granting the degree. The Doctor's hood is easily recognized by a four-inch width of velvet edging, the wide panels at either side, the greater length, and the full exposure of the lining. The colors of the edging most frequently seen are blue for philosophy, light blue for education, green for medicine, purple for laws, yellow for science and white for arts and letters. The colors of the lining are those of the school from which the degree is granted.

Below are listed a few schools and their colors from which faculty appearing in the academic procession have received degrees:

University of Arizona—National Red and Blue
University of Arkansas—Cardinal and White
Boston University—Scarlet and White
Bradley University—Red and White
Bryn Mawr—Old Gold and White
University of California—Gold and Yale Blue
California Institute of Technology—Orange and White
Carnegie Institute of Technology—Carnegie Tarton
Chicago University—Maroon
University of Cincinnati—Red and Black
Clark University—White and Emerald Green
Colorado State College of Education—Old Gold and Purple
University of Colorado—Gold and Silver Gray
Columbia University—Light Blue and White
Cornell University—Carnelian and White
Duke University—Yale Blue and White
University of Florida—Orange and Blue
George Peabody College for Teachers—Garnet and Turquoise
George Washington University—Dark Blue and Buff
Harvard University—Crimson
University of Houston—Red and White
University of Illinois—Navy Blue and Orange
Illinois Institute of Technology—Scarlet and Silver Gray
Indiana University—Crimson and Cream
State University of Iowa—Old Gold
Iowa State University of Science and Technology—Old Gold and Cardinal
The Johns Hopkins University—Black and Old Gold
University of Kansas—Harvard Crimson and Yale Blue
Kansas State College of Agriculture and Applied Science—Yellow Gold and Crimson
University of Kentucky—Blue and White
Louisiana State University and Agriculture and Mechanical College—Purple and Gold
Loyola University (Chicago)—Maroon and Gold
University of Maryland—Black and Old Gold
University of Massachusetts—Maroon and White

Massachusetts Institute of Technology—Cardinal and Silver Gray
University of Michigan—Maize and Azure Blue
Michigan State University of Agriculture and Applied Science—Green and White
University of Minnesota—Old Gold and Maroon
University of Missouri—Old Gold and Black
University of Nebraska—Scarlet and Cream
University of New Mexico—Silver Gray and Cherry Red
New York University—Violet
New York State College of Forestry—Orange and Black
University of North Carolina—Columbia Blue and White
Northwestern University—Purple and Gold
Ohio University—Green and White
Ohio State University—Scarlet and Gray
Oklahoma State University—Orange and Black
University of Oregon—Lemon and Emerald Green
University of Pennsylvania—Red and Blue
The Pennsylvania State University—Dark Blue and White
University of Pittsburgh—Navy Blue and Gold
Princeton University—Orange and Black
Purdue University—Black and Old Gold
University of Rochester—Dandelion Yellow
Rutgers University—Scarlet
Saint Louis University—White and Yale Blue
University of Southern California—Gold and Cardinal
Southern Illinois University—Maroon and White
Stanford University—Cardinal
Syracuse University—Orange
University of Texas—White over Orange
Tulane University—Olive Green and Light Blue
University of Utah—Red and White
University of Virginia—Navy Blue and Orange
Virginia Polytechnic Institute—Orange and Maroon
Washington University—Green and Red
University of Washington—Purple and Gold
Wayne State University—Forest Green and Old Gold
Western Reserve University—White and Scarlet
University of Wisconsin—Cardinal
University of Wyoming—Brown and Yellow
Yale University—Yale Blue

Universities outside the United States from which faculty members have received doctor's degrees:

University of Barcelona, Barcelona, Spain
University of Bratislava, Czechoslovakia
University of Cambridge, England
Free University, Berlin, Germany
University of Gottingen, Gottingen, Germany
University of Havana, Havana, Cuba
Ludwig Maximillian University, Munich, Germany
Madrid University, Madrid, Spain
University of Montreal, Montreal, Canada
University of Munich, Munich, Germany
Natal University, South Africa
National University of Mexico, Mexico City, Mexico
Osaka University, Japan

University of Oslo, Oslo, Norway
Phillips University, Marburg, Germany
University of Reading, England
Stephen Tisza University, Hungary
University of Studies in Rome, Rome, Italy
University of Tokyo, Japan

SOUTHERN ILLINOIS UNIVERSITY

92nd Annual Commencement, June 10, 1967

Carbondale Campus

University Arena

Seating Diagram for Graduates and Faculty

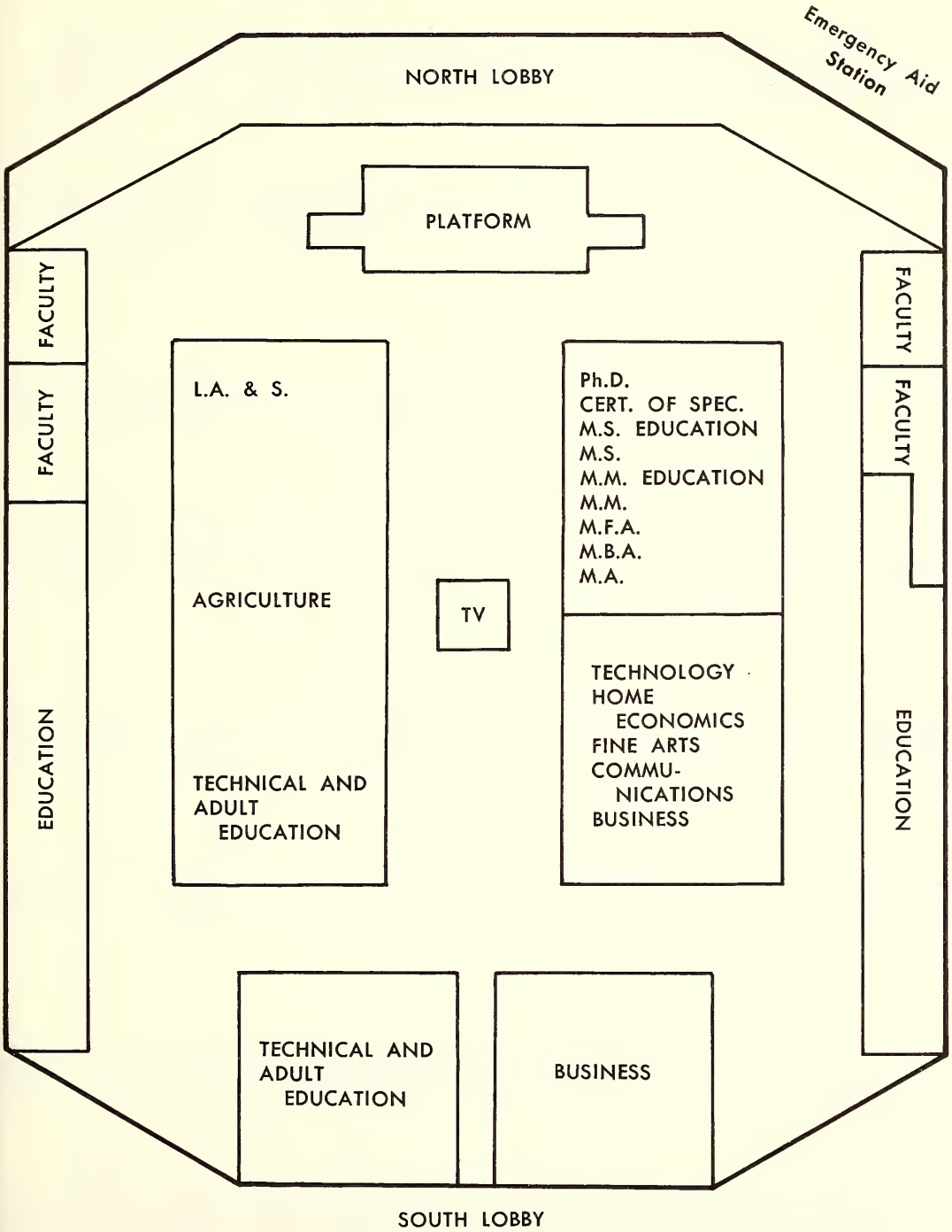

SOUTHERN ALMA MATER

CLARK MORGAN

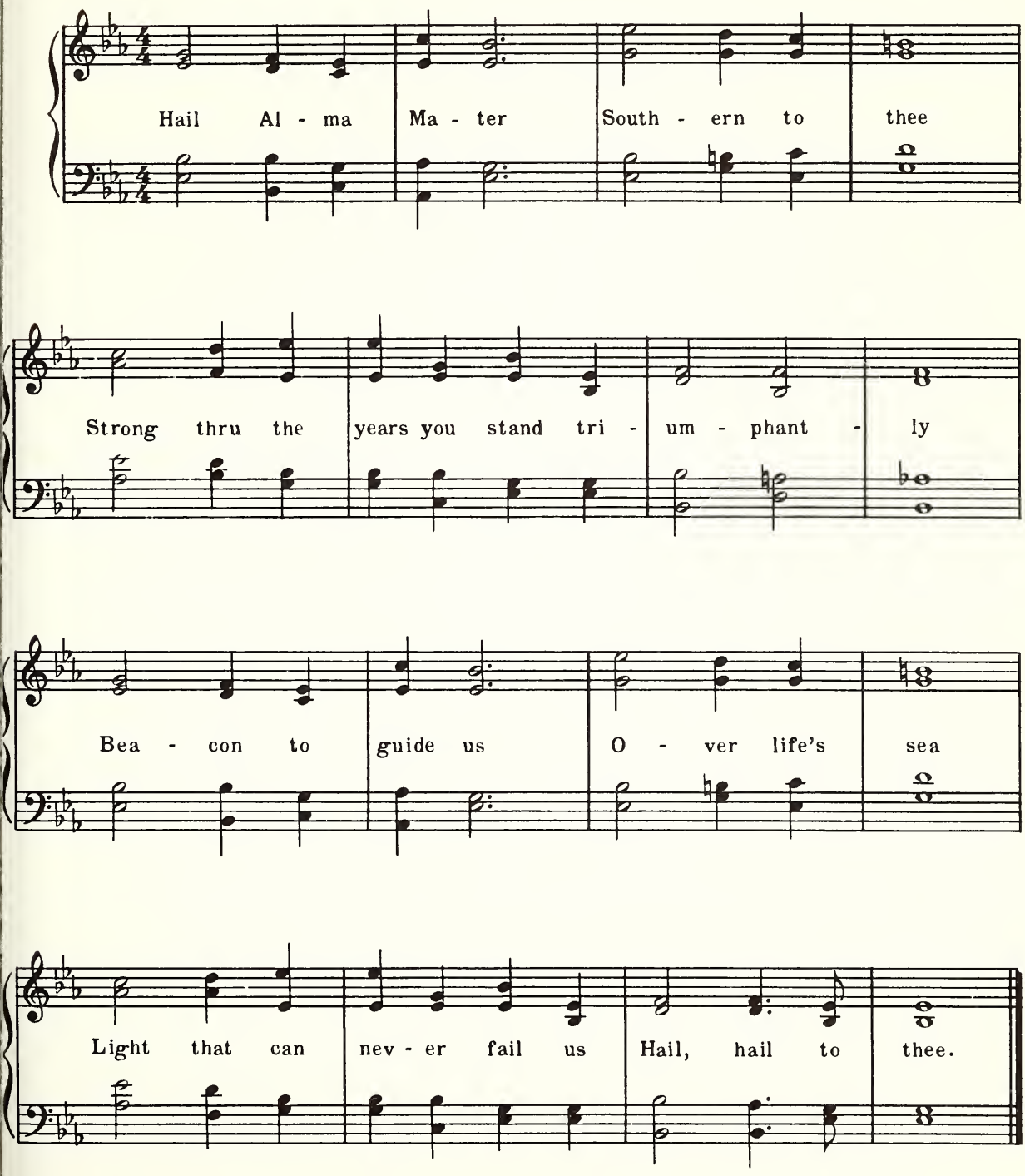

Ninety-Third Year

Commencement

Southern Illinois University

EDWARDSVILLE, ILLINOIS

September 1, 1967

OBJECTIVES OF SOUTHERN ILLINOIS UNIVERSITY

TO EXALT BEAUTY

In God,
in nature, and
in art;
Teaching how to love the best
but to keep the human touch;

TO ADVANCE LEARNING

In all lines of truth
wherever they may lead,
Showing how to think
rather than what to think,
Assisting the powers
of the mind
In their self-development;

TO FORWARD IDEAS AND IDEALS

In our democracy,
Inspiring respect for others
as for ourselves,
Ever promoting freedom
with responsibility;

TO BECOME A CENTER OF ORDER AND LIGHT

That knowledge may lead
to understanding
And understanding
to wisdom.

Commencement

September 1, 1967

Board of Trustees

Southern Illinois University operates under the jurisdiction of a Board of Trustees created by a Charter granted by the Illinois General Assembly. The Board consists of seven members appointed by the Governor and the Superintendent of Public Instruction who serves as an ex officio member. Members are appointed for terms of six years.

Mr. Kenneth L. Davis,
Chairman ..... Harrisburg

Mr. Lindell W. Sturgis,
Vice-Chairman ..... Metropolis

Mr. Melvin C. Lockard, *Secretary* .. Mattoon

Dr. Martin Van Brown ..... Carbondale

Mr. Ivan Elliott, Jr. ..... Carmi

Mr. Harold R. Fischer ..... Granite City

Mr. F. Guy Hitt ..... Benton

Honorable Ray Page *(Ex officio)*
Superintendent of
Public Instruction ..... Springfield

The University

SOUTHERN ILLINOIS UNIVERSITY was established in 1869 as Southern Illinois Normal University. The shortened name became official in 1947 by action of the state legislature.

In 1874 the first building on the campus at Carbondale was completed, financed by state-appropriated funds and contributions from citizens of Jackson County. In the fall of that year, the first regular academic year for the school, 150 students were enrolled. The student population has increased steadily and now exceeds 24,500.

For some years after its establishment, Southern Illinois University operated as a two-year normal school. In 1907 it became a four-year, degree-granting institution, though continuing its two-year course until 1936. In 1943, after a vigorous campaign led by President Roscoe Pulliam, the state legislature changed the institution, which had been in theory exclusively a teacher-training school, into a university, thereby taking official recognition of the great demand in the area for diversified training.

The action of the legislature led to establishing colleges of Education, Liberal Arts and Sciences, and Vocations and Professions, offering the Bachelor of Science in Education, Bachelor of Arts, and Bachelor of Science degrees. Graduate work was instituted in 1943 and the Graduate School was formally established in 1948. At this time it was authorized to grant the Master of Arts and Master of Science degrees in addition to the Master of Science in Education. In 1952 the Master of Fine Arts degree was added to the list, the Doctor of Philosophy in 1955, and in 1956 the Master of Music and the Master of Music Education. The divisions of Communications, Fine Arts, and Rural Studies were established in 1953, and in 1955 became the schools of Communications, Fine Arts, and Agriculture, respectively. The College of Vocations and Professions was dissolved, and a School of Business was created in 1956. In 1957 the Department of Home Economics became the School of Home Economics. In 1959 the Department of Applied Science became the School of Applied Science, which, in 1961, was renamed the School of Technology to include the engineering programs. The growth of classes for adults and for those seeking technical training led to the establishment in 1953 of the Division of Technical and Adult Education, of which the Vocational-Technical Institute is a part. The Department of Nursing was established in 1955.

The Small Business Institute was established in 1954, and the Community Development Institute was established in 1956. The Labor, Latin American, and Rehabilitation institutes were created in 1957, the Transportation Institute in 1960, and the Center for the Study of Crime, Delinquency, and Corrections in 1961.

In 1949 the Belleville Residence Center was established. Then, be-

cause of the growing demand for educational opportunities in the Madison–St. Clair counties area, the University established the Alton Residence Center and the East St. Louis Residence Center in 1957. In 1959 the Southwestern Illinois agencies were organized into a unit coordinate with the Carbondale campus. These two units are now named the Carbondale Campus and the Edwardsville Campus.

The Edwardsville Campus consists of the Business Division, Education Division, Fine Arts Division, Humanities Division, Science and Technology Division, Social Sciences Division, and the Department of Nursing.

The presidents of the University have been

Robert Allyn	1874–1892
John Hull	1892–1893
Harvey W. Everest	1893–1897
Daniel B. Parkinson	1897–1913
Henry W. Shryock	1913–1935
Roscoe Pulliam	1935–1944
Chester F. Lay	1945–1948
Delyte W. Morris	1948–

Order of the Exercises

PROCESSIONAL

INVOCATION

THE REVEREND RUSSELL WIGFIELD, Campus Minister
United Christian Foundation
Southern Illinois University
Edwardsville

ADDRESS

STANLEY B. KIMBALL, Ph.D.
Social Sciences Division
Edwardsville Campus

CONFERRING OF DEGREES

PRESIDENT DELYTE W. MORRIS, Ph.D., D.H.L.

Presentation of Candidates for Associate Degrees
EMERY R. CASSTEVENS, *Assistant Dean*

Presentation of Candidates for Baccalaureate Degrees
ROBERT W. MACVICAR, Ph.D.
Vice-President for Academic Affairs

Presentation of Candidates for Graduate Degrees
DAVID RANDS, *Assistant Dean*

PRESENTATION OF DIPLOMAS

VICE-PRESIDENT ROBERT W. MACVICAR
(PROFESSOR HOLLIS L. WHITE, Ph.D., will read names of graduates as they receive diplomas.)

Division of Technical and Adult Education
DALE F. BLOUNT, *Supervisor*

Business Division
LOUIS S. DRAKE, *Acting Dean*

Education Division
HOWARD D. SOUTHWOOD, *Dean*

Fine Arts Division

ANDREW J. KOCHMAN, *Dean*

Humanities Division

GERALD J. T. RUNKLE, *Dean*

Department of Nursing

MABLE BURTON, *Associate Professor*

Science and Technology Division

LAURENCE R. MCANENY, *Dean*

Social Sciences Division

ROBERT B. CAMPBELL, *Dean*

Graduate School

JOHN G. GALLAHER, *Coordinator of Research and Projects*

RECOGNITION OF AIR FORCE RESERVE OFFICER

PRESIDENT DELYTE W. MORRIS

CONFERRING OF DISTINGUISHED SERVICE AWARD

PRESIDENT DELYTE W. MORRIS

Presentation of the Candidate

PROFESSOR RALPH W. RUFFNER, Ed.D.
Vice-President for Student and Area Services

NECROLOGY

PRESIDENT DELYTE W. MORRIS

BENEDICTION

THE REVEREND RUSSELL WIGFIELD

RECESSIONAL

* * * *

The members of the audience are asked to remain at their seats until the faculty and graduates have completed the recessional.

* * * *

President's Reception at the Commencement Grounds immediately following the exercises.

Granting of Degrees

Granting of degrees is contingent upon the successful completion of work in progress. Line following hometown indicates field of concentration of candidates. One asterisk after name indicates candidate is being graduated with honors, two asterisks indicate high honors, and three asterisks indicate highest honors. Persons graduating with highest honors are awarded life memberships in the Alumni Association.

Candidates for the Associate Degree

DIVISION OF TECHNICAL AND ADULT EDUCATION

ASSOCIATE IN BUSINESS

Brenda Jean Brant
Cahokia—*Executive Secretarial*

Ruth Ann Chappell
Wilsonville—*Executive Secretarial*

Gregory George Guntly
St. Charles, Missouri—*Accounting*

Janis Diane Henderson
Edwardsville—*Executive Secretarial*

Judith E. Henderson
Edwardsville—*Executive Secretarial*

Patricia Ann Hyde
Bethalto—*Executive Secretarial*

Donald James Nemeth
Troy—*Accounting*

Gary W. White
Edwardsville—*Management*

IN ABSENTIA

David H. Long
East St. Louis—*Management*

Candidates for the Bachelor's Degree

EDUCATION DIVISION

BACHELOR OF SCIENCE

Antionette Aghetta
Wilsonville—*Elementary Education*

Ralph Robert Baleme
East Alton—*Art Education*

Ray Bergfeld
Florissant, Missouri—*Elementary Education*

Cletus Arthur Blaes
Belleville—*Elementary Education*

Nancy Christine Blanchard
St. Louis—*Physical Education*

Karen Lee Blockyou
East St. Louis—*Elementary Education*

Marilyn June Bodnam
Granite City—*Elementary Education*

Ann Marie Bollinger
Bethalto—*Physical Education*

Jeanne Alice Booth
Belleville—*Elementary Education*

Mary Gatawakas Bosse
Belleville—*Elementary Education*

Betty J. Carr
Belleville—*Elementary Education*

Terryl Dwain Curry
Venice—*History*

Ronald Gene Davis
Alton—*Physical Education*

Johnnie Mae Selvey Deavens
St. Louis—*Elementary Education*

Martha Kay Dombroski
Granite City—*Elementary Education*

Maurice Elfgen
Cottage Hills—*Psychology*

Betty J. Evans
Belleville—*Elementary Education*

Geraldine Farthing
Roxana—*Elementary Education*

Henry H. Fox
Troy—*Elementary Education*

Margaret Williams Frey
O'Fallon—*Elementary Education*

Jo Ellen M. Furnish **
St. Louis—*English*

Marva Lois Grimes
East St. Louis—*Elementary Education*

Lois R. Healy
Alton—*Elementary Education*

Kenneth P. Hierman
East Alton—*Art Education*

Robert D. Humphrey
East Alton—*Elementary Education*

John Michael Kelsey
Edwardsville—*Special Education*

Allen R. Kennerly
Granite City—*Physical Education*

Sandra LaVernn King
University City, Missouri—*Elementary Education*

Ronald LaVern Kramer
East St. Louis—*English*

Kathryn J. Livergood
Alton—*Elementary Education*

Verniece H. McBride
Loda—*Elementary Education*

Kenneth C. McCormack
Gillespie—*Mathematics*

Donald Lang McCullin
St. Louis—*Mathematics*

Cornelius J. McGrady
Gillespie—*Elementary Education*

Judith Ann Mihalich
Alton—*Elementary Education*

Martha Arensman Miller
Alton—*Elementary Education*

Barbara L. Molen
Modesto—*English*

Helen Lee Murdock
Alton—*Elementary Education*

Carol Ann Murphy
Collinsville—*Elementary Education*

Maryann Catherine Nolden
East St. Louis—*Elementary Education*

Jean Mary Randoll
St. Louis—*Elementary Education*

Virginia Rosalie Schantz
Belleville—*Physical Education*

Carole Lynn Scheller
Gillespie—*Elementary Education*

Sally Dea Shonkwiler
Edwardsville—*Elementary Education*

Loretta June Ward Slaton
East Alton—*Elementary Education*

Dorothy Ann Bowers Smith
Venice—*Elementary Education*

Snoda M. Smith
Cahokia—*Elementary Education*

Kenneth Lee Standefer
Moro—*History*

Alice K. Swagler
Shattuc—*Elementary Education*

Ellen Jane Tippett
Caseyville—*Government*

Ronald Lance Webb
Alton—*Elementary Education*

Linda Louise Wiegand
Edwardsville—*Elementary Education*

Darlene Williams
East St. Louis—*Elementary Education*

Lena Margaret Wilmouth
Collinsville—*Elementary Education*

Dorothy Jean Windau
Staunton—*Social Studies*

Donna Ann Yates
Edwardsville—*Elementary Education*

Susan Ruth Ziatz
Granite City—*Physical Education*

IN ABSENTIA

Michael Thomas Bandy
East Alton—*Psychology*

John A. Dearing
Bethalto—*Elementary Education*

BUSINESS DIVISION

BACHELOR OF SCIENCE

Paul Baebler
Caseyville—*Management*

Jeffrey L. Benson
Hillsboro—*Marketing*

Albert John Binder, Jr.
St. John, Missouri—*Management*

Thomas F. Blankenship
Mulberry Grove—*Accounting*

Dennis Gene Blick
Millstadt—*Management*

Shirley M. Bothman
Edwardsville—*Accounting*

David Benjamin Brauns
Highland—*Management*

Thomas R. Bruno, Jr.
St. Louis—*Accounting*

Donald G. Cobb
Wood River—*Management*

Joseph W. Costanzo
Wood River—*Marketing*

Edward M. Crocken, Jr.
East St. Louis—*Marketing*

Charles Gregory Darland
Alton—*Marketing*

William Ralph Day
Caseyville—*Management*

Maurice Eigenrauch
Edwardsville—*Management*

John Phillip Ferguson
East St. Louis—*Management*

Harold Talmage Fisk, Jr.
Madison—*Management*

Kenneth J. Fricke
Caseyville—*Marketing*

Bradley George Griggs
Lebanon—*Management*

John W. Grysiewicz
Staunton—*Management*

Harry Hugh Hazelton, Jr.
Alton—*Accounting*

Byron Scott Heape
East St. Louis—*Management*

Larry Keith Hiland
Edwardsville—*Accounting*

Joseph M. Hook
Belleville—*Management*

Richard Allen Huddleston
St. Charles, Missouri—*Management*

James Richard Jones
St. Louis—*Economics*

Patrick H. Keefe
Belleville—*Management*

William Harry Keller
Grafton—*Management*

Stephen H. Kennedy
Alton—*Accounting*

Tamara Geraldine Kessler
Freeburg—*Accounting*

Jack A. Kittel
Godfrey—*Management*

James D. Kutter
St. Louis—*Management*

Bobby Gene Lawrence
East Alton—*Accounting*

Larry Lee Lawrence
Edwardsville—*Accounting*

Jerry L. Lipe
East Alton—*Management*

Anthony Douglas Lopinot
East St. Louis—*Marketing*

James A. Lyoch
Collinsville—*Marketing*

John Stanley Nosari
St. Louis—*Accounting*

Kenneth Michael Odorizzi
Staunton—*Accounting*

Roger Blaine Pifer
Granite City—*Accounting*

Clifford E. Recklein
Caseyville—*Management*

Lewis Simpson Robinson
Belleville—*Management*

David W. Roller
Alton—*Marketing*

Dennis Michael Ryan
St. Louis—*Marketing*

Daniel James Sexton
St. Louis—*Marketing*

Frank Brenton Tucker II
East St. Louis—*Marketing*

David Lee Whiteside
Alton—*Management*

Roger William Wildhaber
St. Louis—*Management*

Robert Erwin Willis
Granite City—*Accounting*

James Charles Zink
St. Louis—*Management*

IN ABSENTIA

Robert Joseph Kyle
Belleville—*Marketing*

FINE ARTS DIVISION

BACHELOR OF ARTS

Donald Edwin Clay
Rock Hill, Missouri—*Art*

David Patterson Cope
Jerseyville—*Music*

Pauline Berliner Schiller
Belleville—*Music*

Jo Ann Gerald Sjostrand
Greenfield—*Art*

Stephen A. Taylor
Alton—*Speech*

Lorraine S. Tersteeg
Bethalto—*Art*

Frances W. Thomas
East St. Louis—*Music*

Carol Lynn Thompson
Belleville—*Speech*

Patricia Ann Walters
Belleville—*Speech Correction*

BACHELOR OF MUSIC

Carolyn Louise Hadfield **
Normandy, Missouri—*Music Performance*

Drew L. Schneider
O'Fallon—*Music Education*

Sheri Ann Shearrer
St. Louis—*Music Education*

HUMANITIES DIVISION

BACHELOR OF ARTS

Thomas Raymond Arriola
East St. Louis—*Spanish*

Patricia L. Easton
East St. Louis—*English*

Alice M. Gardner
Belleville—*English*

Irene Hackett
Madison—*English*

Sharon Diane Hanson
Collinsville—*English*

Anthony Kevin Hauck
Alton—*English*

Carmen L. King
East St. Louis—*English*

John William O'Dell
East St. Louis—*English*

Marjorie Saunders Richards
Wood River—*English*

Carole Rhoades Thompson
Wood River—*English*

DEPARTMENT OF NURSING

BACHELOR OF SCIENCE

Colleen A. Bickel
Lenzburg—*Nursing*

Jane Adams Bruker
Edwardsville—*Nursing*

Karen Ann Frankino
Caseyville—*Nursing*

Cheryl Sue Smith
Caseyville—*Nursing*

IN ABSENTIA

E. Lucille Gillespie Helwig *
Caseyville—*Nursing*

SCIENCE AND TECHNOLOGY DIVISION

BACHELOR OF ARTS

Richard Stanley Chapman
Florissant, Missouri—*Chemistry*

David P. Davis **
Cahokia—*Chemistry*

Darrell R. Eden
Bunker Hill—*Zoology*

Nancy Margaret Emons
Collinsville—*Biology*

Charles T. Head
Belleville—*Mathematics*

Donald Lee Krueger
Fieldon—*Mathematics*

William Gordon Learn, Jr.
Florissant, Missouri—*Zoology*

James Edward Lynch
Alton—*Zoology*

Mary Drexine McGill
East Alton—*Mathematics*

Walter Herbert Morris
Millstadt—*Chemistry*

Kenneth Edward Stenzel
East St. Louis—*Mathematics*

David Michael Uhring
Collinsville—*Physics*

Michael Gerald Whitten
Wood River—*Mathematics*

Richard Paul Wildgrube
Bridgeton, Missouri—*Mathematics*

IN ABSENTIA

Vincent Leroy Fleming
East Alton—*Physics*

Leonard Richard Fuchs, Jr.
Belleville—*Biology*

Hugh L. Powell
East St. Louis—*Mathematics*

SOCIAL SCIENCES DIVISION

BACHELOR OF ARTS

Frank Edward Bartlett, Jr.
Granite City—*Psychology*

Mary Louise Bertrand
East St. Louis—*Sociology*

Jay Wilson Boulanger
Highland—*Government*

Ronald Edward Brooks
Lebanon—*Government*

Ronald Charles Buker
St. Louis—*Government*

Thomas John Burke
Belleville—*Government*

Charles W. Burns
Collinsville—*Psychology*

Donald T. Cross
East St. Louis—*Psychology*

Harold Henry Dawley, Jr.
Caseyville—*Psychology*

John F. Dennett
East St. Louis—*Geography*

Danny Richard Dennis
East St. Louis—*Psychology*

Bobby Gene Dudley
East St. Louis—*History*

Darlene Duncan
East St. Louis—*Sociology* (*Social Welfare*)

Charles E. Franke
Collinsville—*Psychology*

Eileen Marie Giedeman
East St. Louis—*Psychology*

Charles Murray Harbke
Wood River—*History*

Joseph Etienne Harrison
East St. Louis—*Psychology*

Noble Wayne Harrison
Bethalto—*Psychology*

Philip Lester Haury
Summerfield—*Economics*

Robert E. Heisler
Columbia—*Economics*

Terry Thomas Hillig
Carrollton—*Government*

Bridie Jean Ingram
St. Louis—*History*

Gary G. Jackson
Belleville—*History*

Thomas L. Kilper
Affton, Missouri—*Geography*

Donald Edward Kleemann
Bethalto—*History*

Robert Leslie Lanter
Granite City—*Psychology*

Edward J. Leardi
Edwardsville—*Psychology*

Lawrence Edward Lichtenstein
Edwardsville—*Psychology*

Elizabeth Blount Malone
East St. Louis—*History*

Albert M. Muniz
Granite City—*Sociology*

Joseph A. Palazzolo
Normandy, Missouri—*Sociology*

James Adam Roth
Alton—*History*

H. Brent Schindewolf
Alton—*Psychology*

Mary Lou Schuler
East St. Louis—*Sociology* (*Social Welfare*)

Frank J. Schutzenhofer
East St. Louis—*Sociology*

Judith Ann Struharik
East Alton—*Psychology*

Robert Redford Taggart
Collinsville—*Psychology*

Thomas James Turner
Madison—*History*

Gene Roy Vanek
Edwardsville—*Government*

Dolores Johnson Ware
St. Louis—*Sociology* (*Social Welfare*)

IN ABSENTIA

Carol Phyllis Ellis *
Florissant, Missouri—*History*

Candidates for the Master's Degree

GRADUATE SCHOOL

MASTER OF ARTS

James G. Bridwell, B.A.
Southern Illinois University,
1957—*Geography*

Philip Roger LeFaivre, B.S.
Southern Illinois University,
1962—*English*

Martha Jane Gitchoff, A.B.
Indiana University,
1964—*English*

David James Owens, B.S.
West Virginia University,
1948—*Geography*

Jane Clare Pennell, B.A.
Fontbonne College (Missouri),
1938—*English*

IN ABSENTIA

Donald Dean Miner, B.A.
Washington University (Missouri), 1959—*English*

MASTER OF MUSIC EDUCATION

Margaret Berrio, B.M.
Oberlin College (Ohio),
1964—*Music Education*

Jerald J. Bolen, B.M.
Southern Illinois University,
1966—*Music Education*

Glenn Ralph Hersch, B.A.
Valparaiso University (Indiana),
1964—*Music Education*

IN ABSENTIA

Clarence J. Drichta, B.M.
St. Louis Institute of Music (Missouri), 1961—*Music Education*

Donna Sue Kubik, B.M.E.
Central College (Missouri),
1962—*Music Education*

MASTER OF SCIENCE

Douglas F. Christian, A.B.
Grinnell College (Iowa),
1962—*Mathematics*

MASTER OF SCIENCE IN EDUCATION

Ronald Ams, B.S. in Ed.
Bethel College (Tennessee), 1957—*Counselor Education*

Walter R. Atchison, B.S.
Southern Illinois University, 1949—*Educational Administration*

Calvin L. Bartels, B.S.
Southern Illinois University, 1964—*Secondary Education—Geography*

Emil Borgini, B.A.
Blackburn College (Illinois), 1958—*Educational Administration*

Donald G. Bowen, A.B. in Ed.
Harris Teachers College (Missouri), 1962—*Educational Administration*

William E. Brandt, B.S.
Concordia Teachers College (Nebraska), 1958—*Counselor Education*

Franklin D. Brown, B.S. in Ed.
Southern Illinois University, 1964—*Counselor Education*

James Thomas Burk, B.S. in Ed.
Southern Illinois University, 1964—*Special Education*

Charles Vernon Casey, B.A.
Southern Illinois University, 1965—*Education Administration*

Abbie Mitchell Cobbs, B.S.
Grambling College (Louisiana), 1959—*Elementary Education*

Dorothy Jane Cordes, B.S. in Ed.
Eastern Illinois State College, 1950—*Elementary Education*

William Franklin Cravens, B.A.
Southern Illinois University, 1963—*Counselor Education*

William M. Dagon, Sr., B.S.
Greenville College (Illinois), 1960—*Educational Administration*

Melvin H. Dalan, B.A., Th.B.
Southwestern Bible Institute (Texas), 1950—*Counselor Education*

Donald E. Dallas, A.B.
Harris Teachers College (Missouri), 1960—*Educational Administration*

Mary Ruth Stotler Dalton, B.S. in Ed., Southern Illinois University, 1964—*Elementary Education*

Vivian Turner DeShields, A.B.
Stowe Teachers College (Missouri), 1939—*Elementary Education*

Raymond Edward Doney, B.S. in Ed., Southeast Missouri State College, 1960—*Secondary Education—Physical Education*

Maurine Ebbs, B.S. in Ed.
Southern Illinois University, 1962—*Elementary Education*

Rodger Eugene Estes, B.S.
Murray State College (Kentucky), 1960—*Educational Administration*

Charles David Evers, B.S.
Union University (Tennessee), 1960—*Educational Administration*

Dale Arthur Fertig, A.B.
McKendree College (Illinois), 1964—*Secondary Education*

Roberta Elizabeth Martin Fey, B.S. in Ed., Southern Illinois University, 1963—*Elementary Education*

Robert Joseph Frey, B.S.
Southern Illinois University, 1962—*Educational Administration*

Harriet Evans Golden, B.S.
State University at Potsdam (New York), 1962—*Elementary Education*

Emma Bergdolt Graesser, A.B.
McKendree College (Illinois), 1940—*Secondary Education—Biological Sciences*

Robert Merle Gregor, B.A.
Vanderbilt University (Tennessee), 1958—*Counselor Education*

Louis Henry Greiwe, A.B.
Harris Teachers College (Missouri), 1962—*Educational Administration*

Rowena F. Gricevich, B.S.
Southern Illinois University, 1964—*Counselor Education*

Melba Wilp Griffiths, B.S. in Ed.
Illinois State Normal University, 1953—*Elementary Education*

Robert M. Guelker, B.S.
St. Louis University (Missouri), 1949—*Educational Administration*

Jacob Roger Harmon, B.S. in Ed.
Southern Illinois University, 1963—*Educational Administration*

Jerry Robert Hartley, B.A.
Southern Illinois University, 1963—*Educational Administration*

Curtis W. Heaviland, B.S. in Ed.
Southern Illinois University, 1965—*Secondary Education*

William Hendricks, B.A.
Southern Illinois University, 1962—*Educational Administration*

Louella Hennelly, B. of Ph.
Shurtleff College (Illinois), 1929—*Secondary Education—English*

Phyllis Westnedge Hodge, B.A.
Southern Illinois University, 1963—*Secondary Education—Mathematics*

William A. Houston, B.S.
Southern Illinois University, 1963—*Educational Administration*

Ida May Howard, A.B.
McKendree College (Illinois), 1960—*Elementary Education*

Thomas Joe Huddleston, B.S. in Ed., Washington University (Missouri), 1963—*Education Administration*

Miriam Carol Huelsmann, B.S.
Illinois State Normal University, 1950—*Counselor Education*

Dorothy Marie Huser, B.S.
Southern Illinois University, 1965—*Elementary Education*

Jimmie Irons, B.A.
Harris Teachers College (Missouri), 1963—*Counselor Education*

Richard Arthur Isenberg, B.S. in Ed., Southern Illinois University, 1965—*Counselor Education*

Norma L. Judkins, B.S. in Ed.
Southern Illinois University, 1960—*Elementary Education*

Arthur Bruce Kennon, B.S. in Ed.
Southeast Missouri State College, 1954—*Secondary Education—English*

Bruce Edward Kirkman, B.S.
Southern Illinois University, 1949—*Counselor Education*

Charles Korunka, A.B.
McKendree College (Illinois), 1962—*Secondary Education—Biological Science*

Thomas James Kowalski, B.S. in Ed., Southern Illinois University, 1964—*Special Education*

Edna Louise Kraemer, B.A.
McKendree College (Illinois), 1943—*Educational Administration*

Kenneth Langston, B.S.
Southern Illinois University, 1967—*Secondary Education—Business Education*

Edward Frank Lenzi, B.A.
Southern Illinois University, 1962—*Secondary Education—Mathematics*

Shirley Marie Ott Luetkemeyer, B.S., Lindenwood College (Missouri), 1962—*Elementary Education*

Kathryn Weidmann Maloney, A.B.
Women's College of Duke University (North Carolina), 1941—*Counselor Education*

Moureen Kay Mattingly, B.S.
Illinois State Normal University, 1963—*Elementary Education*

Bernice Bush McKay, B.S.
Southern Illinois University, 1965—*Counselor Education*

Londa Marian McKnelly, B.A.
MacMurray College (Illinois), 1964—*Elementary Education*

Donald Gene Metzger, B.A.
McKendree College (Illinois), 1960—*Education Administration*

John Willie Morgan, B.A.
Southern Illinois University, 1959—*Educational Administration*

John Edward Mosher, A.B.
Harris Teachers College, 1963—*Counselor Education*

John Scofield Murphy, B.S. in Ed.
University of Missouri, 1957—*Educational Administration*

Joan H. Napier, A.B.
Harris Teachers College (Missouri), 1962—*Elementary Education*

Erma Lee Manney Nelson, B.A., B.S., University of Kansas, 1957, 1958—*Counselor Education*

Clifton Neudecker, B.S. in Ed.
Southern Illinois University, 1962—*Educational Administration*

LaDonne Deadmond Neudecker, B.S. in Ed., Southern Illinois University, 1953—*Counselor Education*

Vernon A. Ohlendorf, B.A.
Southern Illinois University, 1964—*Secondary Education—English*

Jerry Dewayne Overby, B.S. in Ed.
Southern Illinois University, 1963—*Secondary Education*

Helen Ruth Peterson, B.A.
Southern Illinois University, 1966—*Secondary Education—English*

Victor George Popovsky, A.B.
Illinois College, 1963—*Counselor Education*

Bonnie Charlene Purnell, B.S.
Southern Illinois University, 1961—*Elementary Education*

Carl Ray Purnell, B.S.
Ball State Teachers College (Indiana), 1962—*Elementary Education*

Molly M. Rawlinson, B.S.
Indiana State Teachers College, 1962—*Elementary Education*

John W. Rees, A.B.
McKendree College (Illinois), 1956—*Educational Administration*

Ruth Claudine Reiss, B.S. in Ed.
Southern Illinois University, 1963—*Educational Administration*

Theodore Arnold Rex, B.S. in Ed.
Concordia Teacher College (Illinois), 1960—*Education Administration*

Ruby Ann Rose, B.S.
Central Missouri State College, 1959—*Secondary Education—Physical Education*

Norman L. Rowland, B.S. in Ed.
Southern Illinois University, 1962—*Education Administration*

Alfred R. Rull, B.A.
Southern Illinois University, 1959—*Secondary Education—Mathematics*

Lawrence O. Scheller, A.B.
Harris Teachers College, (Missouri), 1964—*Educational Administration*

Dale G. Schmalz, B.S.
Southern Illinois University, 1965—*Counselor Education*

Patricia Joan Schmidt, B.S.
University of Illinois, 1963—*Counselor Education*

Roger Lincoln Schnur, B.S.
Southeast Missouri State College, 1958—*Counselor Education*

Sandra Elaine Segall, A.B.
Washington University (Missouri), 1963—*Educational Administration*

Barbara Jean Cornish Sekerke, B.A., Albion College (Michigan), 1940—*Secondary Education*

Alvin L. Serkin, B.S.
St. Louis University (Missouri), 1957—*Secondary Education—History*

Robert Gene Shellman, B.S.
St. Louis University (Missouri), 1962—*Counselor Education*

Rosemary McCowen Shook, B.S. in Ed., Southern Illinois University, 1963—*Secondary Education*

Kenneth S. Short, B.A.
Sacramento State College (California), 1961—*Educational Administration*

Newton Stuart Siegel, B.S.
Purdue University (Indiana), 1964—*Educational Administration*

Velma Alvena Sonneborn,
Southern Illinois University, 1959—*Elementary Education*

Kenneth E. Spalding, B.S. in Ed.
Southern Illinois University, 1963—*Secondary Education—Geography*

Mary Evelyn Tietsort Stead, B.S.
Shurtleff College (Illinois), 1955—*Counselor Education*

Dorothy Louise Stickels, B.S. in Ed., Southern Illinois University, 1961—*Elementary Education*

James Edward Strughold, B.A.
Harris Teachers College (Missouri), 1963—*Education Administration*

Robert Dean Stuart, B.S.
Missouri Valley College (Missouri), 1961—*Education Administration*

E. Julia Taake, A.B.
McKendree College (Illinois), 1954—*Elementary Education*

Marie Hulda Tockstein, B.S. in Ed., Southern Illinois University, 1963—*Elementary Education*

Vincent Fred Torinian, B.A.
Southern Illinois University, 1964—*Secondary Education—History*

Monta Faye Douglas Tuxill, B.S.
Murray State College (Kentucky), 1964—*Elementary Education*

Joyce Elizabeth Wagley, B.S. in Ed., Southern Illinois University, 1959—*Elementary Education*

Wendell E. Walch, B.A.
Southern Illinois University, 1962—*Educational Administration*

Phyllis M. Wallace, A.B.
University of Illinois, 1962—*Counselor Education*

Darrell L. Waters, B.S.
Millikin University (Illinois), 1963—*Educational Administration*

Lee Sullivan Webb, B.S.
University of Missouri, 1952—*Counselor Education*

Donal L. West, B.S. in Ed.
Southern Illinois University, 1958—*Educational Administration*

Richard A. White, B.S.
Greenville College (Illinois) *Elementary Education*

F. LaVerne Ewing Whiteside, A.B.
Harris Teachers College (Missouri), 1962—*Elementary Education*

William Kenneth Wieland, B.S.
University of Illinois, 1940—*Educational Administration*

Bonnie D. Williams, B.S. in Ed.
Southern Illinois University, 1962—*Educational Administration*

Alan F. Zeller, B.S.
Southeast Missouri State College, 1963—*Educational Administration*

IN ABSENTIA

Dorothy L. Baumann, B.S.
Lindenwood College (Missouri), 1960—*Secondary Education—Business Education*

Gerald William Brown, B.S. in Ed.
Southern Illinois University, 1961—*Counselor Education*

Vivian L. Burch, A.B.
George Washington University (Washington, D.C.), 1956—*Counselor Education*

Ira E. Eaton, Jr., B.A.
Central College (Missouri), 1962—*Counselor Education*

Joseph Patrick Peifer, B.S.
Southern Illinois University,
1961—*Secondary Education—Business Education*

Anthony Paul Scherrey, B.S.E.
University of Arkansas,
1964—*Educational Administration*

Donald Eugene Warkins, B.S.
Illinois State Normal University,
1961—*Educational Administration*

Frank Cline White, B.S. in Ed.
Southern Illinois University,
1960—*Educational Administration*

Candidates for the Certificate of Specialist

Alvin Gordon Dodds, B. Ed., A.M.
Southern Illinois University, 1938
University of Illinois, 1946
Educational Administration

Leroy Elmer Fritz, B.S., M.A.
Western Kentucky State Teachers College, 1941
George Peabody College for Teachers (Tennessee), 1949
Educational Administration

Candidate Appointed as Second Lieutenant In The United States Air Force Reserve

Philip Lester Haury

Distinguished Service Award

The Honorable Melvin Price, M.C.

In recognition of his many years of service in the advancement of science, of research, of education and of public morality as a member of the Congress of the United States; his contributions as a knowledgeable layman in the regulation of nuclear experimentation and research have not only enabled his nation to achieve world leadership in this field but also to safeguard the lives of millions of Americans from the effects of careless usage; his advocacy of scientific research in all fields has resulted in encouragement and federal financial support to the thousands of scientists and students laboring in college and university laboratories; his support of the principle of higher education for the working man was an important factor in the successful establishment of the Edwardsville Campus of Southern Illinois University, which serves the constituency that called him from the enlisted ranks of the Army in 1944 to take the seat he has since occupied in the United States Congress.

Necrology

Harold G. Cutright
Visiting Professor in Business Division
March 21, 1967

Harry Hayes Smith
Professor in Education Division
August 8, 1967

Marshals

FIELD MARSHALS

Bruce Brubaker
John A. Richardson
Irwin H. Parrill

FACULTY MARSHALS

Bruce Thomas
James Brown

Professors	William C. Shaw
Associate Professors	Joseph R. Small
Assistant Professors	James Comer
Instructors and Lecturers	Walter Hansel

DIVISION MARSHALS

Technical and Adult Education	Robert J. Semple
Business	Boulton B. Miller
Education	Myllan Smyers
Fine Arts	Lloyd G. Blakely
Humanities	Robert W. Duncan
Science and Technology	Ralph Axtell
Social Sciences	Allan J. McCurry
Graduate School	Robert F. Erickson
Nursing Department	Mable Burton

COMMITTEE ON COMMENCEMENT ARRANGEMENTS

Bruce Brubaker, *Chairman*	Albert O. Felchlia
Robert M. Bruker	William H. Gentry
Charles D. Butler	Edmund G. Hasse
Morris Carr	L. Frederick Kluth
Thomas Evans	Luther Statler

USHERS

Alpha Phi Omega Fraternity
Gamma Sigma Sigma Sorority

Academic Attire

All candidates for degrees and those who hold these degrees, including University officials and faculty and visiting dignitaries, are attired in traditional cap and gown. Representatives of American universities met in 1895 and agreed upon a standard style of academic attire for the various degrees. This Intercollegiate Code, revised in 1932 and again in 1959, is followed today by all American colleges and universities except for a few schools which continue to use the styles of England.

CAPS

Candidates for degrees wear the regulation black mortarboard cap with tassel appropriate to the school or division from which they are being graduated, with the exception of those who already hold doctor's degrees, who are privileged to wear gold tassels.

The authorized list of tassels follows:

- Baccalaureate and Associate Degrees
  - Education—Light Blue
  - Liberal Arts—White
  - Agriculture—Maize
  - Business—Drab
  - Communications—Blue
  - Fine Arts—Brown
  - Music—Pink
  - Music Education—Light Blue
  - Home Economics—Maroon
  - Technology—Orange
  - Nursing—Apricot
  - VTI-Technology—Orange
  - VTI-Business—Drab
  - VTI-Art—White
- Master's Degrees
  - All fields—Black
- Doctor of Philosophy—Gold

GOWNS

The bachelor's gown has a closed front and long, pointed, open sleeves. The master's gown has either an open or closed front with extremely long, closed sleeves, open at the wrist; the end of the oblong sleeve is square, with an arc of a circle cut away just above the bottom. The doctor's gown may be worn open or closed. It has voluminous bell-shaped sleeves on which appear three velvet bars (usually black, but sometimes in the color of the subject area).

HOODS

The master's hood is three and one-half feet long with a three-inch-wide velvet edging of the appropriate color.

The colors for those master's degrees granted by Southern Illinois University are:

Master of Arts—White
Master of Fine Arts—Brown
Master of Music—Pink
Master of Music Education—Pink
Master of Science—Gold
Master of Science in Education—Gold

The lining is in color or colors of the institution granting the degree.

The Doctor's hood is easily recognized by a four-inch width of velvet edging, the wide panels at either side, the greater length, and the full exposure of the lining. The colors of the edging most frequently seen are blue for philosophy, light blue for education, green for medicine, purple for laws, yellow for science and white for arts and letters. The colors of the lining are those of the school from which the degree is granted.

Below are listed a few schools and their colors from which faculty appearing in the academic procession have received degrees:

University of Arizona—National Red and Blue
University of Arkansas—Cardinal and White
Boston University—Scarlet and White
Bradley University—Red and White
Bryn Mawr—Old Gold and White
University of California—Gold and Yale Blue
California Institute of Technology—Orange and White
Carnegie Institute of Technology—Carnegie Tarton
Chicago University—Maroon
University of Cincinnati—Red and Black
Clark University—White and Emerald Green
Colorado State College of Education—Old Gold and Purple
University of Colorado—Gold and Silver Gray
Columbia University—Light Blue and White
Cornell University—Carnelian and White
Duke University—Yale Blue and White
University of Florida—Orange and Blue
George Peabody College for Teachers—Garnet and Turquoise
George Washington University—Dark Blue and Buff
Harvard University—Crimson
University of Houston—Red and White
University of Illinois—Navy Blue and Orange
Illinois Institute of Technology—Scarlet and Silver Gray
Indiana University—Crimson and Cream
State University of Iowa—Old Gold
Iowa State University of Science and Technology—Old Gold and Cardinal
The Johns Hopkins University—Black and Old Gold
University of Kansas—Harvard Crimson and Yale Blue
Kansas State College of Agriculture and Applied Science—Yellow Gold and Crimson
University of Kentucky—Blue and White
Louisiana State University and Agriculture and Mechanical College—Purple and Gold
Loyola University (Chicago)—Maroon and Gold
University of Maryland—Black and Old Gold
University of Massachusetts—Maroon and White

Massachusetts Institute of Technology—Cardinal and Silver Gray
University of Michigan—Maize and Azure Blue
Michigan State University of Agriculture and Applied Science—Green and White
University of Minnesota—Old Gold and Maroon
University of Missouri—Old Gold and Black
University of Nebraska—Scarlet and Cream
University of New Mexico—Silver Gray and Cherry Red
New York University—Violet
New York State College of Forestry—Orange and Black
University of North Carolina—Columbia Blue and White
Northwestern University—Purple and Gold
Ohio University—Green and White
Ohio State University—Scarlet and Gray
Oklahoma State University—Orange and Black
University of Oregon—Lemon and Emerald Green
University of Pennsylvania—Red and Blue
The Pennsylvania State University—Dark Blue and White
University of Pittsburgh—Navy Blue and Gold
Princeton University—Orange and Black
Purdue University—Black and Old Gold
University of Rochester—Dandelion Yellow
Rutgers University—Scarlet
Saint Louis University—White and Yale Blue
University of Southern California—Gold and Cardinal
Southern Illinois University—Maroon and White
Stanford University—Cardinal
Syracuse University—Orange
University of Texas—White over Orange
Tulane University—Olive Green and Light Blue
University of Utah—Red and White
University of Virginia—Navy Blue and Orange
Virginia Polytechnic Institute—Orange and Maroon
Washington University—Green and Red
University of Washington—Purple and Gold
Wayne State University—Forest Green and Old Gold
Western Reserve University—White and Scarlet
University of Wisconsin—Cardinal
University of Wyoming—Brown and Yellow
Yale University—Yale Blue

Universities outside the United States from which faculty members have received doctor's degrees:

University of Barcelona, Barcelona, Spain
University of Bratislava, Czechoslovakia
University of Cambridge, England
Free University, Berlin, Germany
University of Gottingen, Gottingen, Germany
University of Havana, Havana, Cuba
Ludwig Maximillian University, Munich, Germany
Madrid University, Madrid, Spain
University of Montreal, Montreal, Canada
University of Munich, Munich, Germany
Natal University, South Africa
National University of Mexico, Mexico City, Mexico
Osaka University, Japan

University of Oslo, Oslo, Norway
Phillips University, Marburg, Germany
University of Reading, England
Stephen Tisza University, Hungary
University of Studies in Rome, Rome, Italy
University of Tokyo, Japan

SOUTHERN ALMA MATER

CLARK MORGAN

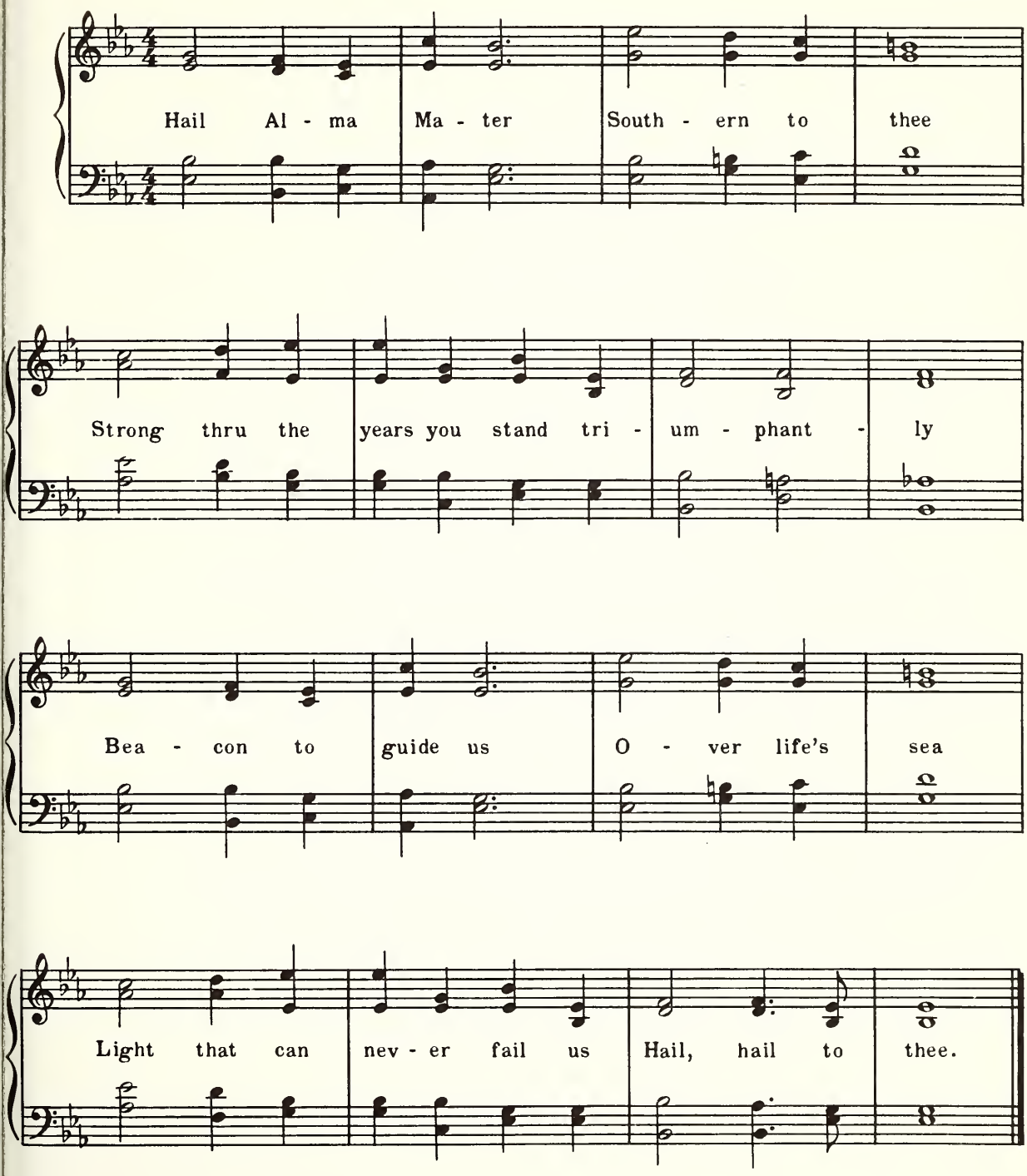

OBJECTIVES OF SOUTHERN ILLINOIS UNIVERSITY

TO EXALT BEAUTY

In God,
in nature, and
in art;
Teaching how to love the best
but to keep the human touch;

TO ADVANCE LEARNING

In all lines of truth
wherever they may lead,
Showing how to think
rather than what to think,
Assisting the powers
of the mind
In their self-development;

TO FORWARD IDEAS AND IDEALS

In our democracy,
Inspiring respect for others
as for ourselves,
Ever promoting freedom
with responsibility;

TO BECOME A CENTER OF ORDER AND LIGHT

That knowledge may lead
to understanding
And understanding
to wisdom.

Commencement

September 2, 1967

Board of Trustees

Southern Illinois University operates under the jurisdiction of a Board of Trustees created by a Charter granted by the Illinois General Assembly. The Board consists of seven members appointed by the Governor and the Superintendent of Public Instruction who serves as an ex officio member. Members are appointed for terms of six years.

Mr. Kenneth L. Davis,
Chairman ..... Harrisburg

Mr. Lindell W. Sturgis,
Vice-Chairman ..... Metropolis

Mr. Melvin C. Lockard, *Secretary* .. Mattoon

Dr. Martin Van Brown ..... Carbondale

Mr. Ivan Elliott, Jr. ..... Carmi

Mr. Harold R. Fischer ..... Granite City

Mr. F. Guy Hitt ..... Benton

Honorable Ray Page *(Ex officio)*
Superintendent of
Public Instruction ..... Springfield

The University

SOUTHERN ILLINOIS UNIVERSITY was established in 1869 as Southern Illinois Normal University. The shortened name became official in 1947 by action of the state legislature.

In 1874 the first building on the campus at Carbondale was completed, financed by state-appropriated funds and contributions from citizens of Jackson County. In the fall of that year, the first regular academic year for the school, 150 students were enrolled. The student population has increased steadily and now exceeds 24,500.

For some years after its establishment, Southern Illinois University operated as a two-year normal school. In 1907 it became a four-year, degree-granting institution, though continuing its two-year course until 1936. In 1943, after a vigorous campaign led by President Roscoe Pulliam, the state legislature changed the institution, which had been in theory exclusively a teacher-training school, into a university, thereby taking official recognition of the great demand in the area for diversified training.

The action of the legislature led to establishing colleges of Education, Liberal Arts and Sciences, and Vocations and Professions, offering the Bachelor of Science in Education, Bachelor of Arts, and Bachelor of Science degrees. Graduate work was instituted in 1943 and the Graduate School was formally established in 1948. At this time it was authorized to grant the Master of Arts and Master of Science degrees in addition to the Master of Science in Education. In 1952 the Master of Fine Arts degree was added to the list, the Doctor of Philosophy in 1955, and in 1956 the Master of Music and the Master of Music Education. The divisions of Communications, Fine Arts, and Rural Studies were established in 1953, and in 1955 became the schools of Communications, Fine Arts, and Agriculture, respectively. The College of Vocations and Professions was dissolved, and a School of Business was created in 1956. In 1957 the Department of Home Economics became the School of Home Economics. In 1959 the Department of Applied Science became the School of Applied Science, which, in 1961, was renamed the School of Technology to include the engineering programs. The growth of classes for adults and for those seeking technical training led to the establishment in 1953 of the Division of Technical and Adult Education, of which the Vocational-Technical Institute is a part. The Department of Nursing was established in 1955.

The Small Business Institute was established in 1954, and the Community Development Institute was established in 1956. The Labor, Latin American, and Rehabilitation institutes were created in 1957, the Transportation Institute in 1960, and the Center for the Study of Crime, Delinquency, and Corrections in 1961.

In 1949 the Belleville Residence Center was established. Then, be-

cause of the growing demand for educational opportunities in the Madison–St. Clair counties area, the University established the Alton Residence Center and the East St. Louis Residence Center in 1957. In 1959 the Southwestern Illinois agencies were organized into a unit coordinate with the Carbondale campus. These two units are now named the Carbondale Campus and the Edwardsville Campus.

The Edwardsville Campus consists of the Business Division, Education Division, Fine Arts Division, Humanities Division, Science and Technology Division, Social Sciences Division, and the Department of Nursing.

The presidents of the University have been

Robert Allyn	1874–1892
John Hull	1892–1893
Harvey W. Everest	1893–1897
Daniel B. Parkinson	1897–1913
Henry W. Shryock	1913–1935
Roscoe Pulliam	1935–1944
Chester F. Lay	1945–1948
Delyte W. Morris	1948–

Order of the Concert

7:15 P.M.

The Southern Illinois University Summer Band

Melvin L. Siener, B.S., M.A., *Director of Bands*

Preceding the Commencement Exercise

March Onward ..... Ernst Luthold

Chorale and Capriccio ..... Caesar Giovannini

Order of the Exercises

CONCERT . . . . . *The Southern Illinois University Summer Band*

PROCESSIONAL
THE SOUTHERN ILLINOIS UNIVERSITY SUMMER BAND
MELVIN L. SIENER, B.S., M.A., *Director*

INVOCATION
THE REVEREND REUBEN C. BAERWALD, B.A., B.D.
Campus Pastor, Lutheran Student Center, Carbondale

ADDRESS
C. ADDISON HICKMAN, Ph.D.
Vandeveer Professor of Economics, Southern Illinois University

CONFERRING OF THE HONORARY DEGREE
PRESIDENT DELYTE W. MORRIS, Ph.D., D.H.L.
Presentation of the Candidate

PROFESSOR CHARLES D. TENNEY, Ph.D.,
Vice-President for Planning and Review

CONFERRING OF THE ADVANCED DEGREES
PRESIDENT DELYTE W. MORRIS, Ph.D., D.H.L., and
MELVIN C. LOCKARD, Secretary, Board of Trustees
Presentation of Candidates

PROFESSOR ROBERT W. MACVICAR, Ph.D.
Vice-President for Academic Affairs

PROFESSOR RALPH W. RUFFNER, Ed.D.
Vice-President for Student and Area Services

PROFESSOR WILLIAM J. MCKEEFERY, Ph.D.
Dean of Academic Affairs

CONFERRING OF THE BACCALAUREATE AND ASSOCIATE DEGREES

PRESIDENT DELYTE W. MORRIS, Ph.D., D.H.L.

Presentation of Candidates

PROFESSOR ROBERT W. MACVICAR, Ph.D.
Vice-President for Academic Affairs

College of Education
College of Liberal Arts and Sciences
School of Agriculture
School of Business
School of Communications
School of Fine Arts
School of Home Economics
School of Technology
Division of Technical and Adult Education

RECOGNITION OF AIR FORCE RESERVE OFFICERS

ALMA MATER ..... Clark Morgan-Daum

BENEDICTION

THE REVEREND REUBEN C. BAERWALD, B.A., B.D.

RECESSIONAL

THE SOUTHERN ILLINOIS UNIVERSITY SUMMER BAND
MELVIN L. SIENER, B.S., M.A., *Director*

The audience is asked to remain at their seats until the faculty and graduates have completed the recessional.

Granting of Degrees

This list contains the names of candidates for degrees, the granting of which is contingent upon the successful completion of all the requirements for the degree.

One asterisk after name indicates candidate is being graduated with honors, two asterisks indicate high honors, and three asterisks indicate highest honors. Persons graduating with highest honors are awarded life memberships in the Alumni Association.

Names of all candidates in attendence will be read by PROFESSOR ISAAC P. BRACKETT.

Doctor of Laws

Clark Mell Eichelberger

Author, lecturer, intellectual leader, student of international affairs and political theorist of world organizations, Clark Mell Eichelberger is truly a citizen of the world. A veteran of World War I, he has been active in affairs of the League of Nations, director of the midwest office of the League of Nations Association, now the United Nations Association, director and presently chairman of the related Commission to Study the Organization of Peace, consultant to the State Department and to the American delegation to the San Francisco conference which established the United Nations. Mr. Eichelberger has been honored by his own country and decorated by the French Government with the Legion of Honor. In all that he has done over these years, the cooperative efforts of nations and men and the search for individual and collective peace have been foremost in his mind and heart. For these tangible contributions and the principles which support them, we seek to honor Mr. Eichelberger as an example of a man committed to peace and law, a warm and sensitive person, a man with respect for all, with charity, humility and wisdom.

Candidates for the Degree
Doctor of Philosophy

GRADUATE SCHOOL

RONALD G. HANSEN, *Assoc. Dean*
LON R. SHELBY, *Marshal*
EARL E. BRADLEY, *Ass't Marshal*

Joseph Dana Allen III, B.S., M.A.
Hamilton College (New York), 1961
Southern Illinois University, 1964
Psychology
The Parametric Effects of Two Weight Loss Schedules on Progressive Ratio Performance

Robert James Barrett, B.A., M.A.
Lycoming College (Pennsylvania), 1963
Southern Illinois University, 1966
Psychology
Conditioned suppression as a function of a constant as compared to a variable duration CS

Terry Boyd Brelje, B.A., M.A.
Southern Illinois University, 1960, 1963
Psychology
The Steepness of Hierarchies of Strength for Meaning Responses and Word Associations in Schizophrenia

Larry D. Brock, B.A., M.A.
Southern Illinois University, 1956
Ohio State University, 1960
Psychology
The Efficacy of Various Extinction Procedures on a Conditioned Avoidance Response in Humans: An Experimental Analogue

Ralph Frank Darr, Jr., B.S. in Ed., M.A.
Southeast Missouri State College, 1953
Washington University (Missouri), 1961
Education
Psychological and Physiological Predictors of Semantic Conditioning

Billy Gene Dixon, B.S. in Ed., M.S.
Southern Illinois University, 1957, 1960
Education
Mathematical Concepts Necessary for a Teacher to Use Effectively the "New Mathematics" Curriculum Materials

Daniel Akpan Edem, B.A., M.S. in Ed.
Greenville College (Illinois), 1964
Southern Illinois University, 1965
Education
A Comparative Study of Teacher Education Programs for Secondary School Teachers in Nigeria and in the United States

Charles J. Gattnig, Jr., B.A., M.A.
Catholic University of America (Washington, D.C.), 1960
Hunter College (New York), 1965
Speech
Pirandello, *Umorismo,* and Beckett

Sandra Elaine Goller, B.S., M.A.
Ball State Teachers College (Indiana), 1958, 1960
Education
Comparing Existing Opportunities with Expressed Interest for Leisure Time of Twelfth Grade Girls in Fourteen Southern Illinois Counties

Conrad R. Kracht, B.S., M.S. in Ed.
Washington University (Missouri), 1951
Southern Illinois University, 1964
Education
The Relationship of Scores on the Minnesota Teacher Attitude Inventory and the IPAT Anxiety Scale Questionnaire to Evaluation of Student Teachers' Classroom Performance

Genaro Marin, Prof. Ed. Sci., M.S. in Ed.
Superior Normal School (San Salvador), 1960
Southern Illinois University, 1963
Education
Some Interaction Correlates of Self-Estimation and Self-Acceptance on Performance Among the Culturally Deprived

John M. Matheson, B.A., M.A.
Michigan State University, 1948
Southern Illinois University, 1965
Journalism
Steam Packet to Magic Lantern: A History of Election-Returns Coverage in Newspapers of Four Illinois Cities, 1836–1928

William Manion Rice, B.J., A.B., M.A.
University of Missouri, 1944, 1949
Journalism
A Survey of Determinant Factors in the Choice of Journalism as a Career

Price Clayton Rivers, A.B., M.A.
Berea College (Kentucky), 1961
Southern Illinois University, 1964
Psychology
The Effects of Category Width on Expectancy Generalization

Eugen Schoenfeld, A.B., M.A.
Washington University (Missouri), 1951, 1959
Sociology
Small-Town Jews: A Study in Identity and Integration

Charles G. Smith, B.S., M.A.
Southern Illinois University, 1948, 1951
Zoology
Variations in the Blood Proteins of the Musk Turtle, Sternotherus Odoratus (Latreille)

Phyllis Westlund Smith, B.A., M.Ed.
Concordia College (Minnesota), 1950
Temple University (Pennsylvania), 1961
Education
Self Concept Gain Scores and Reading Efficiency Terminal Ratios as a Function of Specialized Reading Instruction of Personal Interaction

Joseph Spagnoli, B.S. in Ed., M.S. in Ed.
Southern Illinois University, 1948, 1950
Education
Today's Early Adolescent and the Needs of Youth as Identified Through the Junior High School

Elias S. Thermos, B.S., M.A.
Eastern Illinois University, 1963
Southern Illinois University, 1966
Government
Foreign Policy and Political Theory of the Athenian 5th Century Democracy

William D. Thompson, B.S., M.S. in Ed.
Southern Illinois University, 1949, 1954
Economics
The Taxation of Bank Shares in Illinois

Cherng-Maw Wang, B.S., M.S.
Taiwan Normal University, 1956
University of Saskatchewan (Canada), 1962
Chemistry
Orbital Exponent(s) and Wave Function Goodness I. The He_2^+ System

Kenneth Lewis Weik, B.S., M.S.
Northern Illinois University, 1959, 1962
Botany
A Revision of the Genus *Phacus* Dujardin in Illinois

Robert Edward Wing, B.A.
Millikin University (Illinois), 1963
Chemistry
The Synthesis of Methyl Terminal-4-*0*-Methylmalto-Oligosaccharides

IN ABSENTIA

Sudhaker G. Bhagwat, B.S., M.S.
Gujarat College (India), 1961
Southern Illinois University, 1962
Botany
A Study of the Effects of Nitrogen, Phosphorus, Potassium and Mulching on the Wood Anatomy of *Populus Deltoides* Marsh

Connie Lee Duncanson Hamm, B.A., M.A.
Southern Illinois University, 1962, 1965
Psychology
Secondary Reinforcement in Children as a Function of Stimulus Complexity and Response Effort

Geraldine Pearl Hess, A.B., M.A., M.S.
Upland College (California), 1942
Claremont Graduate School (California), 1949
University of Southern California, 1954
Speech
William Wilberforce: His Main Propositions and Goals Concerning the Abolition of the Slave Trade, 1789–1807

John M. Johnson, B.A., M.A.
DePauw University (Indiana), 1958
Southern Illinois University, 1961
Psychology
The Effects of Therapist Technical and Personal Characteristics on Within-Process Change

Dennis G. Raveling, B.A., M.A.
Southern Illinois University, 1960
University of Minnesota, 1963
Zoology
Sociobiology and Ecology of Canada Geese in Winter

Paul Roland, B.F.A., M.A.
University of New Mexico, 1954
Northern Illinois University, 1963
Speech
An Exploratory Study of Sex as a Factor Influencing Appropriateness in the Reader-Literature Complex

Beatrice Ann Stegeman, B.S., M.A.
University of Illinois, 1959
Southern Illinois University, 1960
Philosophy
The Art of Science

Candidate for the Certificate of Specialist

Jerry Dale McRoy, B.S. in Ed., M.S. in Ed.
Southern Illinois University, 1958, 1961
Educational Administration and Supervision

Candidates for the Master's Degree

MASTER OF ARTS

James Ernest Adams, B.A.
Southern Illinois University, 1963—*History*

Jacinta Olga Alfonso, Doctor's
University of Havana (Cuba), 1946—*Foreign Languages*

Howard Joe Ashbrook, B.S. in Ed.
Southern Illinois University, 1965—*History*

Janet Yingst Baldwin, B.A.
Culver-Stockton College (Missouri), 1960—*Sociology*

Emmett Gruner Bedford, B.S.
University of Missouri, 1947—*English*

David Paul Bennetts, B.A.
Northern Michigan University, 1965—*History*

Seliadi Jabulani Vilimo Beza, B.A.
Southern Illinois University, 1966—*Government*

Myron Vernon Boor, B.S.
State University of Iowa, 1965—*Psychology*

James Allen Brahlek, A.B.
Indiana University, 1965—*Psychology*

Spencer Martin Butler, Jr., B.S. in Ag., Southern Illinois University, 1965—*History*

George Robert Campbell, B.S.
Memphis State University (Tennessee), 1965—*Zoology*

Robert Thomas Chamberlain, B.A.
Southern Illinois University, 1965—*Physiology*

Pao-Min Chang, B.A.
Tunghai University (Taiwan), 1963—*Government*

John Daniel Chapman, B.S. in Ed.
Southern Illinois University, 1965—*English as a Foreign Language*

Jenny Jui-Chih Chen, B.A.
Taiwan Normal University, 1965—*English as a Foreign Language*

Teresa Fu Chen, B.A.
National Chengchi University (Taiwan), 1963—*Journalism*

Yuan-t'i Chia Chu, B.A.
Yenching University (China), 1937—*English as a Foreign Language*

Richard R. Day, B.A.
Brown University (Rhode Island), 1963—*English as a Foreign Language*

Michael A. Dockery, B.A.
Cardinal Glennon College (Missouri), 1962—*English*

Stephen Douglas Edwards, B.A.
Southern Illinois University, 1966—*Government*

Miriam Garcia Charpentier, Bach.
University of Costa Rica, 1965—*English as a Foreign Language*

Thomas Carl Graham, B.A.
Lycoming College (Pennsylvania), 1964—*English*

Leib Heber
Hebrew Theological College (Russia), 1928—*Rehabilitation*

Patricia Ann Heisler, A.B.
Spring Hill College (Alabama), 1964—*English*

Beverly Ann Hendee, B.S. in Ed.
Southern Illinois University, 1965—*English*

Marlena Ardelle Lolita Hesse
Memphis State University
Speech

Paula June Homann, B.S.
Southern Illinois University, 1965—*Foreign Languages*

Benjamin William Huntley, B.A.
Southern Illinois University, 1966—*History*

Ronald Harry Isaac, B.S.
Wisconsin State College, 1965—*Geography*

Kensei Ishikawa, B.A.
University of the Ryukyus (Ryukyu Islands), 1965—*English as a Foreign Language*

Allen Wayne Jacobs, B.A.
Southern Illinois University, 1965—*Physiology*

Mary Jo Kanady, B.A.
Southern Illinois University, 1965—*Microbiology*

John Robert Keller, B.A.
Southern Illinois University, 1963—*Government*

Gerrit Kloek, B.A.
Winona State College, 1964—*Zoology*

Anthony Emil Knable, B.A.
Blackburn College (Illinois), 1965—*Zoology*

Paul Frederick Lilienkamp, B.S.
Rose Polytechnic Institute (Indiana), 1965—*Philosophy*

John Robert Ludwig, B.S.
Pennsylvania State University, 1965—*Zoology*

Dorothy R. Martin, B.A.
Southern Illinois University, 1965—*Zoology*

Richard Michael Olson, B.A.
State Teachers College (North Dakota), 1962—*Speech*

Olga Orechwa, Dip.
Moscow Institute of Geodesy, Aerophotography, and Cartography (Russia), 1941—*Foreign Languages*

Jack Dean Parson, B.A.
University of Minnesota, 1965—*Government*

Nicholas Joseph Piediscalzi, B.S.
Loyola University (Illinois), 1964—*Microbiology*

Ellen Eugenia Plater, B.A.
Southern Illinois University, 1965—*History*

James Kevin Powers, A.B.
Rockhurst College (Missouri), 1965—*English*

Robert S. Pozos, B.S.
St. Mary's College of California, 1964—*Physiology*

John Martin Reising, B.S.
Xavier University (Ohio), 1964—*Psychology*

Marlene M. Robinson, B.S.
Southern Illinois University, 1966—*History*

Richard Anthony San-Giuliano, B.S., Loyola University of Los Angeles (California), 1962—*Rehabilitation*

Dan Loren Seiters, A.B.
Indiana University, 1962—*English*

Lawrence D. Shelton, B.A.
Southern Illinois University, 1964—*Rehabilitation*

Thomas Freeman Slaughter, Jr., B.A., Knoxville College (Tennessee), 1964—*Philosophy*

Ronald Ralph Stockton, B.A.
Southern Illinois University, 1963—*Government*

Morris Wayne Tolley, B.A.
Southern Illinois University, 1967—*Foreign Languages*

Seif A. Wady-Ramahi, Certif.
City of London College (England), 1964—*Government*

Judith L. Williams
Northern Illinois University
Speech

Jerry L. Wolf, B.A.
Southern Illinois University, 1965—*English*

Juanita Mills Zaleski, B.S., M.S. in Ed., West Virginia University, 1955, Southern Illinois University, 1961—*English*

IN ABSENTIA

Enoch Henry Albert, Jr., B.A.
Southern Illinois University, 1965—*Zoology*

Joe Kolovich Beer, B.A.
Southern Illinois University, 1965—*History*

William Lester Blizek, B.A.
Southern Illinois University, 1966—*Philosophy*

Jerry Edwin Boyer, B.A.
Wabash College (Indiana), 1965—*Rehabilitation*

Gwendolyn Conrad Brackett, A.B. in Ed., Fairmont State College (West Virginia), 1938—*Foreign Languages*

Elena Armillas Bricker, B.A.
Southern Illinois University, 1963—*English as a Foreign Language*

George B. Bricker, B.A.
Southern Illinois University, 1962—*Philosophy*

Clarence Augusto Byfield Blake, Normal Teach. Institute of Professional Formation (Costa Rica), 1963—*English as a Foreign Language*

Julian Charles Carey, B.A.
Westminster College (Missouri), 1964—*English*

Lawrence Kuang Hua Chang, B.A.
National Chengchi University (Taiwan), 1963—*Journalism*

Elizabeth Jane Linder DaGue, B.S. in Ed., Alabama Polytechnic Institute, 1956—*English*

Nanciellen Davis, B.A.
Fontbonne College (Missouri), 1964—*English as a Foreign Language*

Aalt Dijksma, Bach.
Technical University (Netherlands), 1964—*Mathematics*

Afra' Fakhreddin Fakhry, B.A.
American University of Beirut (Lebanon), 1965—*English*

George T. Force, A.B.
West Virginia University, 1964—*Government*

Katherine J. Forester, B.A.
State University of Iowa, 1948—*English*

Loren F. L. Fox, B.A.
Southern Illinois University, 1965—*Government*

Malcolm E. Gillespie, B.A., B.D.
College of Wooster (Ohio), 1951
Yale Divinity School (Connecticut), 1955—*Philosophy*

Beverly Middendorf Gold, B.A. in Ed., University of Florida, 1962—*History*

James Charles Gorter, B.A.
Lewis and Clark College (Oregon), 1964—*Zoology*

James M. Hanson, B.S.
University of Illinois, 1964—*Sociology*

Dennis Stanford Larson, B.A.
University of Minnesota, 1964—*Psychology*

Maurice Walcott Laurencin, B.A.
Brooklyn College (New York), 1964—*Government*

Carl Clinton Layne, B.A.
Berea College (Kentucky), 1963—*Psychology*

Lois E. Jepsen Layne, A.B.
University of South Dakota, 1964—*Psychology*

Peggy S. Lloyd, B.A.
Southern State College (Arkansas), 1965—*English*

Wilbert Gordon Lunan, B.A.
University of South Carolina, 1958—*Journalism*

Larry T. Menefee, B.A.
David Lipscomb College (Tennessee), 1965—*Theater*

John McDowell Morgan, B.A.
Cardinal Glennon College (Missouri), 1960—*Psychology*

Marianne Sue Palmer, B.A.
Michigan State University, 1959—*Anthropology*

Beverley Byers Pevitts, B.A.
Kentucky Wesleyan College, 1961—*Theater*

David Tryon Ray, A.B.
University of California,
1931—*Philosophy*

Verena Reichle
University of Zurich (Switzerland)—*English as a Foreign Language*

Margaret M. Roland, B.A.
Marycrest College (Iowa),
1954—*Theater*

Mary Jo Steinbach, B.A.
Millikin University (Illinois),
1963—*Speech*

Dagmar H. Svoboda, B.A.
Southern Illinois University,
1965—*Foreign Languages*

Anthony W. Urrello, B.A.
Northern Illinois University,
1963—*Foreign Languages*

Catherine Helen Vergette, B.A., L.L.B., University of Capetown (South Africa), 1946, University of Witwatersrand (South Africa), 1950—*Government*

David E. Ward, B.S.
University of Illinois,
1959—*Anthropology*

Patricia Mew Yuk Wong, B.A.
Chaminade College (Hawaii),
1963—*English*

Hillel Alan Wright, A.B.
Temple University (Pennsylvania), 1965—*English*

Harrison Youngren, A.B.
Knox College (Illinois),
1936—*Journalism*

MASTER OF BUSINESS ADMINISTRATION

Richard James Fagan
Eastern Illinois University,
Business Administration

Claude L. Graeff, B.S.
Southern Illinois University,
1966—*Business Administration*

Ella Geraldine Johnson, B.S. in Ed.
Southern Illinois University,
1965—*Business Administration*

Joan Sepic, B.B.A.
University of Wisconsin,
1963—*Business Administration*

IN ABSENTIA

John Ronald Devereaux
St. Mary's College (Minnesota)
Business Administration

MASTER OF FINE ARTS

Maurice Macy Dorf, B.S.
Southern Illinois University,
1965—*Art*

Ronald L. Lusker, B.A.
Southern Illinois University,
1966—*Art*

Gary James Pentell, B.S.
Southern Illinois University,
1966—*Art*

IN ABSENTIA

Frances W. Dunham, B.A.
University of Arizona,
1964—*Art*

Robert C. Ferraro, B.A.
City College of New York,
1965—*Art*

George C. Gilbert, A.B.
Carthage College (Wisconsin), 1965—*Art*

Terry Max Hochstetler, B.A.
Evansville College (Indiana), 1964—*Art*

Mary Elizabeth Lee, B.A.
Cranbrook Academy of Art (Michigan), 1965—*Art*

W. Allan Peterson, B.F.A.
Rhode Island School of Design, 1962—*Art*

J. David Robinson, B.F.A.
Oklahoma University, 1965—*Art*

MASTER OF MUSIC

Paul Henry Horn, B. Mus.
Southern Illinois University, 1966—*Music*

IN ABSENTIA

Joyce Thompson Bottje, B.S.
Julliard School of Music (New York), 1947—*Music*

Hiroko Ito, B. Mus.
Friends University (Kansas), 1966—*Music*

Larry J. Sledge, B. Mus.
Southern Illinois University, 1965—*Music*

MASTER OF MUSIC EDUCATION

Jane Ann Dunning, B. Mus. Ed.
Southern Illinois University, 1953—*Music*

Norma Jean Olsen, A.B., B. Mus.
Wheaton College (Illinois), 1962—*Music*

MASTER OF SCIENCE

Donald R. Abb, B.S.
Delaware Valley College (Pennsylvania), 1965—*Zoology*

Bette Jean Amble, B.A.
State University of Iowa, 1964—*Speech Pathology and Audiology*

Richard Walter Bachtold, B.A.
Western Illinois University, 1966—*Speech*

William Dale Beldon, B.S. in Ag.
Southern Illinois University, 1963—*Plant Industries*

Paul Wayne Benson
University of Illinois
Agricultural Industries

John Edward Bonebrake, B.S.
Southwestern State College (Oklahoma), 1963—*Zoology*

Constance Brennan, B.S.
Southern Illinois University, 1966—*Speech*

Erlene Stumpf Bretzlaff, B.S.
Southern Illinois University, 1961—*Home Economics*

William Grant Bretzlaff, B.S. in Ag., Southern Illinois University, 1965—*Plant Industries*

Donna Paulette Brown, B.S. Southern Illinois University, 1966—*Speech*

John Robert Burke, A.B. Washington University (Missouri), 1959—*Rehabilitation*

Richard Chang-Ching Chu, B.A. Southern Illinois University, 1965—*Home Economics*

Bruce Edgar Clement, B.A. Southern Illinois University, 1965—*Design*

Roger Akey Conrad, B.A. San Fernando Valley State College (California), 1965—*Design*

Alice Dozier Darr, B.S. in Ed. Illinois State University, 1956—*Home Economics*

Marylin Hulsey Dyer, B.A. Upland College (California), 1962—*Home Economics*

Donald Lee Gates, B.S. Southern Illinois University, 1966—*Home Economics*

Patricia Anne Gilmore Goetsch, B.S., Southern Illinois University, 1966—*Home Economics*

Peter Michael Goetz, B.S. State University of New York, 1965—*Theater*

Larry Ray Goldsmith, B.S. Southern Illinois University, 1965—*Speech Pathology and Audiology*

William Gont, B.S. Southern Illinois University, 1965—*Business*

Robert E. Hawkins, B.S. A & M College of Texas, 1962—*Zoology*

Jack Ray Heller, B.S. Southern Illinois University, 1965—*Business*

Harry L. Hix, Jr., B.S. Oklahoma State University, 1963—*Journalism*

Richard A. Holden, B.S. Arkansas Polytechnic College, 1964—*Physics*

Chen-Cheng Hu, B. Law National Chengchi University (Taiwan), 1962—*Business*

Martha Lucille Jacobson, B.S. in Ed., Southern Illinois University, 1955—*Home Economics*

Bernece Miller Johnson, B.S. in Ed., Southern Illinois University, 1959—*Rehabilitation*

Benard Anthony Kessler, B.S. Southern Illinois University, 1966—*Agricultural Industries*

Murlin Keith Klukis, B.S. Southern Illinois University, 1965—*Engineering*

Dwight L. Korte, B.S. Southern Illinois University, 1959—*Business*

Catherine Chia-Lin Kung, B.S. National Taiwan University, 1964—*Business*

Michael James LaForest Eastern Illinois University *Forestry*

Marjorie M. Langenes, B.S. University of Oregon, 1961—*Journalism*

B. Keith Loeffler, B.S. Illinois State University, 1960—*Speech*

Kirby Lee Madden, B.S. Southern Illinois University, 1965—*Business*

Thelma Jean Malone, B.S. Southern Illinois University, 1963—*Home Economics*

Rowland Leon McCleerey, B.A., B.D., Bethel College (Minnesota), 1962, 1965—*Rehabilitation*

Marsha Eva Miller, B.S. Southern Illinois University, 1966—*Speech*

Ray Alan Newbold, B.S. Southern Illinois University, 1967—*Forestry*

John Lewis Newton, B.S. Southern Illinois University, 1966—*Economics*

Owen Jerry O'Malley, B.A. Eureka College (Illinois), 1965—*Theater*

Peter Edward Pala, B.S.
Southern Illinois University, 1965—*Business*

James Michael Pappas, B.S.
University of Missouri, 1964—*Engineering*

Shirley A. Vavak Penrod, B.S.
Southeast Missouri State College, 1955—*Home Economics*

Martin John Pflanz, B.S. in Ag.
Southern Illinois University, 1965—*Animal Industries*

Paul Gregory Ramirez, B.S.
Southern Illinois University, 1966—*Theater*

Barbara Marie Rich, B.S.
Southern Illinois University, 1962—*Home Economics*

William Michael Schmidt, B.S.
Elmhurst College (Illinois), 1966—*Business*

Kenneth Louis Schuttler, B.S. in Ag., Southern Illinois University, 1965—*Agricultural Industries*

Janice Wilson Scott
Northern Michigan University, *Home Economics*

Michael Dennis Scroggins, B.A.
Southern Illinois University, 1965—*Mathematics*

Jerome Stanley Seliger
University of Minnesota *Community Development*

Karl James Sherman
Northern Michigan University *Business*

Virginia Lorene Eubanks Smith, B.S. in Ed., Southern Illinois University, 1957—*Home Economics*

Houshang Torabi, B.A.
Tehran University Teachers College (Iran), 1959—*Chemistry*

Celestine Lee Turner
Tennessee State University *Speech*

Catheryn Marie Vancil, B.S.
Southern Illinois University, 1964—*Home Economics*

Daniel K. Vartivarian, B.S.
Southern Illinois University, 1966—*Engineering*

Daryll N. Vitaska, B.A.
Dakota Wesleyan University, 1965—*Speech*

Etta Marie Wetzel, B.A.
Mankato State College (Minnesota), 1965—*Rehabilitation*

Mary Ruth Whitman, B.S.
Southern Illinois University, 1966—*Speech Pathology and Audiology*

Robert Nelson Wildrick, B.S.
Southern Illinois University, 1966—*Community Development*

Larry N. Woody, B.S.
Southern Illinois University, 1965—*Business*

John Robert Wright, B.A.
Southern Illinois University, 1965—*Business*

Linda Sheau-ling Yuan, B.A.
Soochow University (Taiwan), 1965—*Home Economics*

IN ABSENTIA

David N. Bateman, B.A., M.S.
Parsons College (Iowa), 1961, Southern Illinois University, 1963—*Business*

Donald J. Carroll-Logan II
Indiana State University, *Speech Pathology and Audiology*

Yi-li Chiu, B.S.
National Taiwan University, 1962—*Home Economics*

Harlan Evans Davis, B.S.
Southern Illinois University, 1965—*Business*

Bonnie M. Clinton Eaglin, B.S.
Southeast Missouri State College, 1963—*Home Economics*

Barbara Ann Ernst, B.S.
Southern Illinois University, 1966—*Home Economics*

Jerry Allen Groff, B.A.
Southern Illinois University,
1959—*Rehabilitation*

Sally L. Harper, B.A.
Southern Illinois University,
1958—*Rehabilitation*

Ellsworth J. Hill, Jr., B.S.
Northern Illinois University,
1965—*Applied Science and Engineering Technology*

Tah-Kai Hu
Mathematics

Virgil V. Kirksey, Jr., B.A.
Central College (Missouri),
1965—*Business*

Keith I. Larkin
Idaho State University,
Speech

Papken Mardirosian, B.A.
Southern Illinois University,
1963—*Applied Science and Engineering Technology*

Louis M. McCormick, B.A.
Southern Illinois University,
1965—*Geology*

David L. Meier, B.S.
Southern Illinois University,
1966—*Business*

Beverly Gene Miller, B.S.
Southern Illinois University,
1966—*Forestry*

Edward John Nagle, Jr., B.A.
Southern Illinois University,
1966—*Applied Science and Engineering Technology*

Lyle Emmet Nichols, B.S.
Eastern Illinois University,
1965—*Business*

James Franklin Reed III, B.S.
Oklahoma State University,
1966—*Economics*

John Aaron Robb
Evansville College (Indiana)
Business

Andrew Victor Sabol, B.A.
College of Emporia (Kansas),
1965—*Business*

David Alan Schick, B.S.
University of Illinois,
1965—*Agricultural Industries*

Sister Paul Noreen Schmitz, B.A.
Fontbonne College (Missouri),
1966—*Home Economics*

Sun Kyun Shin, B.A.
Yonsei University (Korea),
1961—*Business*

Susan Rhea Snider, B.S.
Northwestern University (Illinois), 1966—*Speech*

Stanley Jay Stump, B.A.
Manchester College (Indiana),
1965—*Physics*

James W. Thomas, B.A.
Southern Illinois University,
1965—*Mathematics*

Margaret A. Tighe, B.S.
Mary Manse College (Ohio),
1943—*Rehabilitation*

Donald E. Van Ormer, B.S.
Southern Illinois University,
1966—*Forestry*

George E. Vlahos, B.S.
University of Illinois,
1964—*Mathematics*

Robert Edward Williams
San Fernando Valley State
College (California)
Design

MASTER OF SCIENCE IN EDUCATION

Terrel Dennis Adcock, B.S.
Southern Illinois University,
1966—*Guidance and Educational Psychology*

Carol Louise Althoff, B.S. in Ed.
Southern Illinois University,
1965—*Elementary Education*

Willie Dee Anderson, B.A.
Southern Illinois University,
1947—*Secondary Education*

Larry Arlen Baldwin, B.S. in Ed.
Southern Illinois University,
1965—*Recreation and Outdoor Education*

Donald Maurice Ballestro, B.S. in Ed., Southern Illinois University, 1964—*Secondary Education*

Helen Jacobs Blakely, B.S. University of Illinois, 1960—*Secondary Education*

Stanley Edwin Bochtler, B.S. in Ed., Southern Illinois University, 1964—*Elementary Education*

Donald Reuben Bondurant, B.S. in Ed., Southern Illinois University, 1962—*Guidance and Educational Psychology*

Patricia Ann Borgsmiller, B.A. Southern Illinois University, 1965—*Guidance and Educational Psychology*

Corinne D. Brown, B.M.E. Murray State College (Kentucky), 1950—*Secondary Education*

Patricia Ruth Buckner, B.S. in Ed. Southern Illinois University, 1964—*Guidance and Educational Psychology*

John Edward Burnette, B.A. Southern Illinois University, 1965—*Higher Education*

Clara Coleman Butts, B.S. Alcorn College (Mississippi), 1959—*Secondary Education*

Isabella Boland Calcaterra, B.S. in Ed., Southern Illinois University, 1965—*Elementary Education*

Frederick O. Carr, B.S. Southern Illinois University, 1960—*Elementary Education*

Helen M. Chaney, B.S. in Ed. Southern Illinois University, 1961—*Kindergarten-Primary Education*

George Samuel Chenoweth, B.A. Southern Illinois University, 1957—*Guidance and Educational Psychology*

James E. Cleveland, B.S. in Ed. Southeast Missouri State College, 1965—*Technical and Industrial Education*

Elaine Meador Coll, B.S. in Ed. Ohio University, 1965—*Physical Education for Women*

Lurene Michels Connor, B.S. in Ed., Southern Illinois University, 1960—*Instructional Materials*

Dan J. Corbin, B.S. in Ed. Southern Illinois University, 1964—*Guidance and Educational Psychology*

Frederick Osborne Criminger, Jr., B.S. in Ed., Southern Illinois University, 1950—*Educational Administration and Supervision*

Thomas William Dardis Iowa State University, *Higher Education*

Louis L. Dirksen, B.A. Southern Illinois University, 1966—*Special Education*

Gary Thomas Dooley, B.S. Southern Illinois University, 1966—*Secondary Education*

Ellen Bennett Drake, B.S. in Ed. Southern Illinois University, 1963—*Special Education*

Larry L. Dyer, B.A. Upland College (California), 1962—*Special Education*

Dona G. Eagles, B.S. Southern Illinois University, 1966—*Secretarial and Business Education*

James Edward Eatherly, B.S. in Ed., Southern Illinois University, 1959—*Educational Administration and Supervision*

Richard Kenneth Eldridge, B.S. in Ed., Southern Illinois University, 1962—*Health Education*

Evalyn Ewald, B.S. in Ed. Southern Illinois University, 1963—*Elementary Education*

David E. Fear, B.S. in Ed. Southern Illinois University, 1964—*Educational Administration and Supervision*

Jeannette Heimbaugh Fullerton, B.S., University of Illinois, 1937—*Elementary Education*

Lois J. Garner, B.S. in Ed. Southern Illinois University, 1948—*Elementary Education*

Kenneth Eugene Golish, B.A.
Southern Illinois University, 1958—*Elementary Education*

Judith Sue Hall, B.S. in Ed.
Southern Illinois University, 1962—*Health Education*

J. L. Hargis, B.S. in Ed.
Southern Illinois University, 1962—*Health Education*

Larry Douglas Harris, B.S. in Ed.
Southern Illinois University, 1961—*Health Education*

David Lawrence Healy, B.A.
Fairleigh Dickinson College (New Jersey), 1958—*Elementary Education*

Richard F. Henley, B.S. in Ed.
Southern Illinois University, 1957—*Educational Administration and Supervision*

Jack D. Hill, B.S. in Ed.
Southern Illinois University, 1961—*Elementary Education*

Maudie Bell Hill, B.S. in Ed., M.S.W., University of Illinois, 1938, Atlanta University (Georgia), 1940—*Instructional Materials*

Alyce Frances Holt, B.S.
Springfield College (Massachusetts), 1964—*Physical Education for Women*

Marion Paul Hughes, B.S.
Oakland City College (Indiana), 1963—*Guidance and Educational Psychology*

Kenneth Wayne Hungate, B.S. in Ed., Southern Illinois University, 1963—*Health Education*

Margaret Ruth Jennings, B.S. in Ed., Southern Illinois University, 1965—*Elementary Education*

Richard Allen Jones, B.S. in Ed.
Southern Illinois University, 1961—*Recreation and Outdoor Education*

Constance Marie Kaffai, A.B.
Webster College (Missouri), 1964—*Secondary Education*

Judith M. Keca, B.S. in Ed.
Southern Illinois University, 1965—*Elementary Education*

Ronald L. Kiersch, B.S.
University of Illinois, 1964—*Physical Education for Men*

Jake Lee Knauss, B.S.
Southern Illinois University, 1965—*Guidance and Educational Psychology*

John G. Lathrop, B.S.
Southern Illinois University, 1966—*Elementary Education*

Jimmie D. Lazenby, B.S. in Ed.
Southern Illinois University, 1961—*Physical Education for Men*

C. Mikel Lesch, B.S.
Southeast Missouri State College, 1963—*Recreation and Outdoor Education*

Joyce Victoria Lewis, B.S.
Illinois State University, 1964—*Elementary Education*

Robert Thomas Lingle, A.B.
Asbury College (Kentucky), 1964—*Secondary Education*

Velma Ruth McCollum, B.S. in Ed.
Southern Illinois University, 1948—*Secretarial and Business Education*

Brenda Gay Midyett, B.S. in Ed.
Southern Illinois University, 1965—*Secondary Education*

Thomas V. Miller III, B.A.
Vanderbilt University (Tennessee), 1965—*Higher Education*

Barbara Morris Minton
Southeast Missouri State College
Secretarial and Business Education

William Lloyd Minton, B.A.
Union University (Tennessee), 1950—*Secondary Education*

Irene Dorothy Molitor, A.B.
McKendree College (Illinois), 1962—*Instructional Materials*

Robert Eugene Moyer, B.S. in Ed.
Southern Illinois University, 1964—*Secondary Education*

Eva M. Murphy, B.S. in Ed.
Southern Illinois University, 1963—*Elementary Education*

Daniel George Olson, B.S.
Wisconsin State College,
1964—*Recreation and Outdoor Education*

Jacquelyn H. Parker, B.S. in Ed.
Southern Illinois University,
1963—*Secondary Education*

Bruce Leland Paul, B.S. in Ed.
Southern Illinois University,
1964—*Physical Education for Men*

Joanne Mary Pavlik, B.S.
Southern Illinois University,
1966—*Special Education*

Carolyn Edith Pond, B.S.
Southern Illinois University,
1966—*Health Education*

Mary Jane Prange, B.S. in Ed.
Southern Illinois University,
1965—*Secondary Education*

George Lester Pullis, B.S. in Ed.
Southern Illinois University,
1961—*Guidance and Educational Psychology*

William Donovan Randall, B.A.
Southern Illinois University,
1964—*Secondary Education*

Vo Ngoc Rang, B.S.
Western Michigan University,
1964—*Elementary Education*

John Presley Ransdell, B.A.
University of Illinois,
1958—*Secondary Education*

Gerald Bernard Richards, B.S.
Southern Illinois University,
1966—*Health Education*

Frank Joseph Satterwhite
Howard University (Washington, D.C.)
Higher Education

Carol Treece Shepard, B.S. in Ed.
Southern Illinois University,
1957—*Special Education*

Harry Brooks Alexius Singer, B.S.
Mississippi State College,
1961—*Technical and Industrial Education*

Ada M. Skalisius, B.S.
Southern Illinois University,
1966—*Elementary Education*

Donald Ray Smith, B.A.
Southern Illinois University,
1965—*Secondary Education*

Judith Joan Smithson, B.S.
Illinois State University,
1962—*Special Education*

Maxine LaRose Snider, B.S.
Southern Oregon College,
1964—*Elementary Education*

Bonney Allene Spicer, B.S. in Ed.
Southern Illinois University,
1964—*Elementary Education*

Mickey L. Stafko, B.S. in Ed.
Southern Illinois University,
1964—*Elementary Education*

Charles R. Stallings, B.S.
Southern Illinois University,
1962—*Technical and Industrial Education*

Abraham Lincoln Stanfield, B.S. in Ed., Eastern Illinois University, 1963—*Secondary Education*

Florence Susanne Keller Stanley, B.S., Eastern Illinois University,
1961—*Secretarial and Business Education*

Karen Ann Steffes, B.S.
College of St. Francis (Illinois),
1963—*Elementary Education*

Richard W. O. Stein, A.B.
McKendree College (Illinois),
1953—*Health Education*

Robert Thomas Stockard, B.S.
Southern Illinois University,
1963—*Technical and Industrial Education*

Margaret Elizabeth Strehl, B.S.
George Peabody College for Teachers (Tennessee),
1961—*Health Education*

Duane Roger Sunnquist, B.S.
Iowa State University,
1965—*Secretarial and Business Education*

Robert Paul Sweeney, B.S.
Southern Illinois University,
1966—*Technical and Industrial Education*

Gary R. Sweeten, B.S.
Southern Illinois University,
1966—*Higher Education*

Harland Lee Taylor, B.S.
Murray State College (Kentucky), 1960—*Secondary Education*

William R. Valerius, B.S. in Ed.
Southern Illinois University, 1962—*Educational Administration and Supervision*

Janet Rae Veach, B.S. in Ed.
Southern Illinois University, 1965—*Higher Education*

William Wazorik, B.S. in Ed.
Southern Illinois University, 1962—*Recreation and Outdoor Education*

Ronald Ray Wilson, B.S.
Southern Illinois University, 1965—*Guidance and Educational Psychology*

Ruby Gorman Winbush, B.S.
Tougaloo College (Mississippi), 1953—*Instructional Materials*

Marilyn Virginia Wood, B.A.
Culver-Stockton College (Missouri), 1962—*Secondary Education*

Norma C. Wright, B.S. in Ed.
Southern Illinois University, 1957—*Elementary Education*

Donald Ray Yandell, B.S. in Ed.
Southern Illinois University, 1961—*Educational Administration and Supervision*

IN ABSENTIA

John William Amason, B.S.
Eureka College (Illinois), 1964—*Secondary Education*

Robert Mood Ashley, B.A.
Southern Illinois University, 1966—*Secondary Education*

Nancy Kay Butts, B.A.
State University of Iowa, 1962—*Physical Education for Women*

William L. Carlson, B.S.
State Teachers College (Minnesota), 1952—*Secondary Education*

Esther Cheng Chang, B.A.
Soochow University (Taiwan), 1964—*Secondary Education*

Jessie Show-chin Chang, B.A.
National Taiwan University, 1963—*Instructional Materials*

Norman Dale Craig, B.S.
Southern Illinois University, 1964—*Technical and Industrial Education*

Charles Wilfred Dale, B.S. in Ed.
Southeastern State College (Oklahoma), 1966—*Technical and Industrial Education*

Anita Deanne Davenport, B.S. in Ed., Southern Illinois University, 1962—*Instructional Materials*

Linda Sue Diller, B.A.
Otterbein College (Ohio), 1965—*Physical Education for Women*

Norman E. Ellefson, B.S.
Wisconsin State College, 1959—*Secondary Education*

Wayne H. Ericson, B.S.
Wisconsin State College, 1965—*Higher Education*

Laurel J. Garman, B.A.
Otterbein College (Ohio), 1963—*Physical Education for Men*

Clemens A. Gruen, B.S. in Ed.
Southeast Missouri State College, 1963—*Technical and Industrial Education*

Robert L. Gueldner
Wisconsin State College, *Secondary Education*

Geraldine C. Hambly, B.S. in Ed.
Southern Illinois University, 1961—*Elementary Education*

James Robert Hanley
Utah State University, *Physical Education for Men*

Richard Lee Harben, B.S.
Erskine College (South Carolina), 1958—*Guidance and Educational Psychology*

Kathryn Ellen Havens, B.S. in Ed.
Southern Illinois University, 1962—*Elementary Education*

Merlin Keith Hodge, B.S. in Ed.
Southern Illinois University, 1956—*Secondary Education*

Richard Robert Hughes, B.S.
Southern Illinois University,
1966—*Technical and Industrial Education*

William Henry Hurry, Jr., A.B.
University of Rhode Island,
1965—*Higher Education*

David Lee Jewell, B.A.
Southern Illinois University,
1964—*Recreation and Outdoor Education*

Charles Allan Jones, B.S.
University of Illinois,
1965—*Higher Education*

Gladys Rees Jones, B.S.
Beaver College (Pennsylvania),
1941—*Instructional Materials*

Marysue Jurkovich
University of Minnesota,
Physical Education for Women

Felix Justycky, B.S.
University of Nevada,
1949—*Secondary Education*

Wayne Robert King, B.A.
Iowa State Teachers College,
1960—*Secondary Education*

Richard John Kostukovich, B.S.
Shippensburg State College (Pennsylvania), 1956—*Secondary Education*

Michael Lashuk, B. of P. Ed.
University of Alberta (Canada),
1962—*Physical Education for Men*

Carol Luise Leininger, B.A.
Otterbein College (Ohio),
1964—*Secondary Education*

Stanley Eugene Mabee, B.S.
West Virginia University,
1957—*Secondary Education*

James Richard McDonald, B.S. in Ed., Southern Illinois University,
1961—*Physical Education for Men*

Julia King Muller, B.S.
University of Kansas,
1963—*Guidance and Educational Psychology*

Donald G. Nelson, B.S. in Ed.
Nebraska State Teachers College,
1960—*Secondary Education*

Robert Lee Noblitt, B.A.
Washburn University (Kansas),
1965—*Health Education*

Christopher Edward Patterson, B.S., University of Maryland,
1966—*Physical Education for Men*

Gerald L. Petersen, B.A.
State College of Iowa,
1961—*Secondary Education*

Lawrence Steven Preo, B.P. Ed.
Purdue University (Indiana),
1963—*Physical Education for Men*

Joe Lee Ramsey, B.S. in Ed.
Southern Illinois University,
1965—*Physical Education for Men*

John William Rinehart, B.S.
West Virginia University,
1965—*Recreation and Outdoor Education*

Katie Salmo Samuel, B.S. in Ed.
Southern Illinois University,
1957—*Elementary Education*

Sarah I. Sanders, B.S.
Winthrop College (South Carolina), 1963—*Physical Education for Women*

Philip Anthony Scheurer, B.A.
Trenton State College (New Jersey), 1965—*Higher Education*

Donna Scholl, B.S.
Bowling Green State University (Ohio), 1955—*Kindergarten-Primary Education*

Michael Steer, Dip. in P. Ed.
Exeter Institute of Education (England), 1960—*Physical Education for Men*

Clyde William Strimple, A.B.
Washburn University (Kansas),
1952—*Secondary Education*

Candidates for the Bachelor's Degree

COLLEGE OF EDUCATION

ELMER J. CLARK, *Dean*
JOHN R. VERDUIN, *Marshal*
JOHN P. CASEY, *Assistant Marshal*

BACHELOR OF MUSIC EDUCATION

Richard Alan Nagel
Chester—*Music*

BACHELOR OF SCIENCE

Bonnie Marie Abbott
St. Louis, Missouri—*Special Education—Mentally Retarded*

Norman Allen Adkins
Beardstown—*Physical Education for Men*

Richard Dale Alexander
Carterville—*Social Studies*

Jim Anderson
Virden—*Zoology*

Barry D. Arnold
Marion—*Government*

Vivian Lucille Baldridge
Bluford—*Elementary Education*

Donald David Ball
Kewanee—*Elementary Education*

William J. Barr
West Frankfort—*Recreation and Outdoor Education*

Roger W. Bechtold
Belleville—*Health Education*

Myra Gail Beck
Enfield—*Elementary Education*

Joan Elizabeth Benziger
Glenview—*Elementary Education*

Mary P. Bhagwat
Anna—*Elementary Education*

Pauline Kirby Billingsley
Goreville—*Elementary Education*

Johnny Belle Blake
Rantoul—*Elementary Education*

Bernice Mary Blechle *
Chester—*Elementary Education*

Mary Ann Blomquist
Harvey—*Business Teacher Education*

Kenneth Edward Boyd
Marseilles—*Physical Education for Men*

Ruth Ann Williams Brown
Marion—*Kindergarten-Primary Education*

Dorothy M. Burdin
Alton—*Elementary Education*

Wanda Burgard
Dixon—*Elementary Education*

Janet Eileen Burklow
Ashland—*Mathematics*

Joan Ellen Butler
Pulaski—*Health Education*

William Robert Caldwell, Sr.
Sparta—*English*

Roger Baxter Campbell
Park Forest—*Physical Education for Men*

Wilma Jean Carlile
Benton—*Elementary Education*

Joan Lynn Carlson
Glen Ellyn—*Special Education—Mentally Retarded*

James Edmund Carrow
Carbondale—*Social Studies*

Carol Laraine Casper
Anna—*Kindergarten-Primary Education*

Sharon Ann Chapon
Chicago—*Elementary Education*

Robert L. Colp
Elkville—*Chemistry*

Paula Marie Colvin
West Frankfort—*Elementary Education*

Charles Phillips Cotton
Ridgway—*Physical Education for Men*

Aileen Cox
Belle Rive—*Elementary Education*

Althea Magoun Craig
Fairfield—*Elementary Education*

John Daniel Crunk
Anna—*Physical Education for Men*

Pamela Jane Cunningham
Lisle—*Elementary Education*

Thomas Wayne Danner
Carmi—*Elementary Education*

Vanita J. Davis
Chicago—*Elementary Education*

Grace Denney
Fairfield—*Elementary Education*

Donald William Devine
Bloomington—*Physical Education for Men*

David Wayne Dickey
Pinckneyville—*Elementary Education*

John William Dona
Chester—*Physical Education for Men*

Sandra Sue Draper
Belleville—*History*

Melvin Dale Drew
Ashton—*Foreign Languages*

Janet Dubin
Brooklyn, New York—*Elementary Education*

Margaret Mary Dunsmuir
Carbondale—*Kindergarten-Primary Education*

Vicki Chase Ellingsworth
Dahlgren—*Elementary Education*

Kenneth Wilburn Farmer
Murphysboro—*Chemistry*

David Leroy Fenton
Rock Island—*Physical Education for Men*

Carolyn E. L. Fischer
Waterloo—*Special Education—Mentally Retarded*

Paula Arns Franklin
Waterloo—*Social Studies*

Elmer Earl Freckelton, Jr.
Braidwood—*Mathematics*

Larry Lee Fulk
Makanda—*Mathematics*

Joyce Sue Gemmill
Steeleville—*Elementary Education*

Donna Kay Gilbreath
Troy—*Elementary Education*

Shirley Jo Wiggs Gilmore
Jonesboro—*Elementary Education*

Constance Fleurat Goetz
Thornwood, New York—*English*

Randall Dean Goin
Rankin—*Physical Education for Men*

Judy Ann Goldsmith
Chicago—*Recreation and Outdoor Education*

Jack Grange Gorden
Buncombe—*Elementary Education*

Robert John Gunderson
Carbondale—*Physical Education for Men*

Johnny O. Hale
Carterville—*Elementary Education*

Ronald A. Handlin
Lake Fork—*Mathematics*

Judith Lea Walker Harrison
Ringwood—*Elementary Education*

Jacklyn A. Hawn
Downers Grove—*Elementary Education*

Shirley Jean Healy
Mt. Carmel—*Elementary Education*

Gloria Jean Henderson
Anna—*Physical Education for Women*

Laurence Thomas Hennelly
Chicago—*Business Teacher Education*

Ruth Ann Hildreth
South Holland—*Elementary Education*

Mary Williams Hill
Chico, California—*Elementary Education*

Martha Margaret Hiller
Carbondale—*Elementary Education*

John Kent Hobbs
Collinsville—*Government*

Jacqueline Sue Holland
Collinsville—*Mathematics*

Thomas Edward Jackson
Chicago—*History*

Carole Landon Jacoby
Salina, Kansas—*Elementary Education*

Karen Marie Jay
Carbondale—*Elementary Education*

Brenda Joyce Jeffries
Chicago—*English*

James Thomas Jenkins
Patoka—*Social Studies*

Joycelyn Annette Johnson
Chicago—*Elementary Education*

Judith Vaughn Johnson
Jonesboro—*Art*

Mildred Anne Baker Jones
Mt. Vernon—*Elementary Education*

Preston Michael Jones
Murphysboro—*History*

Thelma V. Jones
Mt. Vernon—*Elementary Education*

Veronica Zae Jones
Harvey—*Kindergarten-Primary Education*

Howard R. Kagy
Salem—*Social Studies*

Janice Ruth Kane
LaSalle—*Kindergarten-Primary Education*

Joann Kelley
Cobden—*Elementary Education*

Danny Kent Kessler
Carbondale—*Social Studies*

Chanphone Khoxayo
Vientiane, Laos—*Health Education*

Gary Allan Kilby
Kewanee—*Physical Education for Men*

Edward Joseph Kilcoyne
Chicago—*English*

Jerome A. Koscielniak
Chicago—*Social Studies*

JoAnn Marie Koukl
Chicago—*Special Education—Mentally Retarded*

Susan E. Lampert
North Hills, Pennsylvania—*Recreation and Outdoor Education*

Barbara Jean Larry
Cairo—*Business Teacher Education*

Anita Gayle Lee
Dana—*Elementary Education*

Sandra Kay Lee
Mt. Vernon—*History*

William Frank Lepsi, Jr.
Antioch—*Physical Education for Men*

Ann Elizabeth Lloyd
Evanston—*Special Education—Mentally Retarded*

Terry Linn Mabery
Murphysboro—*Mathematics*

Ferdinand Natale Mandolini
Chicago—*Biological Sciences*

Sallie Louise Marks
Olney—*Foreign Languages*

Gary Lee Martin
Johnston City—*Special Education—Mentally Retarded*

Michael Martin
Chicago—*Mathematics*

Alex J. Marx
Chicago—*Recreation and Outdoor Education*

Floyd Lyveere Massie
Mt. Erie—*Elementary Education*

Daniel John McGuire
Carbondale—*Recreation and Outdoor Education*

Glenn George Miller
Centralia—*Social Studies*

Wallace Eugene Miller
Benton—*Elementary Education*

Sidney Joan Minner
Marion—*Elementary Education*

Donald Eugene Mitchell
Mt. Vernon—*Elementary Education*

Joyce Endean Monschein
Anna—*Elementary Education*

James LaRoy Moody
Joliet—*English*

John Charles Moore
Shawneetown—*Social Studies*

Pamela Sue Morgan
Cairo—*Business Teacher Education*

Sally Joy Olson
Skokie—*Elementary Education*

Eileen M. O'Sullivan
Chicago—*Elementary Education*

Maryann Joy Paisley
Chicago—*Physical Education for Women*

Kathleen Ellen Phillips
Hinsdale—*Elementary Education*

Michael Dexter Phipps
LaGrange Park—*Biological Sciences*

Norma Edward Picou
St. Marys, Missouri—*Elementary Education*

Carol Rossell Porter **
Park Forest—*Elementary Education*

Dorothy Pratt *
Olmsted—*Elementary Education*

Don F. Ragsdale
Carbondale—*Physical Education for Men*

Arma L. Jones Raski
Zeigler—*English*

Donald C. Rieck
Chicago—History

William Thomas Riley
Murphysboro—*Biological Sciences*

William F. Roberts
Carbondale—*Business Teacher Education*

Susan Roe
Carbondale—*Recreation and Outdoor Education*

Jean Frances Roselle
Knoxville—*Special Education—Mentally Retarded*

Patsy Ruth Russell
Carterville—*Physical Education for Women*

James Joseph Ryan
Chicago—*Business Teacher Education*

Danny Ray Salyards
Carbondale—*Physical Education for Men*

Donald E. Sanders
Shattuc—*Elementary Education*

Hollister Lyle Sandstead
Taylorville—*Physical Education for Men*

Iris Daglas Schneider
Collinsville—*English*

Joan Lynn Sellen
Cicero—*Elementary Education*

Mary Carol Perkins Shaw
Marion—*Business Teacher Education*

Donald Elwood Sledge
Wayne City—*History*

Carole Jeannette Smith
Chicago—*Elementary Education*

George Willis Smith
Harrisburg—*Elementary Education*

Ruth J. Wever Smith
Scheller—*Elementary Education*

Saysana Songvilay
Washington, D.C.—*Mathematics*

Clarence B. Stevens, Jr.
Chicago—*Elementary Education*

Nancy Metzger Swigert
Canton—*English*

Claire Louise Tabel
Skokie—*Elementary Education*

Janis Elizabeth Talbert
Fairfield—*Elementary Education*

Christine Richard Thomas
Chicago—*Elementary Education*

William Thomas
Chicago—*Elementary Education*

Gloria Elizabeth Thurston **
Pulaski—*Mathematics*

Jack Edward Tondu
Chicago—*Physical Education for Men*

Rosalie Tilmann Turner
Modoc—*Elementary Education*

Wavel Collier Turner
Herrin—*Elementary Education*

Janice Upchurch
Harrisburg—*Elementary Education*

Robert Joseph Vigars
St. Thomas, Ontario, Canada—*Physical Education for Men*

Elizabeth Lucille Vogler
Mascoutah—*Elementary Education*

Yvonne Jeanette Walsh
Waterloo—*Mathematics*

Dennis William Walter
St. Louis, Missouri—*Physical Education for Men*

Susan Ann Watt
Tilden—*Elementary Education*

Millicent Hockenhull Welch
Carbondale—*Elementary Education*

Kathleen Rose Wiebler
Peoria—*Elementary Education*

Reba Lynn Wilkerson
Carmi—*English*

Constance Ann Woodward
Springfield—*English*

Sheila Ann Wukitsch
Calumet City—*Recreation and Outdoor Education*

Robert Dale Wutzler
Carbondale—*Social Studies*

Beverly Joyce Young
Marengo—*Elementary Education*

Susan Jeanne Zurek
Westmont—*Elementary Education*

IN ABSENTIA

Deanna M. Bertino
Eldorado—*English*

Sharron Sue Hamlin Bourland
Herrin—*Elementary Education*

Monalu R. Brown
Oak Park—*Elementary Education*

Carol Jane Burnett
Olney—*English*

Patricia Ann Pisel Callahan
Granite City—*Mathematics*

Mary Azalea Carson
Brookport—*Elementary Education*

Bill G. Ellis
Florissant, Missouri—*Physical Education for Men*

Ross Alan Franklin
Carbondale—*Recreation and Outdoor Education*

Linda Rae Graham
Herrin—*Elementary Education*

Crescentia Kathleen Haben
Bellwood—*Elementary Education*

Nancy Jane Harris
Godfrey—*Elementary Education*

Pamela Jo Heethuis
Muskegon, Michigan—*Elementary Education*

Penelope C. Heiligenstein
Freeburg—*English*

Karen Ann Hogan
Red Bud—*Elementary Education*

Carol Elizabeth DeVillez Johnson
Paducah, Kentucky—*Biological Sciences*

Jessie Moore Jugenitz
Posen—*Elementary Education*

Dorothy Ann McClerren
Charleston—*Elementary Education*

Clara Coleman McDaniel
Centralia—*Elementary Education*

Susan Jane McKelvie
Alexis—*Kindergarten-Primary Education*

Janet Lee Mitchell
South Dartmouth, Massachusetts —*Special Education—Mentally Retarded*

Mary Schmidt Moran
Nashville—*Elementary Education*

Ann Bottger Morris
Belleville—*Elementary Education*

Marianne Walder Pierceall
Cairo—*Business Teacher Education*

Dora Sue Rodgers
Allendale—*English*

Barbara Shellenberger Sheets
Wilmington, Delaware—*Elementary Education*

Shelby Jane Stilley
Marion—*Elementary Education*

Ross Stone
South Holland—*Elementary Education*

Vivian E. Swain
Metropolis—*Elementary Education*

Maureen Ann Theiss
Elmwood Park—*Elementary Education*

Gary M. Threw
Farmington—*Social Studies*

Robert Charles Walden
Carbondale—*Elementary Education*

COLLEGE OF LIBERAL ARTS AND SCIENCES

ROGER E. BEYLER, *Dean*
DAVID E. CHRISTENSEN, *Marshal*
WM. E. NICKELL, *Assistant Marshal*

BACHELOR OF ARTS

Carol Jean Adams
Benton—*Sociology*

Patrick Michael Alikonis
Marseilles—*Biological Sciences*

Pamela Jo Allen
Galesburg—*Psychology*

Richard Emery Allison
Wadsworth—*Mathematics*

David Paul Almy
Carbondale—*Geology*

Hedayatullah Aminarsala
Kabul, Afghanistan—*Economics*

Margaret Ann Bailey
Danville—*Psychology*

Sigitas Banaitis
Carbondale—*Chemistry*

Don Richard Barnaby
Marion—*History*

David Edward Barry
Oak Lawn—*Government*

Madeline Marie Bausano
Ina—*English*

Peter F. Berdzar
Chicago—*Zoology*

Lorna R. Bernstein
Palos Heights—*Sociology*

William Joe Blackman
Stonefort—*Government*

Jeremiah Cortis Blair
Carbondale—*Philosophy*

Arthur T. Blake, Jr.
Marion—*Economics*

Harry Lane Boatright
Marion—*Government*

Ronald Fred Borgmann
St. Louis, Missouri—*Psychology*

Glenn A. Braden
Neoga—*History*

Belita Doreen Brewington
Colp—*English*

Jerry Mitchel Bristol
Granite City—*History*

Linda Marie Bruns
Carterville—*English*

Alan Lee Bullington
Benton—*Zoology*

Carolyn Baltimore Callahan
Carterville—*Sociology*

Carol Oralee Carr
Carbondale—*English*

Hal Edward Carraway, Jr.
Belleville—*History*

James Edward Carroll
Chicago—*History*

Frank Carta
Chicago—*Chemistry*

Bernard Dale Carter
Carbondale—*Geography*

Barbara Ellen Casteel
Ava—*Sociology*

Laura Jean Chovanec
Henderson, Kentucky—*Mathematics*

Gary Alan Christensen
Geneseo—*History*

James Clifford Clark
Bradley—*Economics*

Robert Alan Cordell
Deerfield—*Zoology*

William Eugene Cotter
West Frankfort—*Zoology*

Michael Alan Counte, Jr.
Harvey—*Government*

Brian Thomas Courtney
Mt. Vernon—*Zoology*

Lowell Ray Craven
Rock Island—*Government*

Gary Lee Crossin
Carbondale—*Government*

Martha Mary Daczyszyn
Chicago—*Microbiology*

Judith Lillian Danielewicz
Chicago—*English*

Richard Edward Daniels
Warson Woods, Missouri—*Government*

F. Michael Davis
Benton—*Economics*

John Keith Davis
Mt. Carmel—*English*

Joseph Domko III
Roselle—*Government*

Terry Lee Dyroff
Dupo—*Geology*

Judith Ann Eakin
Vandalia—*Chemistry*

Larry Joe Earnhart
Anna—*Geology*

Robert Baynham Edwards
Dupo—*Foreign Languages*

Charles Thomas Fitzgerald
Lockport—*Government*

Keith Howard Fitzgerald
Carbondale—*Philosophy*

Glen Dwight Flowers
Altamont—*Geology*

David K. Fombelle
Carbondale—*Zoology*

Gary Wayne Fribbs
Ottawa—*Zoology*

Joan Fricks *
Jonesboro—*English*

Ronald Lee Furrer
Easton—*Zoology*

Robert Wayne Garrett
Centralia—*Psychology*

Anthony Audronis Gelazius
Chicago—*Zoology*

George S. Gilley
Pinckneyville—*Government*

Richard W. Graham
Rockford—*Zoology*

Robert Floyd Graves
Tilden—*Government*

Joseph A. Guzzardo
Rockford—*Psychology*

Ruth Ellen Haaker
Oak Lawn—*English*

Thomas Charles Hallock
Rockford—*Government*

Carol Ann Halverson
Carbondale—*Mathematics*

Carole Jean Ham
East St. Louis—*English*

Lawrence Walter Hanfland
Yonkers, New York—*Health Science*

Howard Michael Harris
Highland Park—*History*

Ronald G. Hearn
Anna—*Biological Sciences*

John Warren Helmus
Oak Park—*Psychology*

Snyder E. Herrin, Jr.
Herrin—*Government*

Robert Lee Herrmann
Ellis Grove—*History*

Ralph McDowell Hitchens
Arlington, Virginia—*Government*

David Merle Holford
Carbondale—*History*

Virginia Held Holford
Carbondale—*History*

James R. Hood
New Athens—*English*

Audrey Winifred Hoyle
Chicago—*Government*

Eugene Hugghis
Chicago—*Mathematics*

Carol Ann Humbracht
Carbondale—*Mathematics*

Stephen Louis Huse
Kankakee—*Psychology*

Douglas J. Ihne
Rockford—*Sociology*

Gerald Thomas James
Chicago—*Economics*

Richard George Jaworowski
Chicago Heights—*Government*

Carl Anthony Jennings
Equality—*Chemistry*

Anice Julienne Joffray **
Carbondale—*English*

Donald Edward Johnson
Mt. Carmel—*History*

Leonard I. Johnson, Jr.
Gurnee—*Zoology*

Verner C. Johnson
Des Plaines—*Geology*

Alexander James Jones IV
Chatham—*Psychology*

Richard William Kehlenbach, Jr.
Lockport—*Geology*

Sharon Ann Kettenhofen
Troy—*English*

Phone Khoxayo
Vientiane, Laos—*English*

Mary Elizabeth King
Marion, Iowa—*English*

Patricia A. Kobbeman
Rock Falls—*English*

Robert Frank Kohm
St. Louis, Missouri—*Mathematics*

Marlene E. Koncel
Chicago—*Sociology*

Michael Stephen Kopacz
Westville—*Zoology*

Michael Barton Kotner
Eldorado—*Psychology*

Elizabeth Josephine Krych
Cicero—*English*

Larry Gene Lain
New York, New York—*Psychology*

Dwight Lynn Lambert
Springfield—*Sociology*

Gary Lynn Landreth
Poplar Bluff, Missouri—*History*

Mildred Geneal Largent *
Carbondale—*English*

Rossell Edward Legg
Carbondale—*Government*

George Paul Lenakos
Elmhurst—*History*

Joseph Liftik
Chicago—*Psychology*

Rachel A. Little
Anna—*Sociology*

David Wayne Lundgren
Northbrook—*Microbiology*

Charles William Marshall
Joliet—*Zoology*

Mary Elaine Marth
Harvey—*Sociology*

James L. Mazander
Coulterville—*Mathematics*

James Ray McConathy
Alton—*Zoology*

Terrance James McConnell
East Alton—*English*

Lawrence D. McDonald
McLeansboro—*Government*

Tom McGetrick
Chicago—*History*

Peter J. McGuire, Jr.
Chicago—*Government*

Richard Lyle McIntyre
Sparta—*Government*

Robert William Menestrina
Westville—*Economics*

Martha Raidt Miller
Carbondale—*Microbiology*

Judson T. Mitchell
Zeigler—*Geology*

Paul L. Modzelewski
Chicago Heights—*Psychology*

Mary Juliaette Webb Moore *
Herrin—*English*

Kazunori Jim Nagasawa
Skokie—*Mathematics*

Karen Edith Nissen
Arlington Heights—*English*

Stuart MacIntosh Noble
LaGrange—*History*

Richard James O'Herron
Streator—*Psychology*

Rodney R. Oldehoeft
Higginsville, Missouri—*Mathematics*

Charlene Janine Mary Pekoz
Calumet City—*Philosophy*

Bounlieng Phommasouvanh
Staten Island, New York—*English*

Ann Shoemaker Potts
Murphysboro—*English*

Robert Hubert Prather
Galesburg—*Mathematics*

Jeffery Philip Raffle
Rockford—*Government*

John Wesley Randall, Jr.
Chicago—*Geology*

Leonard Alan Ray
Carbondale—*Zoology*

John Allen Reames
Murphysboro—*English*

Bonnie Kay Redmer
Carbondale—*Zoology*

William John Redmer
Carbondale—*Government*

Raymond Lowell Reed II
Chatham—*Chemistry*

John Robert Richardson
Centralia—*Zoology*

Richard George Rickert
Chicago—*Mathematics*

Robert Stephen Riley
Dix—*Psychology*

Linda Robinson
Cobden—*English*

Claudia Rose
Morris—*Microbiology*

John Michael Rose, Jr.
Park Forest—*Philosophy*

Ellen Joyce Ross
Chicago—*English*

Pamela Jayne Roy
Park Ridge—*Foreign Languages*

Camilo Rumenos y Rodriguez
Murphysboro—*Sociology*

Bruce Walter Runge
Plano, Texas—*Sociology*

John Allen Russell
Elizabethtown—*Economics*

Terrence R. Russell
Makanda—*Psychology*

Bryant Covert Schattle
Northport, New York—*Philosophy*

James Lynch Sewell
South Syracuse, New York—*Sociology*

John Nicholas Sfondouris
Carbondale—*History*

Andrew P. Shavers, Jr.
Chicago—*Biological Sciences*

Eugene L. Shepherd
South Beloit—*Biological Sciences*

Kathleen Mary Simpson
Glen Ellyn—*Sociology*

Margaret Leota Sitter
Carbondale—*English*

Charles Franklin Smith
West Frankfort—*Sociology*

Laurie Frances Smith
Carbondale—*English*

Marsha Rowan Smith
Deerfield—*Foreign Languages*

Terry L. Snedeker
Sterling—*Government*

Jerry Allen Snider
Energy—*Botany*

Arthur L. Sobery
Carbondale—*Government*

Mario A. Solis
Chicago—*Foreign Languages*

Arthur Somner
Hollis, New York—*Mathematics*

William Holt Spaulding
Lawrenceville—*History*

Sue Ann Spytek
Columbia—*Foreign Languages*

Roy George Survillas
Chicago—*Biological Sciences*

Ronald A. Szatkowski
Chicago—*Government*

Jess LeRoy Thompson
Elk Grove Village—*Chemistry*

Linda Louise Thornburg
DuQuoin—*English*

Ronald Andre Titsworth
Chicago—*Biological Sciences*

Morris Wayne Tolley
Centralia—*Foreign Languages*

John Kent Towle
Eldorado—*English*

John L. Tucker, Jr.
Murphysboro—*Mathematics*

Albert Frank Usatuck
Chicago—*Psychology*

Vaidotas Vaitys
Evanston—*Sociology*

Michael Joseph Valentine
Valmeyer—*Mathematics*

Maudella L. Wallace
Chicago—*English*

Wayne E. Weidemann
New Athens—*Geography*

Franklin Aaron Werth
Lincoln—*Zoology*

Claudia Susan McKenzie West
Carbondale—*Philosophy*

Kenneth Ray Wheat
Benton—*Zoology*

Jim W. Wheatley
Cahokia—*Chemistry*

Judith Kay Wiley
Harrisburg—*Biological Sciences*

Ted Wilkerson
Benton—*Botany*

Ralph Alden Wilkinson
Carlyle—*Botany*

Carey Scott Williams
Montgomery—*History*

Evelyn Annette Wilson
Mt. Vernon—*Sociology*

Gary A. Wilson
Des Plaines—*Psychology*

Larry Lee Wilson
Chester—*History*

Larry M. Windland
Champaign—*Psychology*

Charles Michael Witters
Cahokia—*Economics*

Ronald Charles Yesley
New Athens—*Geology*

Franklin S. K. Young
Honolulu, Hawaii—*Sociology*

Cheryl A. Zarembka
Posen—*English*

Jack M. Zeff
Chicago—*Government*

John Marvin C. Zink
Springfield—*Microbiology*

IN ABSENTIA

Donald Thomas Asbury
Carbondale—*History*

Sherrill Anderson Ashton
Kankakee—*Sociology*

Richard Eugene Barrett, Jr.
Marietta, Georgia—*Government*

Steven N. Belaus
Tinley Park—*Government*

Judith Halliday Bell
Carbondale—*History*

Joyce Eileen Campbell
Peoria—*Sociology*

Terry L. Childers
Goreville—*Psychology*

Alice Wai-Lee Chin
Hong Kong—*Chemistry*

Michael Lee Edelstein
Chicago—*Government*

Inge Edith Gatz
San Diego, California—*Sociology*

John Alan Hawke
Springfield, Ohio—*Philosophy*

Roger W. Hughes
LaGrange—*History*

Robert Marsden Knight
Zeigler—*English*

Richard P. O'Brecht
Kankakee—*Government*

William H. Oehlert, Jr.*
Baltimore, Maryland—*Chemistry*

Mary Patricia Patterson
Salem—*History*

Willard Theodore Pinn II
New York, New York—*Sociology*

Suzanne Shelton
Paducah, Kentucky—*Foreign Languages*

Donna Ruth Streckenbach
Chicago—*Sociology*

Lewis Campbell Waters
Belleville—*Sociology*

Ruth C. Wolson *
Carbondale—*English*

SCHOOL OF AGRICULTURE

W. E. Keepper, *Dean*
Eugene S. Wood, *Marshal*

BACHELOR OF SCIENCE

David Luther Angel
West York—*Animal Industries*

Francis Ward Blickensderfer
Oreana—*Agricultural Education*

James Warren Brown
Cantrall—*Agricultural Industries*

Michael E. Bubnis
Springfield—*General Agriculture*

Charles Cyrille Clausen
Ramsey—*Agricultural Education*

Gerald Bricem Cox
Omaha—*Agricultural Industries*

Donald J. Dallmier
Newton—*Plant Industries*

Phillip H. Deverman
Greenview—*Agricultural Industries*

Kenneth Ebbens
Hickory Hill—*Animal Industries*

Robert Ralph Ernst
Belleville—*Plant Industries*

Christopher Caldwell Hamilton
Barry—*Agricultural Industries*

David Lee Hammell
Crossville—*Animal Industries*

Earl Duane Hazzard
Pecatonica—*Agricultural Industries*

Jerry Andre Highsmith
St. Francisville—*General Agriculture*

Merle Alvin Hodel
Roanoke—*Animal Industries*

James Addison Hooker
Carbondale—*Agricultural Education*

Clinton W. Hurdle
Newton—*Animal Industries*

Duane L. Jackson
Oreana—*Agricultural Industries*

Al Jodar
Cudahy, Wisconsin—*Animal Industries*

Sam M. Jones
Nashville—*Agricultural Industries*

Darrell Lee Logan
Shelbyville—*Animal Industries*

Clinton R. Michael
Princeton—*General Agriculture*

Donald Gene Nash
Carbondale—*Agricultural Industries*

Charles Thomas Niksch
McLeansboro—*Agricultural Education*

James A. Pickar
Carterville—*General Agriculture*

Loyd Ray Pickard
Thompsonville—*General Agriculture*

Robert E. Quick
Odin—*Agricultural Education*

Roger Raymond Ross
Freeburg—*General Agriculture*

Homer L. Roy, Jr.
Perryville, Missouri—*Plant Industries*

Cecil James Stralow
Morrison—*Agricultural Industries*

Richard Wayne Sweedler
Elwood—*Agricultural Industries*

Marvin Eddy Utsinger
Avon—*Plant Industries*

Jack D. Wallace
Argenta—*Agricultural Industries*

Ronald J. Westerfield
Carbondale—*Agricultural Education*

Jerold Wayne Wiley
Carbondale—*Forestry*

Gerald Lee York
Hammond—*Animal Industries*

SCHOOL OF BUSINESS

ROBERT HANCOCK, *Dean*
PAUL M. HOFFMAN, *Marshal*

BACHELOR OF SCIENCE

James I. Austwick, Jr.
Alton—*Accounting*

Joseph H. Banscher
Clarksboro, New Jersey—*Economics*

Michael H. Basco
Brookfield—*Accounting*

Frank Pagley Baylor
Binghamton, New York—*Economics*

Paul George Bergstrom
Chicago—*Marketing*

Marvin N. Bernstein
Asbury Park, New Jersey—*Marketing*

Kenneth R. Bloemker
Staunton—*Economics*

Theodore L. Blomquist
Oak Lawn—*Management*

Earl Francis Booth
Wilmington—*Accounting*

Peter King Borst
Pacific Palisades, California—*Accounting*

John William Brady
Chicago—*Economics*

Louis Anthony Cargnino, Jr.
Collinsville—*Accounting*

Robert Allan Chamberlin
Libertyville—*Marketing*

James F. Christ
Chicago—*Accounting*

Frank Carl Cirone
Northvale, New Jersey—*Accounting*

Norman B. Clavio
Harvey—*Marketing*

Michael Dennis Collins
Eldorado—*Management*

Ronald Louis Conrad
Wheeling—*Marketing*

Louis Leonard Conter
Freeport—*Marketing*

Vincent Bremer Coors
Berwyn—*Management*

John E. Corrigan
Elburn—*Accounting*

Michael Alan Cosgrove
Champaign—*Marketing*

Robin Kenneth John Coventry
Melbourne, Australia—*Marketing*

James Donato DeGrazia
Roselle—*Marketing*

Darrell James Dillon
Carbondale—*Accounting*

Raymond J. Dinnerville
Chicago—*Management*

Richard Lynn Dobey
Plymouth—*Management*

Walter John Drone
Junction—*Marketing*

Franklin G. Duda, Jr.
Lincolnwood—*Management*

Stephen Dudley Ebbs
Centralia—*Marketing*

Lawrence Jay Elman
Chicago—*Marketing*

Sergio A. Femenias von Willigmann
Carbondale—*Mathematics*

Royce Jay Fichte
Prospect Heights—*Management*

Daniel E. Finke
Herrin—*Management*

Robert E. Foy, Jr.
Des Plaines—*Marketing*

Ronald Dale Frohock
Equality—*Accounting*

Edward Lee Gearhart
Dixon—*Management*

Steven Paul Gulon
Brookfield—*Marketing*

Terry Lee Gustafson
Rockford—*Management*

Robert C. Guy
Chicago—*Management*

James Michael Hackett
Monee—*Economics*

Terry Ray Harms
Rockford—*Marketing*

Gregory C. Havlik
North Riverside—*Accounting*

Margaret Hicks
Batesville, Mississippi—*Accounting*

Charles John Hill
Marengo—*Management*

Jerry Adolph Hoffman
Glencoe—*Management*

Larry Dean Hoffman
Sparta—*Accounting*

Scott Wayne Jeter
Decatur—*Marketing*

Walter Charles Kelly
Stickney—*Accounting*

Eddie L. Kennedy
Markham—*Accounting*

James Harrison Killion III
Alton—*Management*

Anita Sue Kneezle
Albion—*Management*

Carl E. Kocher
Olney—*Economics*

Dennis P. Kuhlengel
Okawville—*Accounting*

Glenn Samuel Lale
Chicago Heights—*Management*

Barry L. Lamden
Chicago—*Accounting*

Donald E. Langan
Carbondale—*Management*

Dennis Stephen Layne
Elmwood Park—*Marketing*

Joel Wayne Lebovitz
Chicago—*Accounting*

Billie Joe Lehman
Harrisburg—*Marketing*

Keith Robert Leitner
Wilmette—*Economics*

Rodney Linder
Johnston City—*Management*

Jon Paul Lorenz
Freeport—*Management*

James Alan Lowenstein
Chicago—*Marketing*

Robert James Marek
Riverdale—*Accounting*

Kenneth Edward Masick
Berwyn—*Accounting*

Thomson Joseph McAneney
Miami, Florida—*Economics*

Paul B. McBride
Wilmette—*Accounting*

Michael Patrick McDonald
Pleasant Hill, California—*Marketing*

Timothy William Meranda
Lombard—*Marketing*

Norman Frederick Meyer
St. Louis, Missouri—*Marketing*

Robert Newell Miller III
Nashville—*Marketing*

Harold E. Mitchell
Chicago—*Marketing*

Larry D. Murphy *
Carmi—*Accounting*

Thomas C. Nudd
Orland Park—*Marketing*

Daniel J. Nuernberger
New Athens—*Management*

Bernard Francis O'Grady
Chicago—*Accounting*

James L. Oschwald
Springfield—*Management*

William Joseph Palumbo
Northbrook—*Marketing*

Glenn A. Parks
Crete—*Management*

Alvaro Pena G
Colombia, South America—*Marketing*

Dolores Piotrowski
Cicero—*Marketing*

Ross Arthur Porter, Sr.
Rockford—*Marketing*

James Lee Potts
Bridgeport—*Accounting*

Peter John Prisegem
Joliet—*Accounting*

Donald Bayne Pyle
Carbondale—*Marketing*

Stanley Jacob Reitz
Farina—*Marketing*

Michael R. Renfrow
St. Elmo—*Marketing*

Gerald Tommy Rifkin
Chicago—*Management*

Robert Paul Risting
Wooddale—*Marketing*

George Keith Rohner
Carbondale—*Accounting*

Paul Gene Rose
Mattoon—*Marketing*

Robert W. C. Roth
Carbondale—*Marketing*

Leslie Bernard Rubin
Chicago—*Accounting*

Robert F. Salerno
Chicago—*Management*

Arthur David Schulman
Chicago—*Marketing*

Robert W. Senn
Chicago Heights—*Marketing*

Clarence John Smith
Zion—*Marketing*

Thomas Alphonse Snaza
Franklin Park—*Accounting*

Kenneth E. Snider
East Alton—*Accounting*

Richard Duane Snyder
Kankakee—*Marketing*

Jefferson A. Spencer
Benton—*Accounting*

William Carl Starman
Pana—*Management*

Walter Stephens
Willisville—*Accounting*

Thomas Dale Strong
Chicago—*Management*

John P. Sullivan
Chicago—*Marketing*

Roy Kenneth Swanson
Skokie—*Management*

William Elliott Swigert
Maquon—*Management*

Thomas F. Tatarczuch
Chicago—*Accounting*

Danny Robert Tate
Fairfield—*Management*

Ronald James Thomas
Woodstock—*Management*

Tommy John Thomas
Mt. Prospect—*Marketing*

James Richard Thompson
Decatur—*Management*

John Anthony Vojtas
Chicago—*Economics*

James F. Walborg
New Athens—*Management*

Delbert Eugene Yarbrough
Vandalia—*Management*

James C. Youssi
Earlville—*Marketing*

IN ABSENTIA

John R. Cinefro
Clarendon Hills—*Marketing*

Robert James Flynn, Jr.
Park Forest—*Marketing*

James Allen Schiles
Chicago—*Management*

Ronald Dennis Wenaas
Doylestown, Pennsylvania—*Marketing*

SCHOOL OF COMMUNICATIONS

C. Horton Talley, *Dean*
Lester R. Breniman, *Marshal*

BACHELOR OF SCIENCE

Yvonne M. Alexander
St. Louis, Missouri—*Speech Pathology and Audiology*

Robert Willis Allen
Glenview—*Journalism*

Kelso R. Ballantyne
Springfield—*Journalism*

George Herbert Berghanel
Long Island, New York—*Speech*

William J. Birmingham
Chicago—*Radio-Television*

James William Brown
Carbondale—*Photography*

Terry Ray Carlton
Geff—*Radio-Television*

Roger Charles Carroll
Carbondale—*Radio-Television*

Gary Ronald Chapman
Edwardsville—*Radio-Television*

Linda Kay Chapman
Edwardsville—*Radio-Television*

Sandra Sutton Chase
Metropolis—*Speech*

David M. Chester *
Lombard—*Journalism*

John Patrick Clifford
Decatur—*Journalism*

Philip Hoch Davidson *
Indianapolis—*Radio-Television*

Burton Edward Dikelsky
Evanston—*Speech*

Mark Walter Edwards
Elgin—*Radio-Television*

Kathleen Marie Ganey
East St. Louis—*Speech Pathology and Audiology*

Theresa Clintena Margaret Gautreaux
West Frankfort—*Theater*

Roland Allen Gill
Flora—*Journalism*

Lawrence Wynn Glazer
Chicago—*Radio-Television*

Michael R. Harris
Omaha, Nebraska—*Journalism*

Terry Lee Himes
Princeton—*Radio-Television*

Richard Allen Jones
Cahokia—*Journalism*

William Albert Kindt
Lansing—*Journalism*

John S. Loyd
Springfield—*Radio-Television*

Emily Jeannette McCabe McCarthy
Bartonville—*Speech Pathology and Audiology*

William John Meyers III
Alton—*Radio-Television*

Lloyd Robert Pletsch
McNabb—*Journalism*

Lewis Wade Roop, Jr.
DeSoto, Missouri—*Journalism*

Dennis E. Russell
Rockford—*Radio-Television*

Jacques Willard Sampier II
Chicago—*Journalism*

John Albert Sautter
Highland—*Speech*

G. Louis Scholl
Loves Park—*Radio-Television*

Leni Jane Colyer Schwager
Park Ridge—*Speech*

Sally Marie Scott
Metropolis—*Speech*

Charles William Searcy
Carbondale—*Journalism*

Valerie Ann Spalding
Peoria—*Speech*

Charles Robert Traeger
Springfield—*Theater*

James K. Vann
Mt. Sterling—*Journalism*

Brent Wendell Williams
Miami, Florida—*Journalism*

J. W. Zimmanck, Jr.
Flossmoor—*Journalism*

IN ABSENTIA

David E. Davis
Morton Grove—*Radio-Television*

Scott Howard Kane
Evanston—*Photography*

John L. Knapp
Raritan—*Theater*

Ronald Dean Koblitz
Dupo—*Radio-Television*

Charlene R. Lucas
Chicago—*Journalism*

Kenneth William Mueller
Decatur—*Theater*

William Michael Williams
Decatur—*Printing Management*

SCHOOL OF FINE ARTS

PHILLIP H. OLSSON, *Assistant Dean*
ROBERT HOUSE, *Marshal*

BACHELOR OF ARTS

Robin Oldham James Avery
Carbondale—*Art*

Donald Edmon Ball
Evansville, Indiana—*Design*

Nicholas Charles Bentley
St. Louis, Missouri—*Art*

Raleigh W. Dahl
Calumet City—*Design*

Robert Edward Genrich
Rockford—*Design*

C. D. Jahn
Carbondale—*Art*

John Robert Johnson
Carbondale—*Design*

Thomas John Kachel
Murphysboro—*Design*

Martha Jane Miller
Nashville—*Art*

James Bruce Mudra
Forest Park—*Design*

John R. Murray
Tampico—*Art*

Dickie Dell Nettles
Baton Rouge, Louisiana—*Art*

William Poulos
Berwyn—*Design*

James Allan Robinson
Birmingham, Alabama—*Art*

Katherine G. Rodes
Chicago—*Art*

Sue Carol Roll
Loves Park—*Art*

Viktor Struch
Skokie—*Design*

Gerald Allen Wharton
Herrin—*Design*

IN ABSENTIA

Elliott Ellentuck
Woodbridge, New Jersey—*Design*

Kenneth W. Nelson
Chicago—*Design*

Jack Stahl
Carbondale—*Art*

BACHELOR OF MUSIC

William Richard Hayes, Jr.
Carbondale—*Music*

Gloria Franceine Smith
East St. Louis—*Music*

Nellie Doreen Webb
Sparta—*Music*

Kenneth L. Wille
Granite City—*Music*

IN ABSENTIA

Dale Lester Bode
Edwardsville—*Music*

Leon Davis
Centralia—*Music*

Marilyn Kay Lockard
Fairbury—*Music*

Mary Karen McConachie
Steeleville—*Music*

SCHOOL OF HOME ECONOMICS

EILEEN E. QUIGLEY, *Dean*
IRMA ERICKSON, *Marshal*

BACHELOR OF SCIENCE

Carole Pirtle Anthony
Sparta—*Home Economics*

Barbara Sue Bersche
Champaign—*Home Economics*

Sharron Lynne Teel Bullock
DuQuoin—*Home Economics*

Nancy Kaye Cazel
Sullivan—*Home Economics*

Virginia Ann Comerford
Joliet—*Home Economics*

Joan R. Cummings
West Salem—*Home Economics*

Lucy Mae Dinkel
Seymour—*Home Economics*

Shirley Ann Gehrig
Dunlap—*Home Economics*

Anita Jo Goodman
Johnston City—*Home Economics*

Stephanie Johnson
Moline—*Home Economics*

Dorothy Jean Kanllakan
Chesterfield—*Home Economics*

Robert James Kary
Granite City—*Home Economics*

Linda Lou Leonard
Peoria—*Home Economics*

Charlene Joanne Lundstrom
Barrington—*Home Economics*

Melanie M. McGuire
Maroa—*Home Economics*

Twinet Parmer
Chicago—*Home Economics*

Rosemary Carolyn Berry Patton
Rosiclare—*Home Economics*

Margaret A. Paulson
Caledonia—*Home Economics*

Helga Ann Russell
Rockford—*Home Economics*

Scott Cheryl Self
O'Fallon—*Home Economics*

Beverly L. Sutton
Omaha—*Home Economics*

Jenna Sue Tedrick
Vandalia—*Home Economics*

Barbara Kaye Tuetken
Alton—*Home Economics*

Joyce Louise Volz
Hazelwood, Missouri—*Home Economics*

Barbara Ann Wiley
Carbondale—*Home Economics*

Sally Keith Witters
Rinard—*Home Economics*

Diana Yedinak
Mascoutah—*Home Economics*

Janice Young
Kankakee—*Home Economics*

John Arthur Zinkann
Kankakee—*Home Economics*

SCHOOL OF TECHNOLOGY

MARVIN E. JOHNSON, *Acting Dean*
G. ROBERT HOKE, *Marshal*

BACHELOR OF SCIENCE

Mohammad Ibrahim Abu-Hantash
Nablus, Jordan—*Engineering Technology*

Rahmat Alyeshmerni
St. Paul, Minnesota—*Engineering*

Michael George Atkinson
Carterville—*Industrial Technology*

Richard B. Baczkowski
Cobden—*Engineering Technology*

Billy D. Barger
Carbondale—*Technical and Industrial Education*

James Robert Burns
Marion—*Technical and Industrial Education*

Robert Nicholas Calabrese
Yorkville—*Technical and Industrial Education*

Kenneth J. Clark
Odell—*Technical and Industrial Education*

C. Peter Corby
Moline—*Industrial Technology*

Michael Dean Docherty
Valier—*Technical and Industrial Education*

David Lee Elias *
Streator—*Engineering Technology*

Gene Gartke
Wilmington—*Technical and Industrial Education*

Henry Joe Gross
Shawneetown—*Industrial Technology*

Dennis Raymond Hameister
Beecher—*Technical and Industrial Education*

Gerald Wayne Hampleman
Tamaroa—*Engineering Technology*

John Clarence Henderson
Sparta—*Engineering Technology*

Jackie Edwin Honey
Carbondale—*Engineering*

George E. Humphreys
Carbondale—*Engineering*

James Joseph Kapp
Highland—*Industrial Technology*

Hadley H. Kurtz
Centralia—*Technical and Industrial Education*

George Mitchell Lammers II
Alton—*Engineering Technology*

Larry Albert Lieber
Pekin—*Industrial Technology*

Luis Carlos Lovis Quezada
Lincoln—*Industrial Technology*

James Albert Majernik
DeSoto—*Technical and Industrial Education*

Wayne Frank Malusek
Oak Park—*Industrial Technology*

James Joseph Mann, Jr.
Mattoon—*Engineering Technology*

Bruce M. Pate *
Peoria—*Engineering Technology*

Stephen Foster Patterson
Neoga—*Engineering Technology*

Dennis Peruba
Streator—*Industrial Technology*

Stephen James Riggio
DuQuoin—*Engineering Technology*

Richard F. Roethe
Pinckneyville—*Engineering Technology*

Charles A. Scott
Carbondale—*Industrial Technology*

Robert Kurt Teske
Beecher—*Engineering*

Jerry L. Webb
Sterling—*Technical and Industrial Education*

Vernon Duane Wittenborn
Sparta—*Engineering Technology*

IN ABSENTIA

Dale Van Chelin
East St. Louis—*Technical and Industrial Education*

James Thomas Coyle
Equality—*Engineering Technology*

Earl Gene Robinson
Newburgh, Indiana—*Technical and Industrial Education*

Candidates for the Associate Degree

DIVISION OF TECHNICAL AND ADULT EDUCATION

MILFORD K. HUMBLE, *Director, Vocational-Technical Institute*
HARRY R. SODERSTROM, *Marshal*

ASSOCIATE IN ART

Stephen Wayne Brown
Carmi—*Commercial Art*

Judith Ann Foral
Homewood—*Dental Hygiene*

Jeffrey Douglas Larson
Galesburg—*Commercial Art*

Richard Clarence Rosentreter
Carlinville—*Commercial Art*

IN ABSENTIA

Sharon K. Newell
Laura—*Dental Hygiene*

ASSOCIATE IN BUSINESS

Donald Ernest Alexander
Benton—*Cooperative Retailing*

Donna Rae Andrise
Mt. Prospect—*Executive Secretarial*

Stephen Sherdale Canaday
Johnston City—*Cooperative Retailing*

Victoria Lee Crain
Carterville—*Accounting*

James Allen Deere
Pana—*Cooperative Retailing*

Cynthia Marie Dooley
Herrin—*Executive Secretarial*

Pameila Anne Eaton
Marion—*Cooperative Retailing*

Sue Ellen Fish
Lawrenceville—*Cooperative Retailing*

Michael Robert Fitzpatrick
Marion—*Electronic Data Processing*

Constance Lynn Glassburn
Rock Falls—*Medical Secretarial*

Sharon Lynn Godare
St. Louis, Missouri—*Cooperative Retailing*

Terry L. Harper
Effingham—*Cooperative Retailing*

David Eugene Hollister
Waukegan—*Cooperative Retailing*

Carol Anne Kochman
Springfield—*Legal Secretarial*

Sheryl Joyce Melander
Des Plaines—*Accounting*

Susan Taylor Nelson
New Castle, Indiana—*Cooperative Retailing*

John M. Prather
Murphysboro—*Cooperative Retailing*

Charles Robert Quigley
Springfield—*Cooperative Retailing*

Sharon Kay Ritch
Geneseo—*Executive Secretarial*

Ernest T. Seely, Jr.
Ridgway—*Accounting*

Kenneth Joe Smith
Vandalia—*Cooperative Retailing*

Linda Lou Spivey
Elizabethtown—*Executive Secretarial*

Larry Ray Stevens
Johnston City—*Accounting*

Glenna Strole
Newton—*Legal Secretarial*

Judy Kay Thornton
Buncombe—*Executive Secretarial*

Danny Howard Trout
Johnston City—*Accounting*

Linda Anne Wilcoxon
Glen Ellyn—*Executive Secretarial*

IN ABSENTIA

Steven Smallwood Palm
Chicago Heights—*Cooperative Retailing*

Michael L. Pryor
Ramsey—*Cooperative Retailing*

Mary Frances Wesbecher
Walsh—*Executive Secretarial*

Jerry Dale Whitecotton
Herrin—*Cooperative Retailing*

ASSOCIATE IN TECHNOLOGY

Terry L. Bybee
Canton—*Electronics Technology*

Charles A. Champion
Oak Lawn—*Dental Laboratory Technology*

Thomas Fred Costa, Jr.
River Edge, New Jersey—*Automotive Technology*

Steven Wayne Dart
Robinson—*Architectural Technology*

Bruce Stephen Dennis
Downers Grove—*Architectural Technology*

Thomas P. Glines
Herrin—*Electronics Technology*

Harry John Helfrich
Peotone—*Mortuary Science*

Joseph Gene Kirk
Mattoon—*Machine Tool Technology*

Thomas Bruce Koch
Highland—*Dental Laboratory Technology*

Gary L. McClure
Chester—*Mortuary Science*

Loren Benner Muckelroy
Jonesboro—*Mortuary Science*

Richard Arnold Parks, Jr.
Rochester, Michigan—*Machine Tool Technology*

Robert Francis Partridge
Rantoul—*Electronics Technology*

Michael Dean Petty
Herrin—*Dental Laboratory Technology*

Terry Lee Petty
Forest City—*Mortuary Science*

Craig Alan Schmitz
Kirkwood, Missouri—*Mortuary Science*

Vick Jay Steward
McLeansboro—*Mortuary Science*

William J. Thompson
Avon, New York—*Architectural Technology*

Earl E. White
Centralia—*Machine Tool Technology*

Francis L. Zmuda
Chicago—*Printing Technology*

IN ABSENTIA

Dean E. Oehler
Staunton—*Electronics Technology*

Gene Ardell Porter
Escondido, California—*Machine Tool Technology*

Candidates for Appointment as Second Lieutenant in the United States Air Force Reserve

William J. Blackman

William R. Caldwell

Raymond J. Dinnerville

Stephen D. Ebbs

Gerald W. Hampleman

Lawrence W. Hanfland

Ralph M. Hitchens

James H. Killion, III

Dennis P. Kuhlengel

Darrell L. Logan

James L. Mazander

Robert W. Menestrina

Raymond L. Reed, II

John A. Russell

Roy G. Survillas

Kenneth R. Wheat

Faculty Retiring, 1967–1968

TWENTY-FOUR YEARS OF SERVICE
Mabel Lane Bartlett
University School

TWENTY-ONE YEARS OF SERVICE
E. C. Coleman
Department of English

TWENTY-ONE YEARS OF SERVICE
Helen Goetz
University School

TWENTY YEARS OF SERVICE
Joseph K. Johnson
Department of Sociology

THIRTY-SEVEN YEARS OF SERVICE
Annemarie Krause
Department of Geography

FORTY YEARS OF SERVICE
James W. Neckers
Department of Chemistry

THIRTY-SEVEN YEARS OF SERVICE
Vera L. Peacock
Department of Foreign Languages

TWENTY-SIX YEARS OF SERVICE
William Neal Phelps
Department of Guidance and Educational Psychology

TWENTY-TWO YEARS OF SERVICE
William A. Pitkin
Department of History

TWENTY-THREE YEARS OF SERVICE
Zita Spradling
University School

TWELVE YEARS OF SERVICE
Jess W. Turnbow
Extension

Necrology

William Henry Harris
Professor of Philosophy
October 28, 1966

Virginia R. Huff
Instructor in the University School
June 10, 1967

William A. Joy
Lecturer in the Vocational-Technical Institute
February 7, 1967

Richard R. Kudo
Visiting Professor of Philosophy
June 3, 1967

Gladys L. Smith
Emeritus Assistant Professor in the University School
July 31, 1967

Marshals

FIELD MARSHAL

Walter J. Wills

MARSHALS FOR THE FACULTY

Frank H. Thomas
John K. Leasure

PLATFORM MARSHALS

Walter J. Wills
Susan K. McClary *
John J. Bozzola, Jr. *

CONVOCATIONS COMMITTEE

Kenneth Van Lente, Chairman
Alice P. Rector
Walter J. Wills
Robert A. McGrath
Marvin P. Hill
Robert Odaniell
Caroll L. Riley
James Morris
Robert E. Saieg
William M. Marberry
Buren C. Robbins

* Honor students selected for these positions

Academic Attire

All candidates for degrees and those who hold these degrees, including University officials and faculty and visiting dignitaries, are attired in traditional cap and gown. Representatives of American universities met in 1895 and agreed upon a standard style of academic attire for the various degrees. This Intercollegiate Code, revised in 1932 and again in 1959, is followed today by all American colleges and universities except for a few schools which continue to use the styles of England.

CAPS

Candidates for degrees wear the regulation black mortarboard cap with tassel appropriate to the school or division from which they are being graduated, with the exception of those who already hold doctor's degrees, who are privileged to wear gold tassels.

The authorized list of tassels follows:

- Baccalaureate and Associate Degrees
  - Education—Light Blue
  - Liberal Arts—White
  - Agriculture—Maize
  - Business—Drab
  - Communications—Blue
  - Fine Arts—Brown
  - Music—Pink
  - Music Education—Light Blue
  - Home Economics—Maroon
  - Technology—Orange
  - Nursing—Apricot
  - VTI-Technology—Orange
  - VTI-Business—Drab
  - VTI-Art—White
- Master's Degrees
  - All fields—Black
- Doctor of Philosophy—Gold

GOWNS

The bachelor's gown has a closed front and long, pointed, open sleeves. The master's gown has either an open or closed front with extremely long, closed sleeves, open at the wrist; the end of the oblong sleeve is square, with an arc of a circle cut away just above the bottom. The doctor's gown may be worn open or closed. It has voluminous bell-shaped sleeves on which appear three velvet bars (usually black, but sometimes in the color of the subject area).

HOODS

The master's hood is three and one-half feet long with a three-inch-wide velvet edging of the appropriate color.

The colors for those master's degrees granted by Southern Illinois University are:

Master of Arts—White
Master of Fine Arts—Brown
Master of Music—Pink
Master of Music Education—Pink
Master of Science—Gold
Master of Science in Education—Gold

The lining is in color or colors of the institution granting the degree. The Doctor's hood is easily recognized by a four-inch width of velvet edging, the wide panels at either side, the greater length, and the full exposure of the lining. The colors of the edging most frequently seen are blue for philosophy, light blue for education, green for medicine, purple for laws, yellow for science and white for arts and letters. The colors of the lining are those of the school from which the degree is granted.

Below are listed a few schools and their colors from which faculty appearing in the academic procession have received degrees:

University of Arizona—National Red and Blue
University of Arkansas—Cardinal and White
Boston University—Scarlet and White
Bradley University—Red and White
Bryn Mawr—Old Gold and White
University of California—Gold and Yale Blue
California Institute of Technology—Orange and White
Carnegie Institute of Technology—Carnegie Tarton
Chicago University—Maroon
University of Cincinnati—Red and Black
Clark University—White and Emerald Green
Colorado State College of Education—Old Gold and Purple
University of Colorado—Gold and Silver Gray
Columbia University—Light Blue and White
Cornell University—Carnelian and White
Duke University—Yale Blue and White
University of Florida—Orange and Blue
George Peabody College for Teachers—Garnet and Turquoise
George Washington University—Dark Blue and Buff
Harvard University—Crimson
University of Houston—Red and White
University of Illinois—Navy Blue and Orange
Illinois Institute of Technology—Scarlet and Silver Gray
Indiana University—Crimson and Cream
State University of Iowa—Old Gold
Iowa State University of Science and Technology—Old Gold and Cardinal
The Johns Hopkins University—Black and Old Gold
University of Kansas—Harvard Crimson and Yale Blue
Kansas State College of Agriculture and Applied Science—Yellow Gold and Crimson
University of Kentucky—Blue and White
Louisiana State University and Agriculture and Mechanical College—Purple and Gold
Loyola University (Chicago)—Maroon and Gold
University of Maryland—Black and Old Gold
University of Massachusetts—Maroon and White

Massachusetts Institute of Technology—Cardinal and Silver Gray
University of Michigan—Maize and Azure Blue
Michigan State University of Agriculture and Applied Science—Green and White
University of Minnesota—Old Gold and Maroon
University of Missouri—Old Gold and Black
University of Nebraska—Scarlet and Cream
University of New Mexico—Silver Gray and Cherry Red
New York University—Violet
New York State College of Forestry—Orange and Black
University of North Carolina—Columbia Blue and White
Northwestern University—Purple and Gold
Ohio University—Green and White
Ohio State University—Scarlet and Gray
Oklahoma State University—Orange and Black
University of Oregon—Lemon and Emerald Green
University of Pennsylvania—Red and Blue
The Pennsylvania State University—Dark Blue and White
University of Pittsburgh—Navy Blue and Gold
Princeton University—Orange and Black
Purdue University—Black and Old Gold
University of Rochester—Dandelion Yellow
Rutgers University—Scarlet
Saint Louis University—White and Yale Blue
University of Southern California—Gold and Cardinal
Southern Illinois University—Maroon and White
Stanford University—Cardinal
Syracuse University—Orange
University of Texas—White over Orange
Tulane University—Olive Green and Light Blue
University of Utah—Red and White
University of Virginia—Navy Blue and Orange
Virginia Polytechnic Institute—Orange and Maroon
Washington University—Green and Red
University of Washington—Purple and Gold
Wayne State University—Forest Green and Old Gold
Western Reserve University—White and Scarlet
University of Wisconsin—Cardinal
University of Wyoming—Brown and Yellow
Yale University—Yale Blue

Universities outside the United States from which faculty members have received doctor's degrees:

University of Barcelona, Barcelona, Spain
University of Bratislava, Czechoslovakia
University of Cambridge, England
Free University, Berlin, Germany
University of Gottingen, Gottingen, Germany
University of Havana, Havana, Cuba
Ludwig Maximillian University, Munich, Germany
Madrid University, Madrid, Spain
University of Montreal, Montreal, Canada
University of Munich, Munich, Germany
Natal University, South Africa
National University of Mexico, Mexico City, Mexico
Osaka University, Japan

University of Oslo, Oslo, Norway
Phillips University, Marburg, Germany
University of Reading, England
Stephen Tisza University, Hungary
University of Studies in Rome, Rome, Italy
University of Tokyo, Japan

SOUTHERN ILLINOIS UNIVERSITY

92nd Annual Commencement, September 2, 1967

Carbondale Campus

SIU Arena

Seating Diagram for Graduates and Faculty

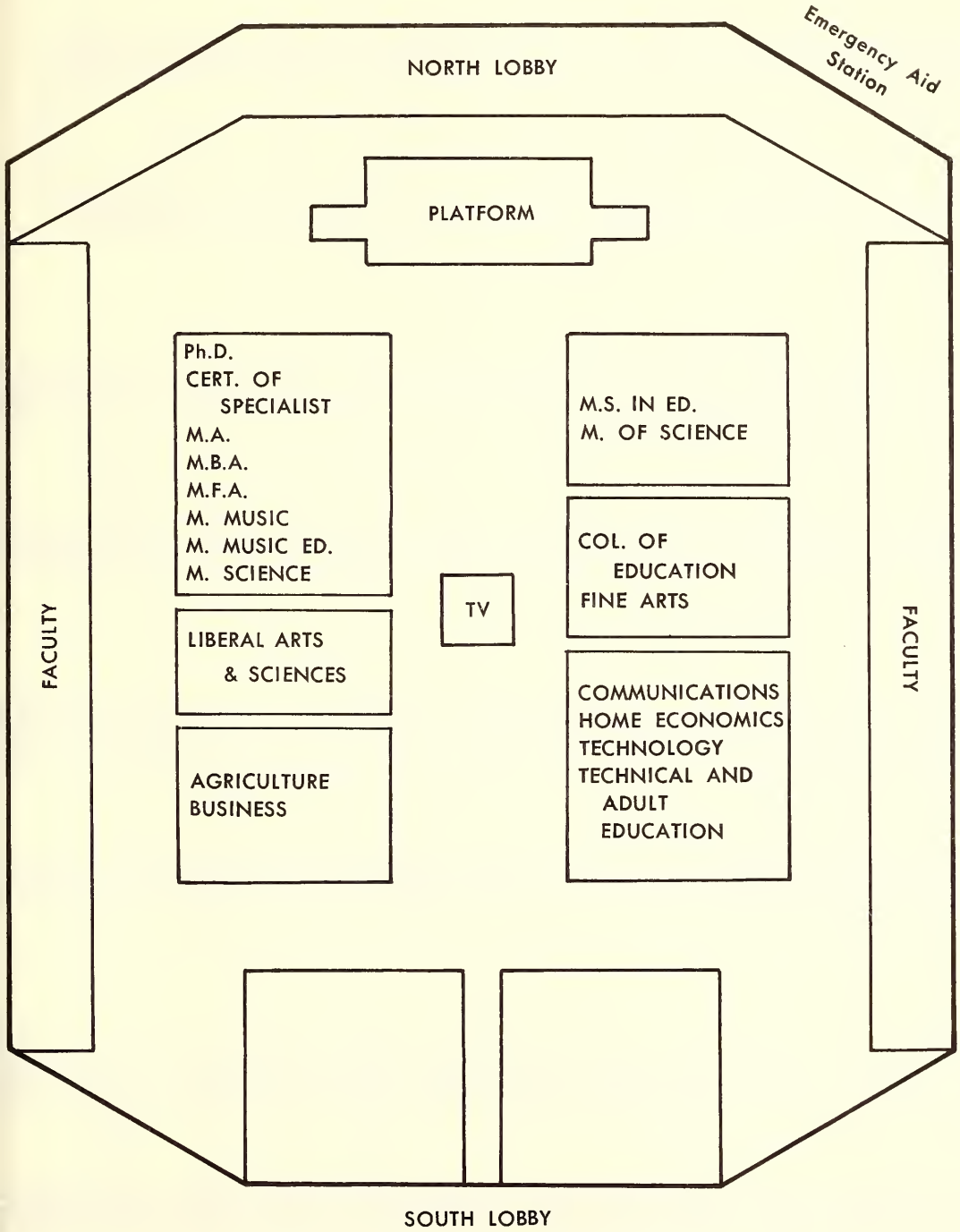

SOUTHERN ALMA MATER

CLARK MORGAN

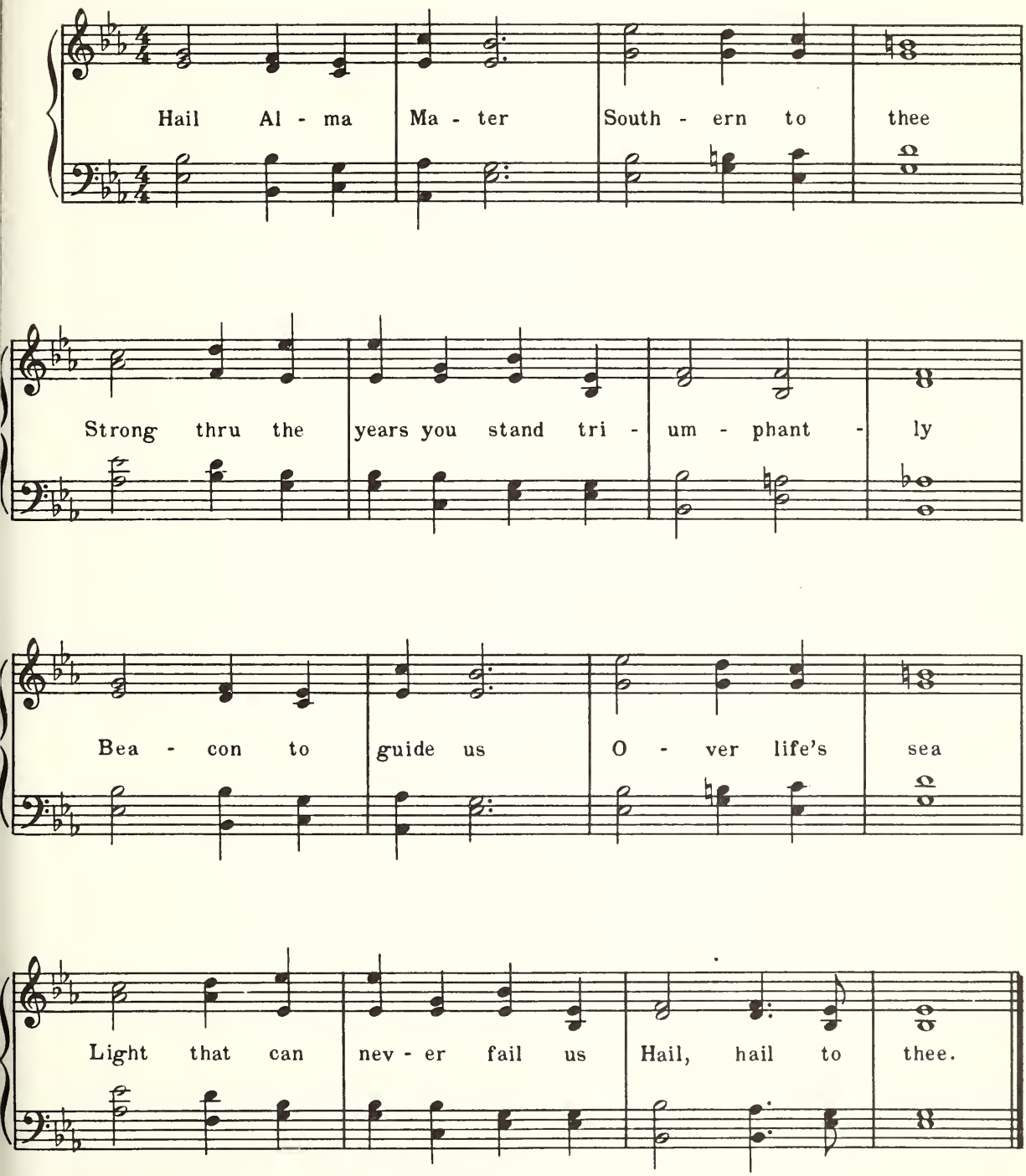

THE HECKMAN BINDERY INC.
BOUND TO PLEASE
MAR 69
N. MANCHESTER,
INDIANA